

RECEIVED

By Docket Room at 3:52 pm, Jun 01, 2016

KING & SPALDING

King & Spalding LLP
1700 Pennsylvania Ave, NW
Suite 200
Washington, D.C. 20006-4707
Tel: +1 202 737 0500
Fax: +1 202 626 3737
www.kslaw.com

James F. Bowe, Jr.
Partner
Direct Dial: +1 202 626 9601
jbowe@kslaw.com

June 1, 2016

**VIA ELECTRONIC FILING
(FERGAS@HQ.DOE.GOV);
COURTESY COPY
SUBMITTED VIA U.S. MAIL**

Ms. Larine A. Moore
Docket Room Manager
Office of Fossil Energy (FE-34)
U.S. Department of Energy
1000 Independence Avenue, SW
Washington, DC 20585

Re: ***Eagle LNG Partners Jacksonville LLC, Docket No. 16-15-LNG
Third Supplement to Application for Long-Term Authorization to Export
Liquefied Natural Gas to Both FTA and Non-FTA Countries – Project
Location Maps***

Dear Ms. Moore:

I write on behalf of Eagle LNG Partners Jacksonville LLC (“Eagle LNG”), applicant for long-term, multi-contract authorization under Section 3 of the Natural Gas Act to engage in exports of natural gas in the form of liquefied natural gas (“LNG”). Eagle LNG proposes to export LNG from Eagle LNG’s planned production, storage, and export facility to be constructed at a site on the St. Johns River in Jacksonville, Florida (the “Facility”).

In response to an informal request made by Amy Sweeney, Office of Regulation and International Engagement, on May 31, 2016, I am submitting for inclusion in the captioned docket maps which show the general location of the Facility and a general plot plan on which various features have been superimposed. These maps were filed with the Federal Energy Regulatory Commission in Docket No. PF15-7-000 in May 2015.

Eagle LNG requests that Eagle LNG’s Application be deemed to be supplemented by this letter the accompanying maps.

Ms. Larine A. Moore

June 1, 2016

Page 2

Please acknowledge receipt of this document by email to jbowe@kslaw.com and to cbrodbeck@kslaw.com. If you have any questions regarding this supplemental submission, please feel free to contact me at (202) 626-9601. Thank you for your assistance.

Sincerely,

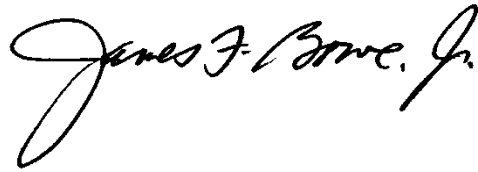
A handwritten signature in black ink that reads "James F. Bowe, Jr." The signature is written in a cursive style with a large, looping initial 'J'.

James F. Bowe, Jr.

Counsel for Eagle LNG Partners Jacksonville LLC

MAPS



DRAFT APPENDIX 1.A – PROJECT MAPPING

JACKSONVILLE PROJECT

FERC DOCKET NO. PF15-7-000

Eagle LNG Partners Jacksonville LLC
800 Town and Country Blvd., Suite 300
Houston, TX 77024

May 2015



MAP SHOWING BOUNDARY SURVEY OF:

A PORTION OF SECTIONS 17, 20, 47, AND UNSURVEYED SECTIONS 20 AND 21
DUVAL COUNTY, FLORIDA

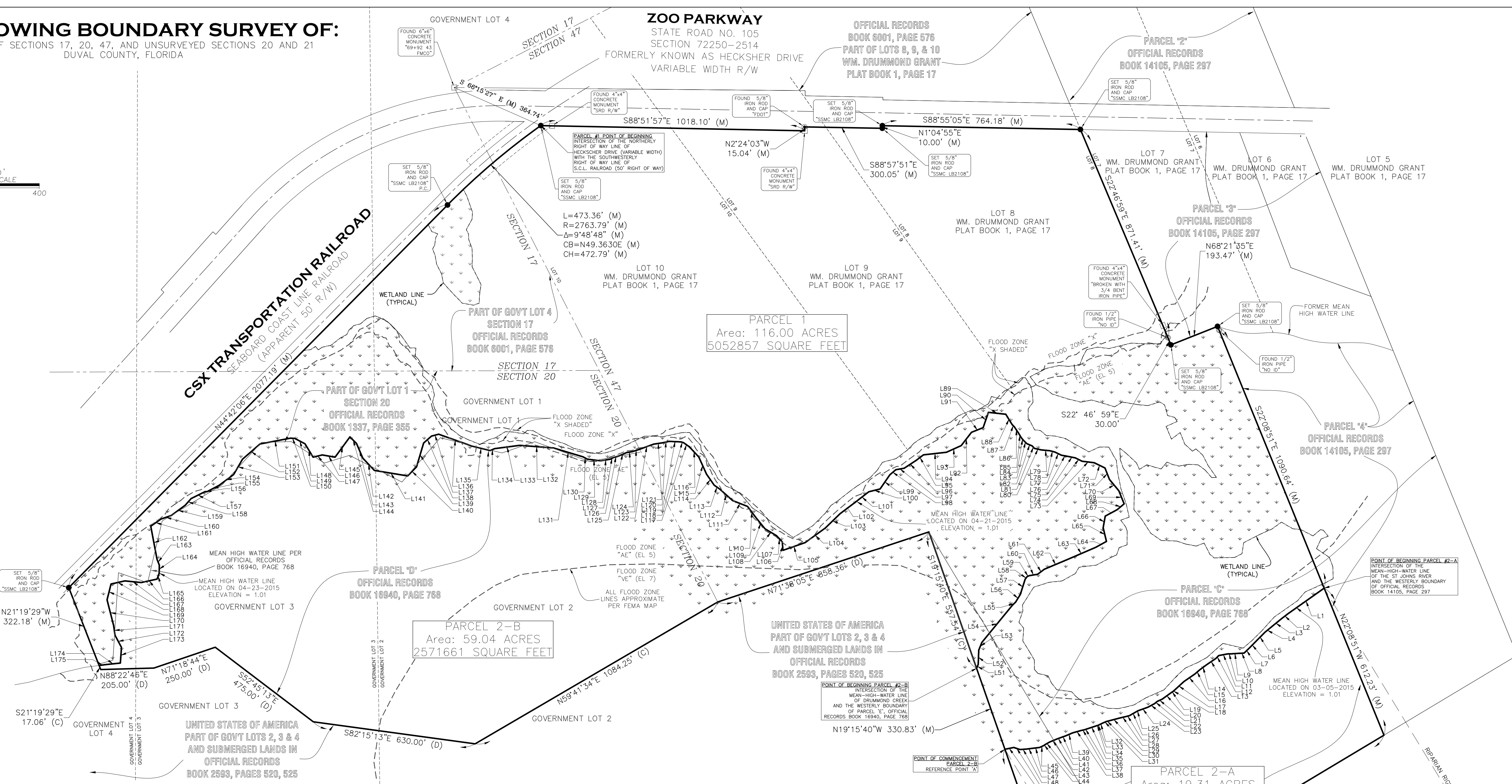
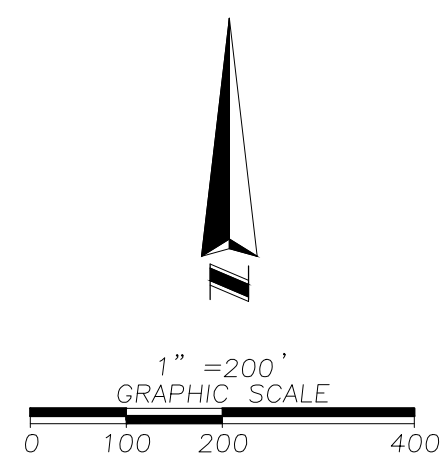

Line #	Direction	Length
L1	S54° 43' 27"W	171.10'
L2	S52° 37' 42"W	28.55'
L3	S50° 48' 43"W	60.74'
L4	S50° 30' 34"W	24.33'
L5	S44° 39' 40"W	53.41'
L6	S44° 55' 06"W	32.23'
L7	S46° 00' 36"W	28.29'
L8	S87° 50' 55"W	16.29'
L9	S86° 30' 24"W	37.92'
L10	N87° 50' 44"W	7.27'
L11	S79° 15' 34"W	36.87'
L12	S44° 39' 25"W	15.93'
L13	S56° 13' 45"W	42.78'
L14	S53° 23' 49"W	33.51'
L15	S49° 39' 31"W	24.65'
L16	S55° 02' 36"W	50.97'
L17	S47° 40' 19"W	51.87'
L18	S47° 40' 19"W	4.57'
L19	S57° 48' 48"W	7.63'
L20	S54° 01' 09"W	44.24'
L21	S65° 24' 17"W	20.95'
L22	S50° 59' 35"W	12.94'
L23	S61° 37' 56"W	30.24'
L24	S70° 13' 47"W	39.64'
L25	S62° 32' 28"W	5.04'

Line #	Direction	Length
L26	S60° 13' 19"W	33.48'
L27	S76° 03' 41"W	13.70'
L28	S76° 32' 35"W	24.66'
L29	S75° 09' 21"W	46.92'
L30	S80° 53' 38"W	5.04'
L31	S67° 01' 57"W	14.53'
L32	S64° 07' 22"W	19.97'
L33	S64° 07' 22"W	2.13'
L34	S74° 33' 34"W	5.32'
L35	S71° 34' 38"W	40.09'
L36	S72° 22' 47"W	9.74'
L37	S77° 43' 16"W	12.43'
L38	S74° 09' 24"W	34.68'
L39	S66° 58' 32"W	29.71'
L40	S69° 55' 23"W	20.83'
L41	S70° 00' 22"W	17.62'
L42	S66° 55' 47"W	28.73'
L43	S60° 49' 41"W	20.94'
L44	S45° 35' 18"W	2.97'
L45	S65° 12' 00"W	18.70'
L46	S82° 48' 19"W	31.03'
L47	S83° 06' 43"W	21.10'
L48	S85° 38' 40"W	24.43'
L49	N71° 25' 24"W	25.05'
L50	S76° 49' 42"W	35.04'

Line #	Direction	Length
L51	N22° 56' 38"E	16.53'
L52	N01° 49' 09"E	54.87'
L53	N22° 15' 10"E	32.20'
L54	N39° 20' 13"E	186.07'
L55	N46° 18' 18"E	17.06'
L56	N31° 39' 19"E	34.48'
L57	N17° 32' 23"E	61.43'
L58	N35° 23' 28"E	11.95'
L59	N63° 28' 08"E	9.05'
L60	N80° 08' 52"E	33.77'
L61	N79° 51' 21"E	31.96'
L62	N67° 13' 29"E	93.68'
L63	N68° 42' 14"E	122.40'
L64	N60° 51' 00"E	46.97'
L65	N10° 40' 00"W	54.23'
L66	N10° 17' 21"E	45.44'
L67	N61° 37' 57"E	52.54'
L68	N49° 52' 08"E	35.11'
L69	N27° 16' 01"W	54.42'
L70	N39° 38' 07"W	56.66'
L71	N21° 16' 48"W	47.57'
L72	N64° 21' 31"W	46.45'
L73	N82° 49' 47"W	46.83'
L74	N63° 19' 34"W	29.08'
L75	N78° 47' 39"W	27.33'

Line #	Direction	Length
L76	N79° 51' 21"W	27.75'
L77	N63° 58' 44"W	27.21'
L78	N74° 49' 59"W	20.74'
L79	N84° 57' 03"W	32.50'
L80	N77° 31' 15"W	27.71'
L81	N42° 00' 09"W	12.53'
L82	N68° 46' 27"W	22.01'
L83	N46° 31' 45"W	16.53'
L84	N40° 56' 50"W	15.08'
L85	N30° 42' 30"W	22.20'
L86	N33° 39' 46"W	27.50'
L87	N43° 25' 26"W	13.02'
L88	N31° 40' 01"W	46.44'
L89	N83° 36' 25"W	67.53'
L90	S18° 56' 11"W	62.64'
L91	S68° 11' 49"W	48.41'
L92	S37° 39' 11"W	64.68'
L93	S65° 48' 23"W	62.60'
L94	S83° 28' 48"W	89.13'
L95	S52° 41' 16"W	33.60'
L96	S56° 50' 36"W	57.07'
L97	S69° 18' 00"W	32.83'
L98	S49° 13' 51"W	30.30'
L99	S34° 31' 17"W	66.34'
L100	S76° 05' 45"W	44.51'

Line #	Direction	Length
L101	S52° 24' 07"W	67.10'
L102	S53° 01' 22"W	73.11'
L103	S45° 50' 18"W	78.79'
L104	S53° 59' 13"W	96.32'
L105	S70° 51' 17"W	90.51'
L106	N04° 30' 22"W	32.60'
L107	N42° 46' 49"W	32.57'
L108	N46° 31' 45"W	52.00'
L109	N38° 39' 54"W	54.11'
L110	N37° 04' 55"W	55.58'
L111	N68° 37' 35"W	61.63'
L112	N48° 20' 39"W	66.63'
L113	N54° 44' 57"W	26.20'
L114	N34° 47' 26"W	52.01'
L115	N24° 14' 59"W	72.35'
L116	N40° 39' 28"W	53.50'
L117	N55° 08' 43"W	27.72'
L118	N72° 23' 47"W	9.90'
L119	N87° 28' 55"W	46.24'
L120	S77° 59' 09"W	24.30'
L121	S81° 28' 14"W	36.19'
L122	S69° 48' 10"W	56.23'
L123	S71° 50' 23"W	30.96'
L124	S80° 39' 33"W	22.74'
L125	S66° 17' 40"W	32.93'

Line #	Direction	Length
L126	S73° 24' 35"W	22.07'
L127	S60° 05' 08"W	10.88'
L128	S80° 03' 06"W	39.25'
L129	N82° 55' 27"W	52.19'
L130	N61° 32' 28"W	18.81'
L131	N73° 15' 46"W	118.85'
L132	N85° 31' 26"W	130.96'
L133	S82° 26' 35"W	97.47'
L134	S67° 22' 38"W	18.74'
L135	N76° 19' 16"W	72.74'
L136	N70° 17' 22"W	135.94'
L137	S75° 05' 17"W	28.65'
L138	S48° 35' 49"W	40.39'
L139	S16° 33' 26"W	96.10'
L140	S44° 27' 29"W	49.03'
L141	N80° 33' 43"W	130.00'
L142	N43° 18' 46"W	65.28'
L143	N23° 13' 47"W	61.37'
L144	N44° 52' 13"W	36.08'
L145	S36° 02' 38"W	97.03'
L146	N79° 56' 53"W	50.21'
L147	S76° 12' 20"W	36.28'
L148	N31° 33' 27"W	60.39'
L149	N62° 07' 39"W	44.39'
L150	N86° 23' 29"W	17.44'

Line #	Direction	Length
L151	S79° 09' 04"W	118.93'
L152	S49° 00' 00"W	89.48'
L153	S29° 54' 19"W	68.32'
L154	S53° 25' 58"W	69.49'
L155	S81° 56' 48"W	52.74'
L156	N88° 05' 37"W	7.99'
L157	S63° 35' 09"W	59.95'
L158	S41° 31' 09"W	34.54'
L159	S53° 36' 24"W	66.65'
L160	S71° 05' 12"W	42.62'
L161	S54° 36' 45"W	47.37'
L162	S10° 40' 21"E	129.58'
L163	S21° 39' 10"E	24.32'
L164	S01° 00' 13"W	31.71'
L165	S19° 56' 08"W	23.95'
L166	S77° 40' 23"W	62.28'
L167	N84° 04' 47"W	63.66'
L168	S77° 23' 22"W	54.89'
L169	S14° 09' 43"W	62.99'
L170	S14° 28' 15"E	102.55'
L171	S08° 10' 41"E	37.85'
L172	S27° 57' 16"E	53.26'
L173	S04° 15' 05"W	60.27'
L174	S84° 02' 57"W	57.53'
L175	S82° 19' 16"W	24.81'

BY

REVISION

REVISION DATE

SHEET 2 OF 2

NOT VALID WITHOUT SHEETS 1 THROUGH 2

SOUTHEASTERN SURVEYING AND MAPPING CORPORATION
8301 Cypress Plaza Drive, Suite 104
Jacksonville, Florida 32256
(904) 737-5990 Fax (904) 737-5995
e-mail: info@smc.us

PRELIMINARY

BOUNDARY SURVEY
EAGLE LING PARTNERS
1632 ZOO PARKWAY (S. R. 106) JACKSONVILLE, FLORIDA
Survey Date: 04-23-2015
Drawn By: RCR
Scale: 1" = 200'

Certified to:

DRAWING NUMBER
58868001
SHEET NUMBER
1 OF 2

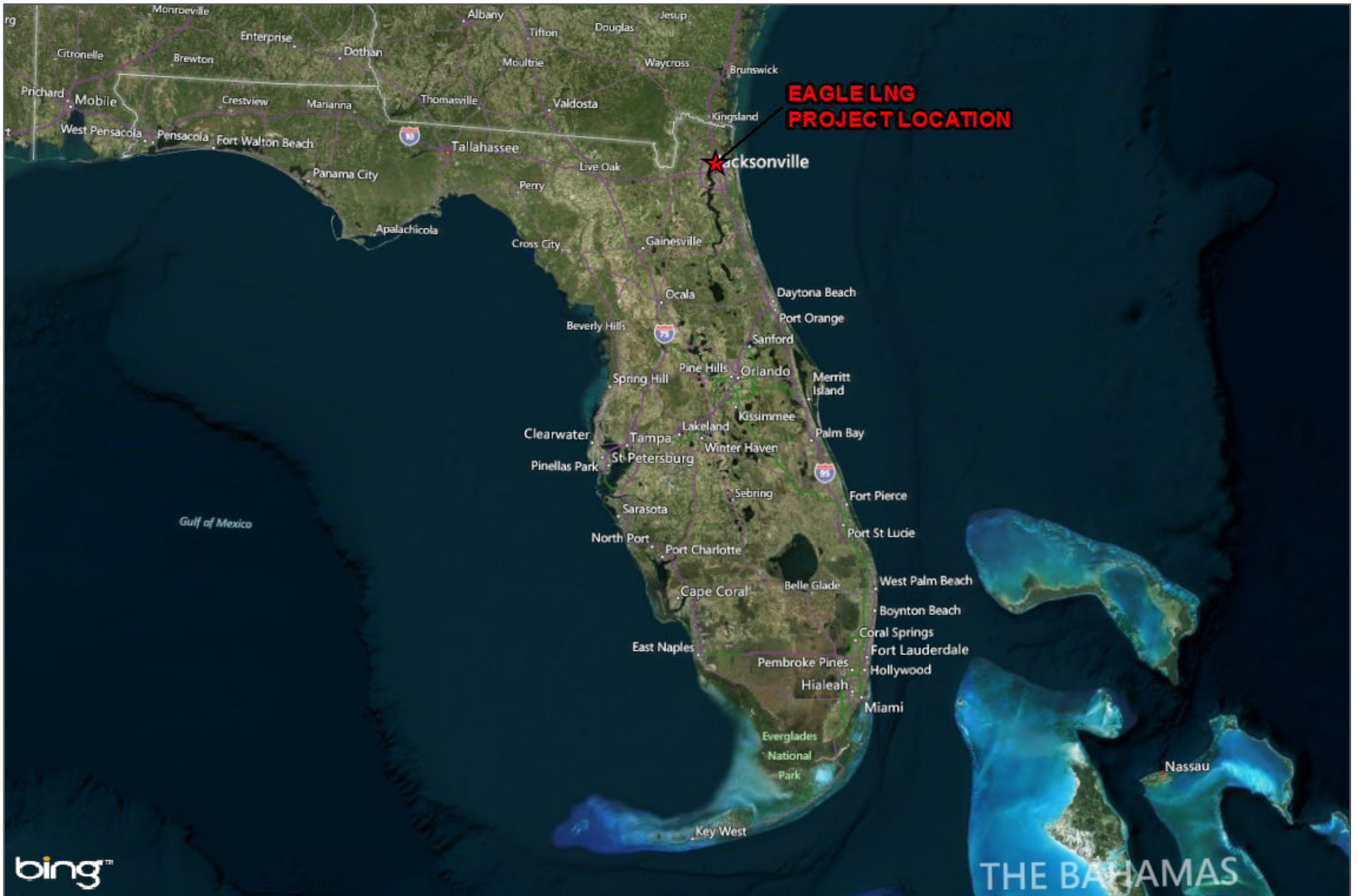

**EAGLE LNG
PROJECT LOCATION**

Jacksonville

bing™

Image: 2014
 Data Source:
 Duval County PA
 Cardno
 Google Earth
 Sec 16, 17, 20 and 21
 Twp 01 S
 Rng 27 E

This map and all data contained within are supplied as is with no warranty. Cardno ENTRIX, Inc. expressly disclaims responsibility for damages or liability from any claims that may arise out of the use or misuse of this map. It is the sole responsibility of the user to determine if the data on this map meets the user's needs. This map was not created as survey data, nor should it be used as such. It is the user's responsibility to obtain proper survey data, prepared by a licensed surveyor, where required by law.

Project in Relation to the State of Florida
Eagle LNG Jacksonville Project
Duval County, Florida



Cardno **EAGLE**
 Shaping the Future LNG PARTNERS

2420 Lakeshore Drive, Suite 100, Tallahassee, FL 32312 USA
 Phone (+1) 850-681-9700 Fax (+1) 850-681-9741
 www.cardnoentrix.com



**EAGLE LNG
PROJECT LOCATION**

**PORT OF
JACKSONVILLE**

Jacksonville

Image: 2014
Data Source:
Duval County PA
Cardno
Google Earth
Sec 16, 17, 20 and 21
Twp 01 S
Rng 27 E

This map and all data contained within are supplied as is with no warranty. Cardno ENTRIX, Inc. expressly disclaims responsibility for damages or liability from any claims that may arise out of the use or misuse of this map. It is the sole responsibility of the user to determine if the data on this map meets the user's needs. This map was not created as survey data, nor should it be used as such. It is the user's responsibility to obtain proper survey data, prepared by a licensed surveyor, where required by law.

General Project Location
Eagle LNG Jacksonville Project
Duval County, Florida



2420 Lakeshore Drive, Suite 100, Tallahassee, FL 32312 USA
Phone (+1) 850-681-9700 Fax (+1) 850-681-9741
www.cardnoentrix.com

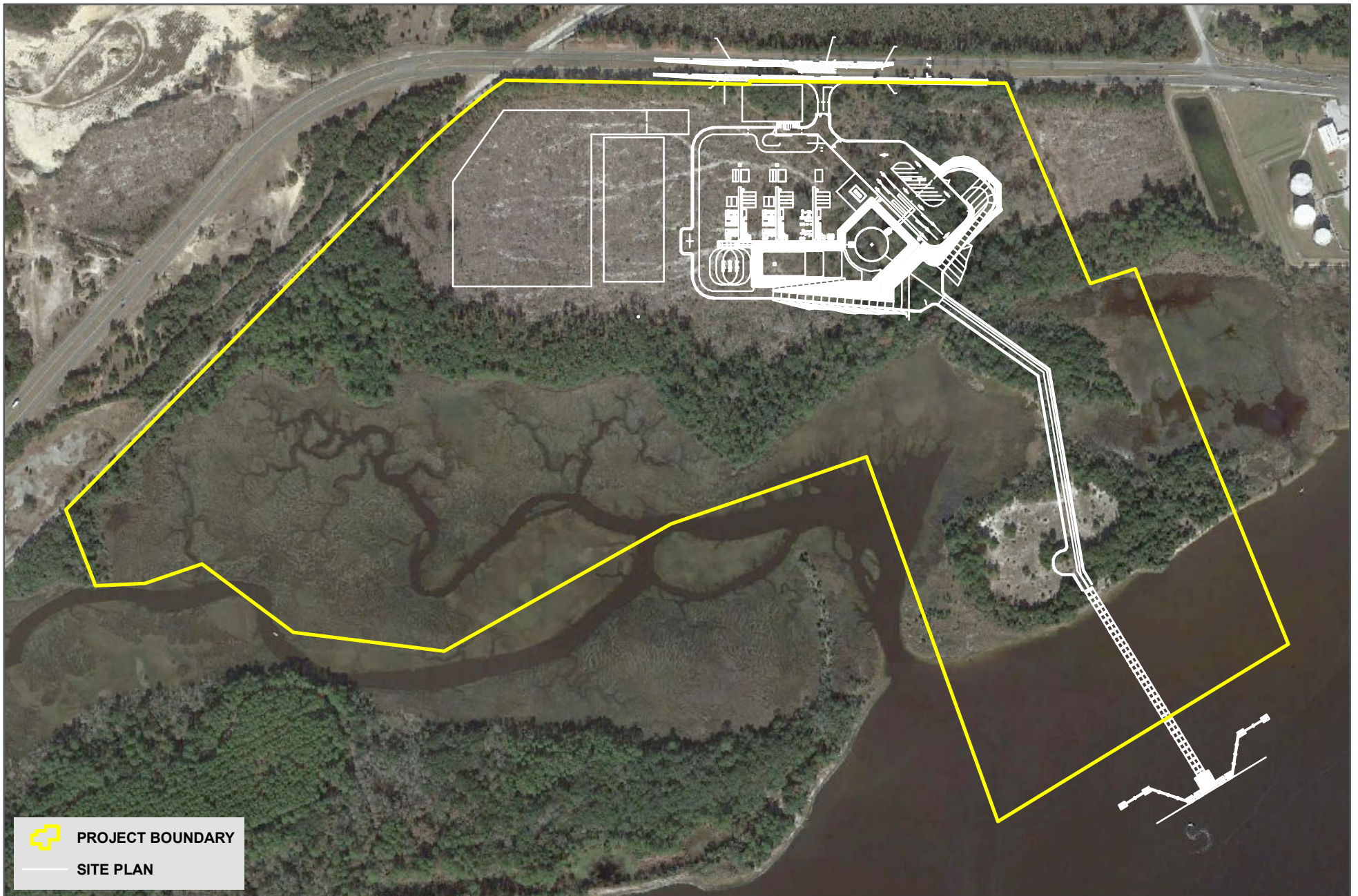

 **PROJECT BOUNDARY**

 **SITE PLAN**

Image: 2014

Data Source:
 Duval County PA
 Cardno
 Google Earth

Sec 16, 17, 20 and 21
 Twp 01 S
 Rng 27 E

This map and all data contained within are supplied as is with no warranty. Cardno ENTRIX, Inc. expressly disclaims responsibility for damages or liability from any claims that may arise out of the use or misuse of this map. It is the sole responsibility of the user to determine if the data on this map meets the user's needs. This map was not created as survey data, nor should it be used as such. It is the user's responsibility to obtain proper survey data, prepared by a licensed surveyor, where required by law.

Aerial Overview



Eagle LNG Jacksonville Project

Duval County, Florida



2420 Lakeshore Drive, Suite 100, Tallahassee, FL 32312 USA
 Phone (+1) 850-681-9700 Fax (+1) 850-681-9741
 www.cardnoentrix.com

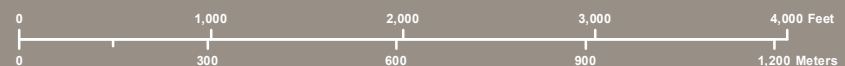

 Image: USGS
 Topographic
 Data Source:
 Duval County PA
 Cardno
 Google Earth
 Sec 16, 17, 20 and 21
 Twp 01 S
 Rng 27 E

This map and all data contained within are supplied as is with no warranty. Cardno ENTRIX, Inc. expressly disclaims responsibility for damages or liability from any claims that may arise out of the use or misuse of this map. It is the sole responsibility of the user to determine if the data on this map meets the user's needs. This map was not created as survey data, nor should it be used as such. It is the user's responsibility to obtain proper survey data, prepared by a licensed surveyor, where required by law.

Topographic Overview

Eagle LNG Jacksonville Project Duval County, Florida



2420 Lakeshore Drive, Suite 100, Tallahassee, FL 32312 USA
 Phone (+1) 850-681-9700 Fax (+1) 850-681-9741
www.cardnoentrix.com

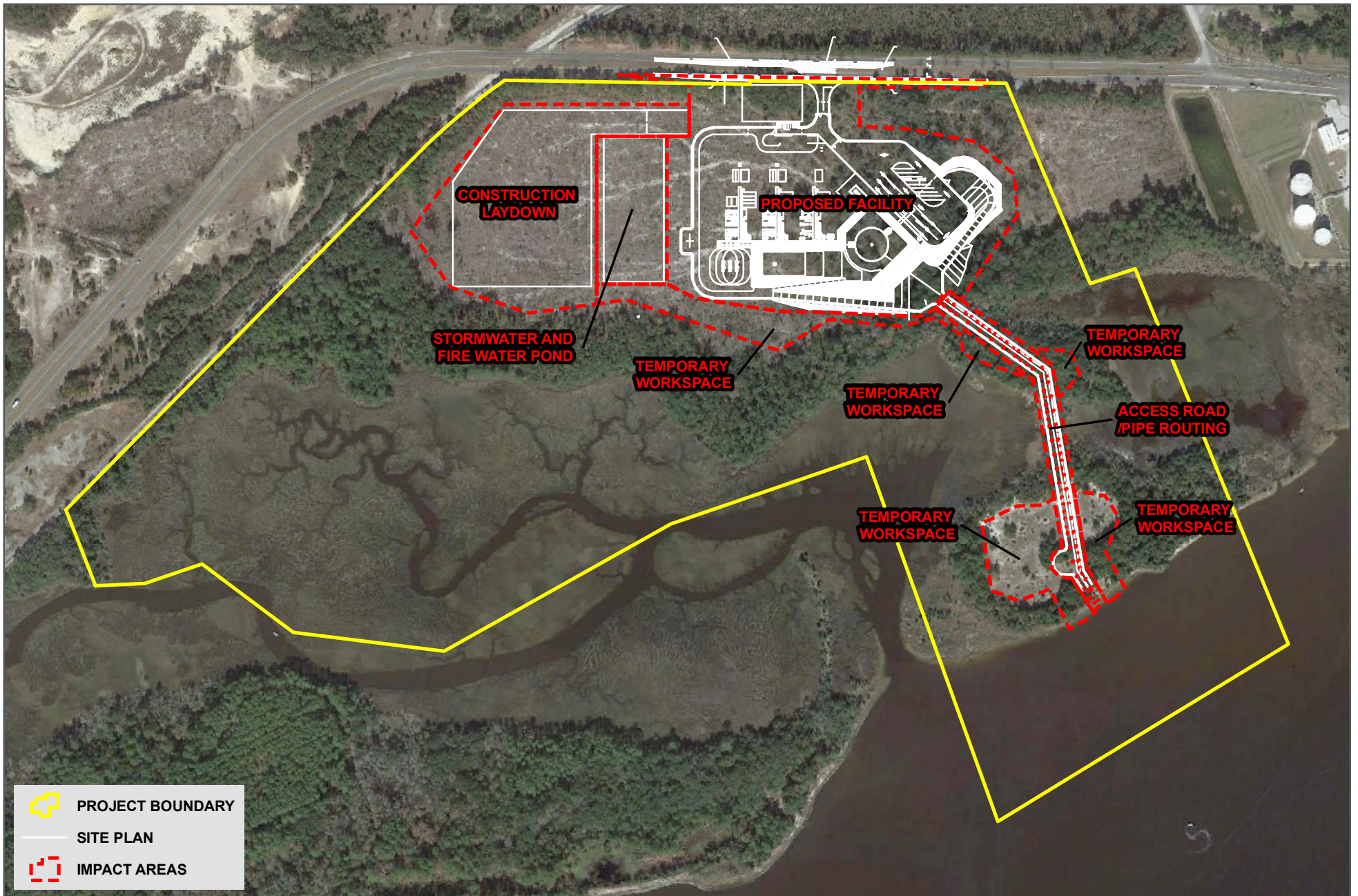



 **PROJECT BOUNDARY**
 **SITE PLAN**
 **IMPACT AREAS**

Image: 2014
 Data Source:
 Duval County PA
 Cardno
 Google Earth
 Sec 16, 17, 20 and 21
 Twp 01 S
 Rng 27 E

This map and all data contained within are supplied as is with no warranty. Cardno ENTRIX, Inc. expressly disclaims responsibility for damages or liability from any claims that may arise out of the use or misuse of this map. It is the sole responsibility of the user to determine if the data on this map meets the user's needs. This map was not created as survey data, nor should it be used as such. It is the user's responsibility to obtain proper survey data, prepared by a licensed surveyor, where required by law.

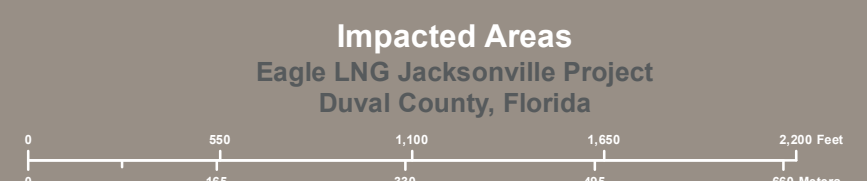

 **EAGLE**
 Shaping the Future **LNG PARTNERS**

2420 Lakeshore Drive, Suite 100, Tallahassee, FL 32312 USA
 Phone (+1) 850-681-9700 Fax (+1) 850-681-9741
www.cardnoentrix.com

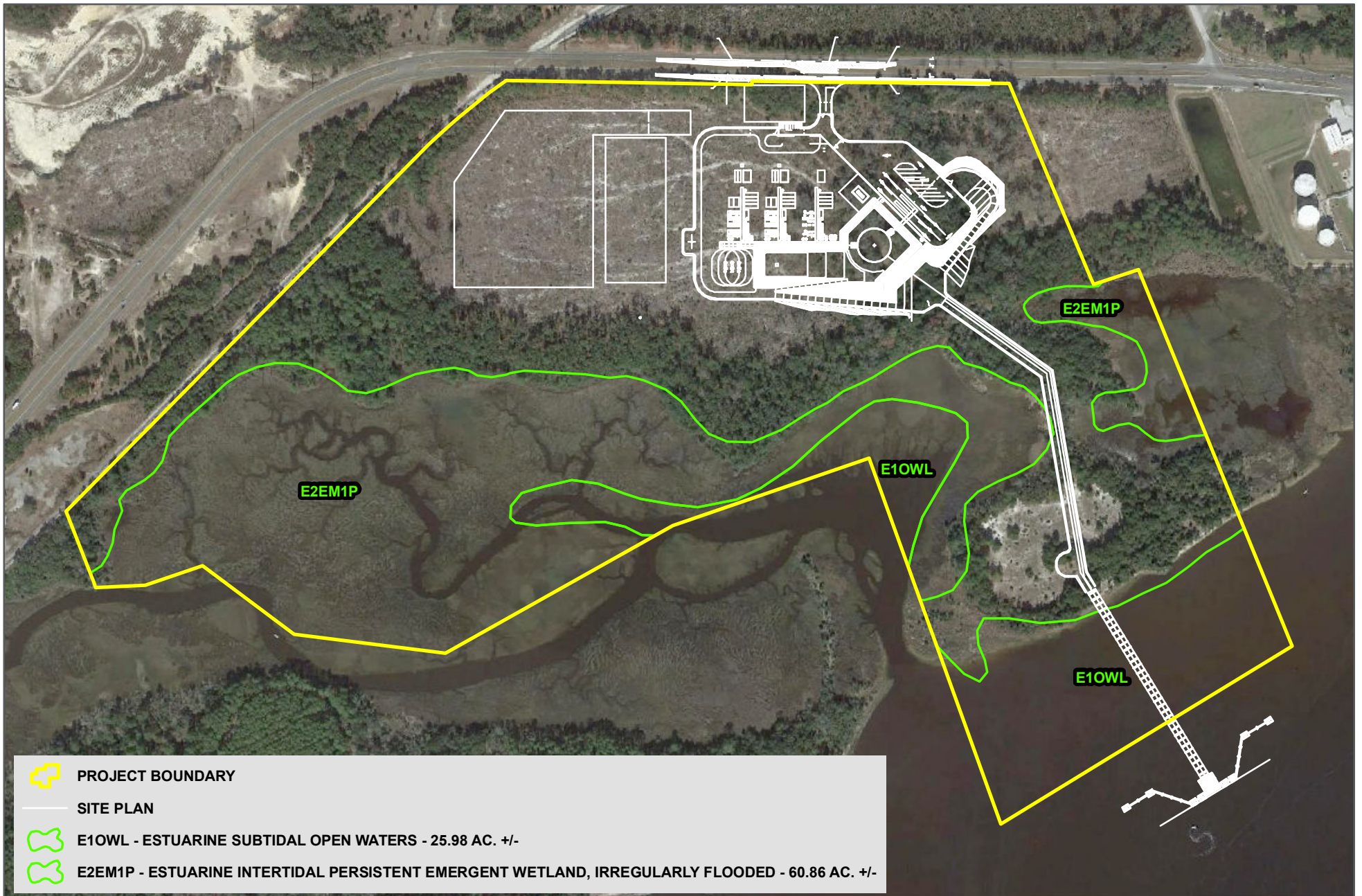





-  **PROJECT BOUNDARY**
-  **SITE PLAN**
-  **E1OWL - ESTUARINE SUBTIDAL OPEN WATERS - 25.98 AC. +/-**
-  **E2EM1P - ESTUARINE INTERTIDAL PERSISTENT EMERGENT WETLAND, IRREGULARLY FLOODED - 60.86 AC. +/-**

Image: 2014

Data Source:
 Duval County PA
 Cardno
 Google Earth

Sec 16, 17, 20 and 21
 Twp 01 S
 Rng 27 E

This map and all data contained within are supplied as is with no warranty. Cardno ENTRIX, Inc. expressly disclaims responsibility for damages or liability from any claims that may arise out of the use or misuse of this map. It is the sole responsibility of the user to determine if the data on this map meets the user's needs. This map was not created as survey data, nor should it be used as such. It is the user's responsibility to obtain proper survey data, prepared by a licensed surveyor, where required by law.

National Wetlands Inventory Overview

Eagle LNG Jacksonville Project Duval County, Florida



0 550 1,100 1,650 2,200 Feet
 0 165 330 495 660 Meters



EAGLE
 LNG PARTNERS

2420 Lakeshore Drive, Suite 100, Tallahassee, FL 32312 USA
 Phone (+1) 850-681-9700 Fax (+1) 850-681-9741
www.cardnoentrix.com

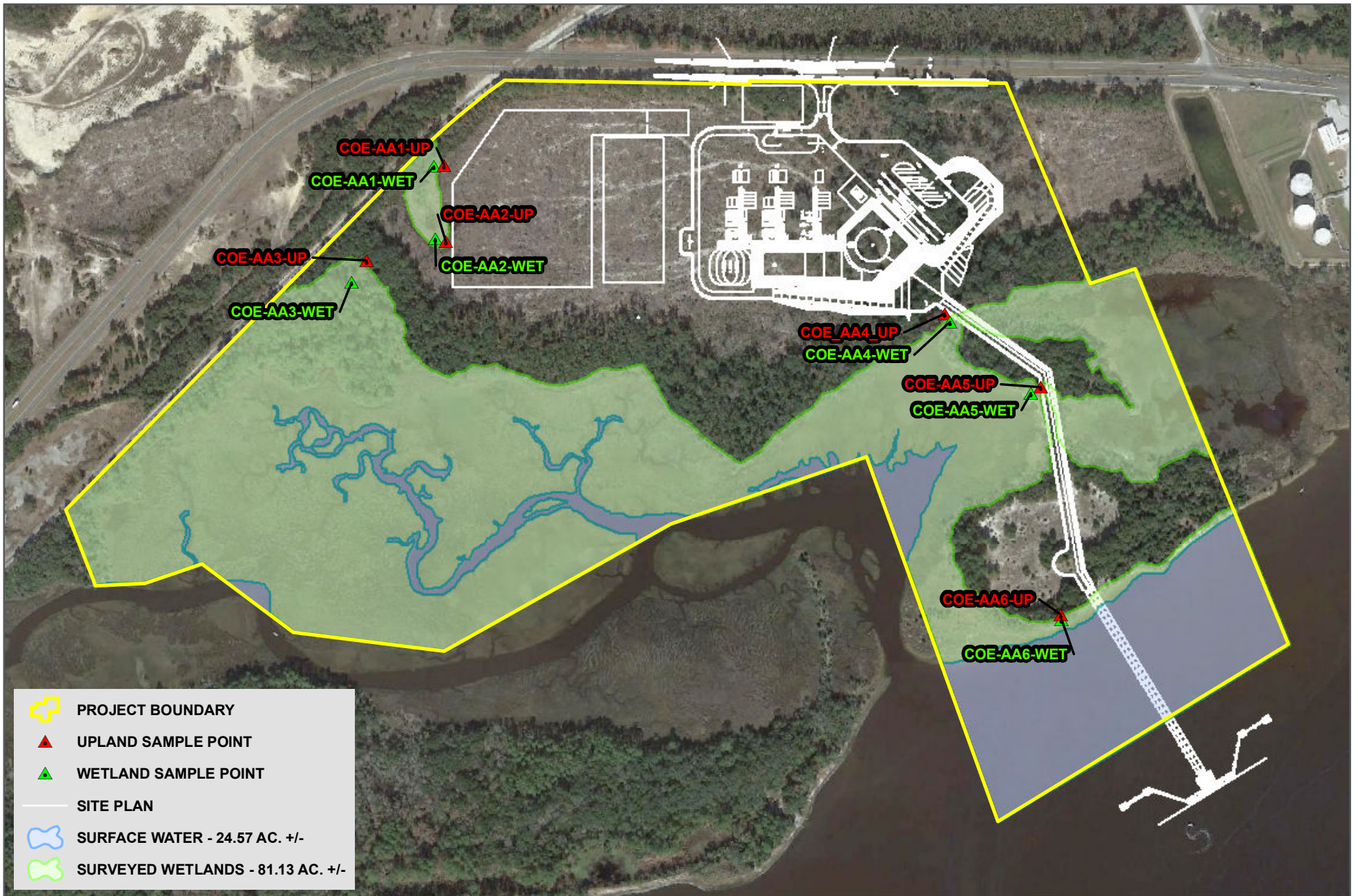







 PROJECT BOUNDARY
 UPLAND SAMPLE POINT
 WETLAND SAMPLE POINT
 SITE PLAN
 SURFACE WATER - 24.57 AC. +/-
 SURVEYED WETLANDS - 81.13 AC. +/-

Image: 2014
 Data Source:
 Duval County PA
 Cardno
 Google Earth
 Sec 16, 17, 20 and 21
 Twp 01 S
 Rng 27 E

This map and all data contained within are supplied as is with no warranty. Cardno ENTRIX, Inc. expressly disclaims responsibility for damages or liability from any claims that may arise out of the use or misuse of this map. It is the sole responsibility of the user to determine if the data on this map meets the user's needs. This map was not created as survey data, nor should it be used as such. It is the user's responsibility to obtain proper survey data, prepared by a licensed surveyor, where required by law.

Surveyed Wetlands Overview Eagle LNG Jacksonville Project Duval County, Florida



2420 Lakeshore Drive, Suite 100, Tallahassee, FL 32312 USA
 Phone (+1) 850-681-9700 Fax (+1) 850-681-9741
 www.cardnoentrix.com

-  Chesapeake Utilities Corporation
-  Eagle LNG
-  FDOT (Biscayne Blvd.)
-  Port of Jacksonville
-  WesPac Midstream LLC

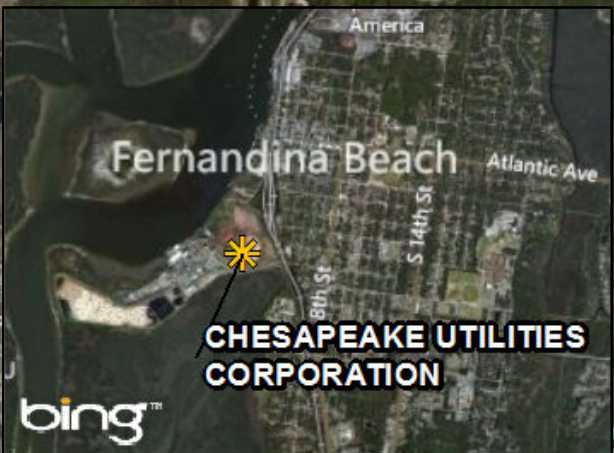
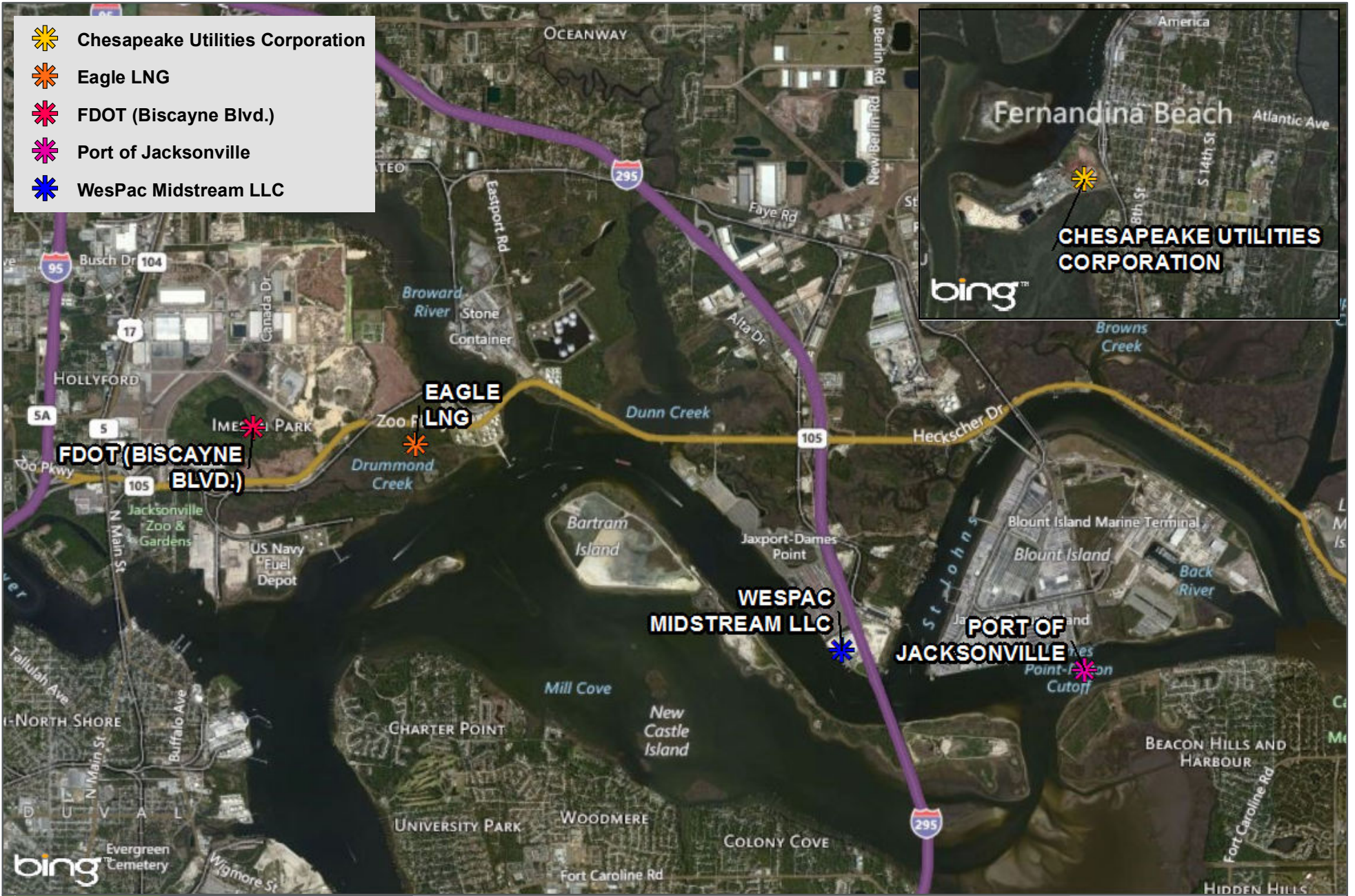
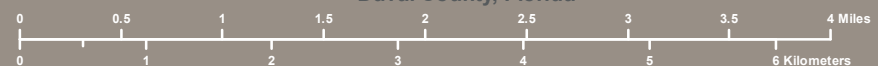

Image: 2014
 Data Source:
 Duval County PA
 Cardno
 BING
 Sec 16, 17, 20 and 21
 Twp 01 S
 Rng 27 E

This map and all data contained within are supplied as is with no warranty. Cardno ENTRIX, Inc. expressly disclaims responsibility for damages or liability from any claims that may arise out of the use or misuse of this map. It is the sole responsibility of the user to determine if the data on this map meets the user's needs. This map was not created as survey data, nor should it be used as such. It is the user's responsibility to obtain proper survey data, prepared by a licensed surveyor, where required by law.

Projects to be Considered in Cumulative Impact Analysis

Eagle LNG Jacksonville Project
 Duval County, Florida



2420 Lakeshore Drive, Suite 100, Tallahassee, FL 32312 USA
 Phone (+1) 850-681-9700 Fax (+1) 850-681-9741
 www.cardnoentrix.com