

ATTACHMENT I-6

**Selected Key
Observation Points
Alternative Layout
Simulations**

(Source: EDR 2023)

NEWPORT CLIFF WALK

VIEWPOINT INFORMATION

County: Newport
 Town: Newport
 State: Rhode Island
 Location: Aquidneck Island
 Coordinates: 41.45119° N, 71.31157° W
 Direction of View: South-southeast (156.3°)
 Distance to Nearest Visible Turbine: 28.6 Miles

ENVIRONMENTAL DATA

Date Taken: 7/26/2017
 Time: 7:03 AM
 Temperature: 59°F
 Humidity: 96%
 Visibility: >10 miles
 Conditions Observed: Fair

CAMERA INFORMATION

Camera: Canon EOS 5D Mark IV
 Resolution: 30.4 Megapixels
 Lens Focal Length: 50 mm
 Camera Height: 22.8 feet AMSL

SIMULATION VIEWING INSTRUCTIONS:
 Printed at 100% the resulting simulation size is 15 inches wide by 10 inches high. At this size and focal length, the simulation should be viewed from a distance 21 inches.

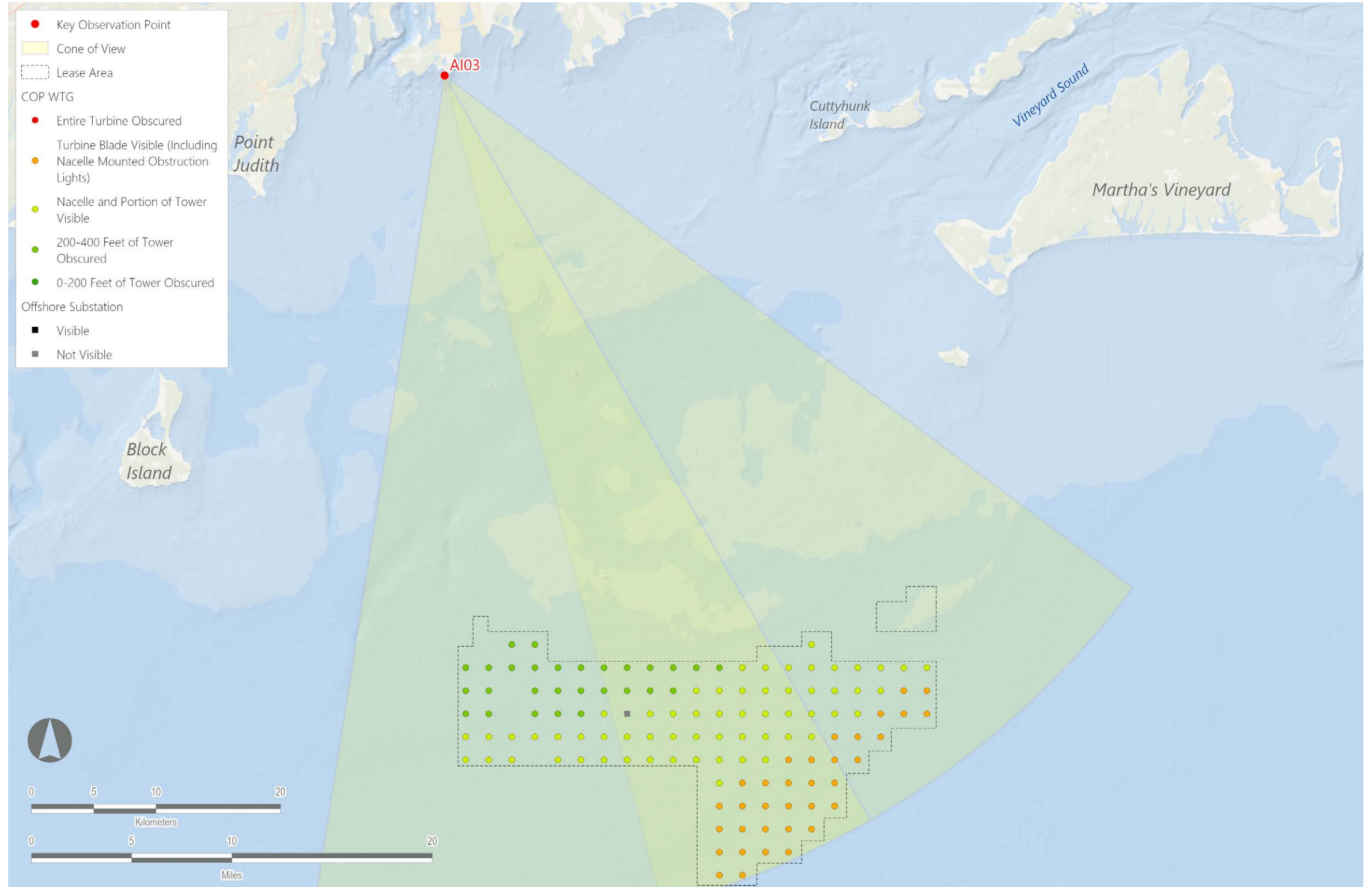

PRE-DECISIONAL

Sunrise Wind Farm Project

Outer Continental Shelf, OCS-A 0487

Alternative Simulation Layouts

NEWPORT CLIFF WALK

VIEWPOINT INFORMATION

County: Newport
 Town: Newport
 State: Rhode Island
 Location: Aquidneck Island
 Coordinates: 41.45119° N, 71.31157° W
 Direction of View: South-southeast (156.3°)
 Distance to Nearest Visible Turbine: 29.6 Miles

ENVIRONMENTAL DATA

Date Taken: 7/26/2017
 Time: 7:03 AM
 Temperature: 59°F
 Humidity: 96%
 Visibility: >10 miles
 Conditions Observed: Fair

CAMERA INFORMATION

Camera: Canon EOS 5D Mark IV
 Resolution: 30.4 Megapixels
 Lens Focal Length: 50 mm
 Camera Height: 22.8 feet AMSL

SIMULATION VIEWING INSTRUCTIONS:
 Printed at 100% the resulting simulation size is 15 inches wide by 10 inches high. At this size and focal length, the simulation should be viewed from a distance 21 inches.

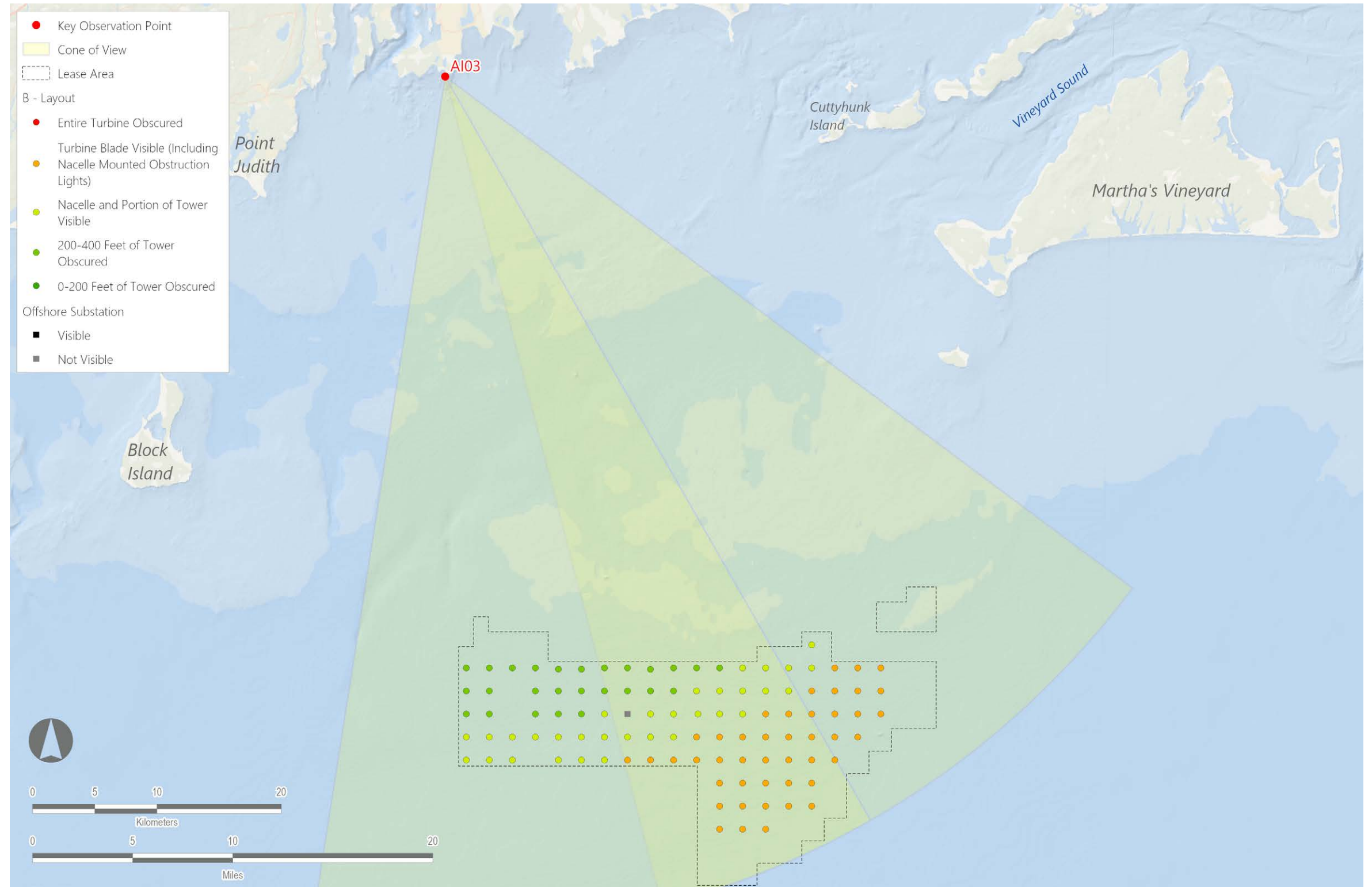

PRE-DECISIONAL

Sunrise Wind Farm Project

Outer Continental Shelf, OCS-A 0487
 Alternative Simulation Layouts

Viewpoint AI03: View from Newport Cliff Walk, Newport, Rhode Island

NEWPORT CLIFF WALK

VIEWPOINT INFORMATION

County: Newport
 Town: Newport
 State: Rhode Island
 Location: Aquidneck Island
 Coordinates: 41.45119° N, 71.31157° W
 Direction of View: South-southeast (156.3°)
 Distance to Nearest Visible Turbine: 29.6 Miles

ENVIRONMENTAL DATA

Date Taken: 7/26/2017
 Time: 7:03 AM
 Temperature: 59°F
 Humidity: 96%
 Visibility: >10 miles
 Conditions Observed: Fair

CAMERA INFORMATION

Camera: Canon EOS 5D Mark IV
 Resolution: 30.4 Megapixels
 Lens Focal Length: 50 mm
 Camera Height: 22.8 feet AMSL

SIMULATION VIEWING INSTRUCTIONS:
 Printed at 100% the resulting simulation size is 15 inches wide by 10 inches high. At this size and focal length, the simulation should be viewed from a distance 21 inches.

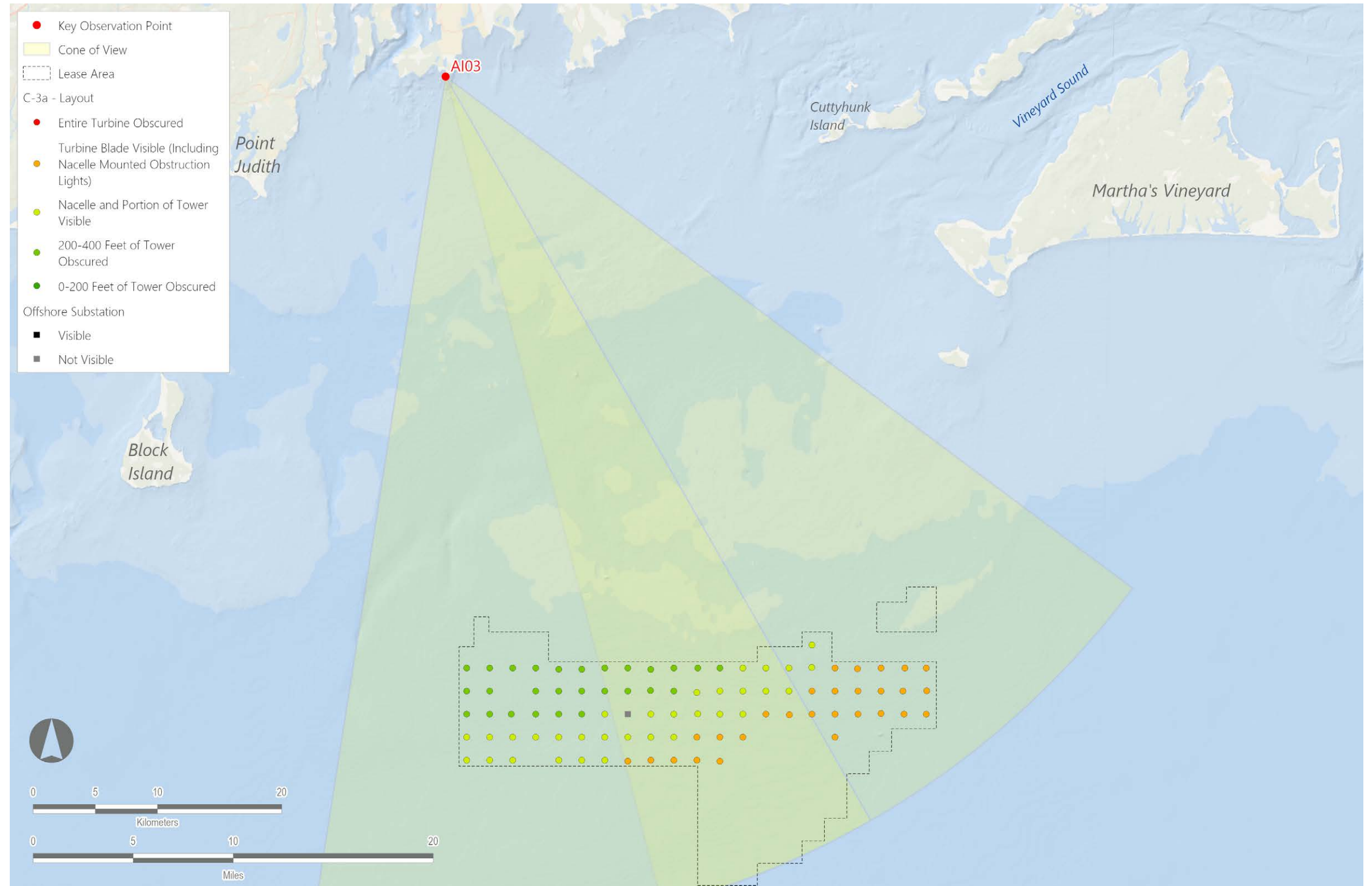

PRE-DECISIONAL

Sunrise Wind Farm Project

Outer Continental Shelf, OCS-A 0487

Alternative Simulation Layouts

Viewpoint AI03: View from Newport Cliff Walk, Newport, Rhode Island

NEWPORT CLIFF WALK

VIEWPOINT INFORMATION

County: Newport
 Town: Newport
 State: Rhode Island
 Location: Aquidneck Island
 Coordinates: 41.45119° N, 71.31157° W
 Direction of View: South-southeast (156.3°)
 Distance to Nearest Visible Turbine: 29.6 Miles

ENVIRONMENTAL DATA

Date Taken: 7/26/2017
 Time: 7:03 AM
 Temperature: 59°F
 Humidity: 96%
 Visibility: >10 miles
 Conditions Observed: Fair

CAMERA INFORMATION

Camera: Canon EOS 5D Mark IV
 Resolution: 30.4 Megapixels
 Lens Focal Length: 50 mm
 Camera Height: 22.8 feet AMSL

SIMULATION VIEWING INSTRUCTIONS:
 Printed at 100% the resulting simulation size is 15 inches wide by 10 inches high. At this size and focal length, the simulation should be viewed from a distance 21 inches.

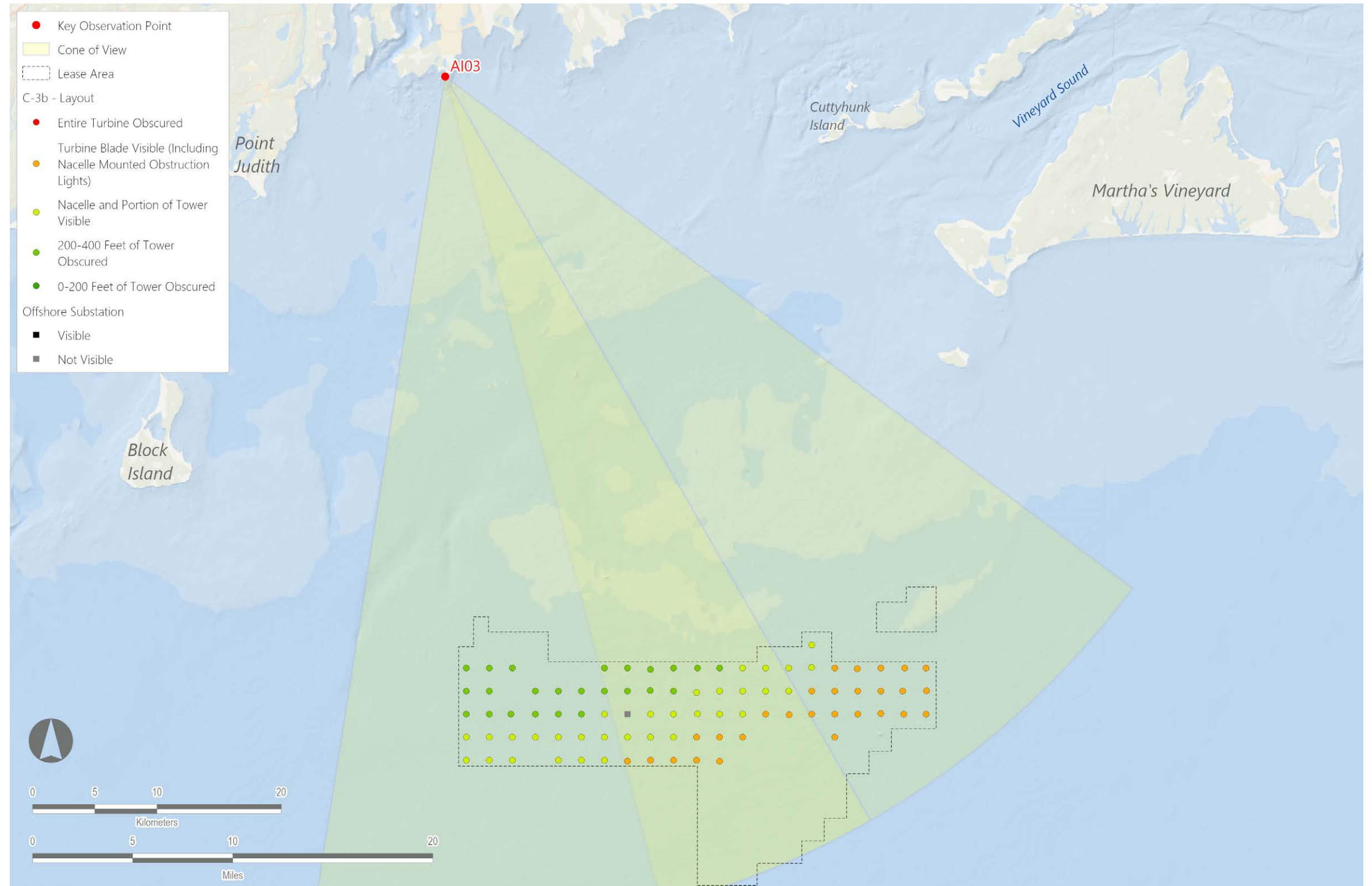

PRE-DECISIONAL

Sunrise Wind Farm Project

Outer Continental Shelf, OCS-A 0487
 Alternative Simulation Layouts

Viewpoint AI03: View from Newport Cliff Walk, Newport, Rhode Island

NEWPORT CLIFF WALK

VIEWPOINT INFORMATION

County: Newport
 Town: Newport
 State: Rhode Island
 Location: Aquidneck Island
 Coordinates: 41.45119° N, 71.31157° W
 Direction of View: South-southeast (156.3°)
 Distance to Nearest Visible Turbine: 29.6 Miles

ENVIRONMENTAL DATA

Date Taken: 7/26/2017
 Time: 7:03 AM
 Temperature: 59°F
 Humidity: 96%
 Visibility: >10 miles
 Conditions Observed: Fair

CAMERA INFORMATION

Camera: Canon EOS 5D Mark IV
 Resolution: 30.4 Megapixels
 Lens Focal Length: 50 mm
 Camera Height: 22.8 feet AMSL

SIMULATION VIEWING INSTRUCTIONS:
 Printed at 100% the resulting simulation size is 15 inches wide by 10 inches high. At this size and focal length, the simulation should be viewed from a distance 21 inches.

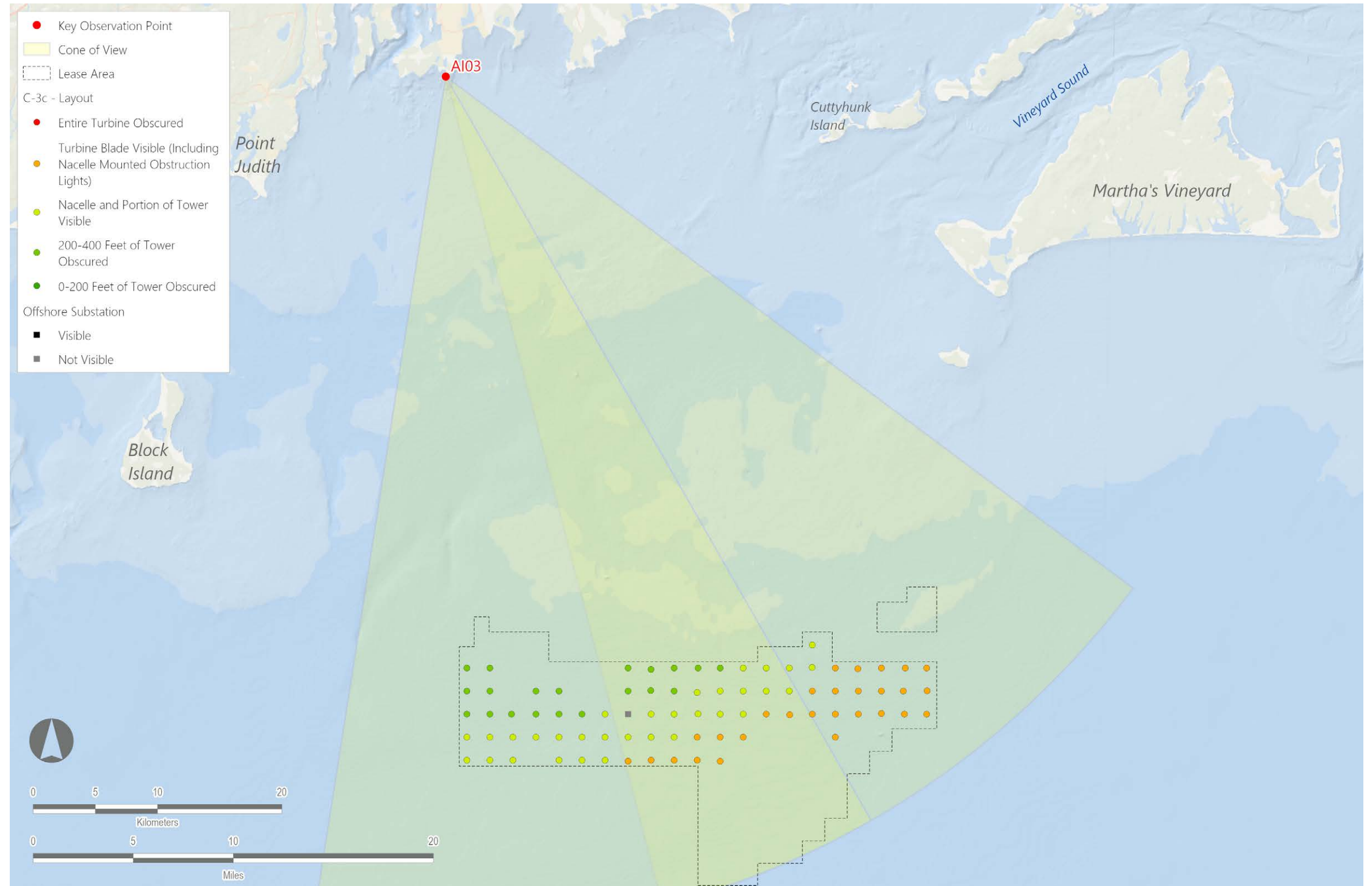

PRE-DECISIONAL

Sunrise Wind Farm Project

Outer Continental Shelf, OCS-A 0487
 Alternative Simulation Layouts

Viewpoint AI03: View from Newport Cliff Walk, Newport, Rhode Island



COP Layout



B - Layout



C-3a - Layout



C-3b - Layout



C-3c - Layout



COP Layout



B - Layout



C-3a - Layout



C-3b - Layout



C-3c - Layout

SOUTHEAST LIGHTHOUSE

VIEWPOINT INFORMATION

County: Washington
 Town: New Shoreham
 State: Rhode Island
 Location: Block Island
 Coordinates: 41.15281° N, 71.55185° W
 Direction of View: East-southeast (115.6°)
 Distance to Nearest Visible Turbine: 16.9 Miles

ENVIRONMENTAL DATA

Date Taken: 9/10/2017
 Time: 12:20 PM
 Temperature: 68°F
 Humidity: 63%
 Visibility: >10 miles
 Conditions Observed: Clear

CAMERA INFORMATION

Camera: Canon EOS 5D Mark IV
 Resolution: 30.4 Megapixels
 Lens Focal Length: 50 mm
 Camera Height: 161.1 feet AMSL

SIMULATION VIEWING INSTRUCTIONS:
 Printed at 100% the resulting simulation size is 15 inches wide by 10 inches high. At this size and focal length, the simulation should be viewed from a distance 21 inches.

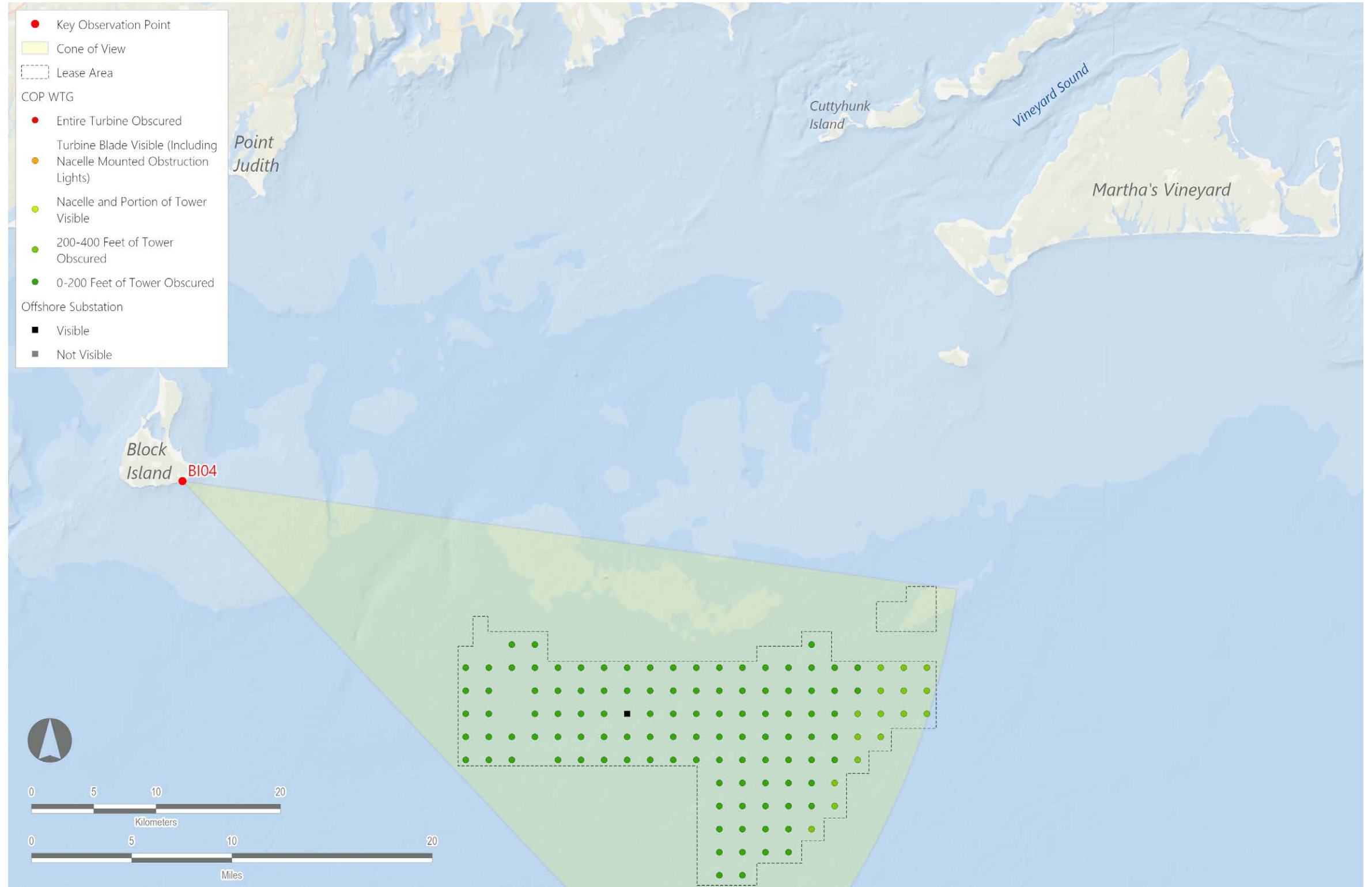

PRE-DECISIONAL

Sunrise Wind Farm Project

Outer Continental Shelf, OCS-A 0487

Alternative Simulation Layouts

Viewpoint BI04: View from Southeast Lighthouse, New Shoreham, Rhode Island

SOUTHEAST LIGHTHOUSE

VIEWPOINT INFORMATION

County: Washington
Town: New Shoreham
State: Rhode Island
Location: Block Island
Coordinates: 41.15281° N, 71.55185° W
Direction of View: East-southeast (115.6°)
Distance to Nearest Visible Turbine: 16.9 Miles

ENVIRONMENTAL DATA

Date Taken: 9/10/2017
Time: 12:20 PM
Temperature: 68°F
Humidity: 63%
Visibility: >10 miles
Conditions Observed: Clear

CAMERA INFORMATION

Camera: Canon EOS 5D Mark IV
Resolution: 30.4 Megapixels
Lens Focal Length: 50 mm
Camera Height: 161.1 feet AMSL

SIMULATION VIEWING INSTRUCTIONS:
 Printed at 100% the resulting simulation size is 15 inches wide by 10 inches high. At this size and focal length, the simulation should be viewed from a distance 21 inches.

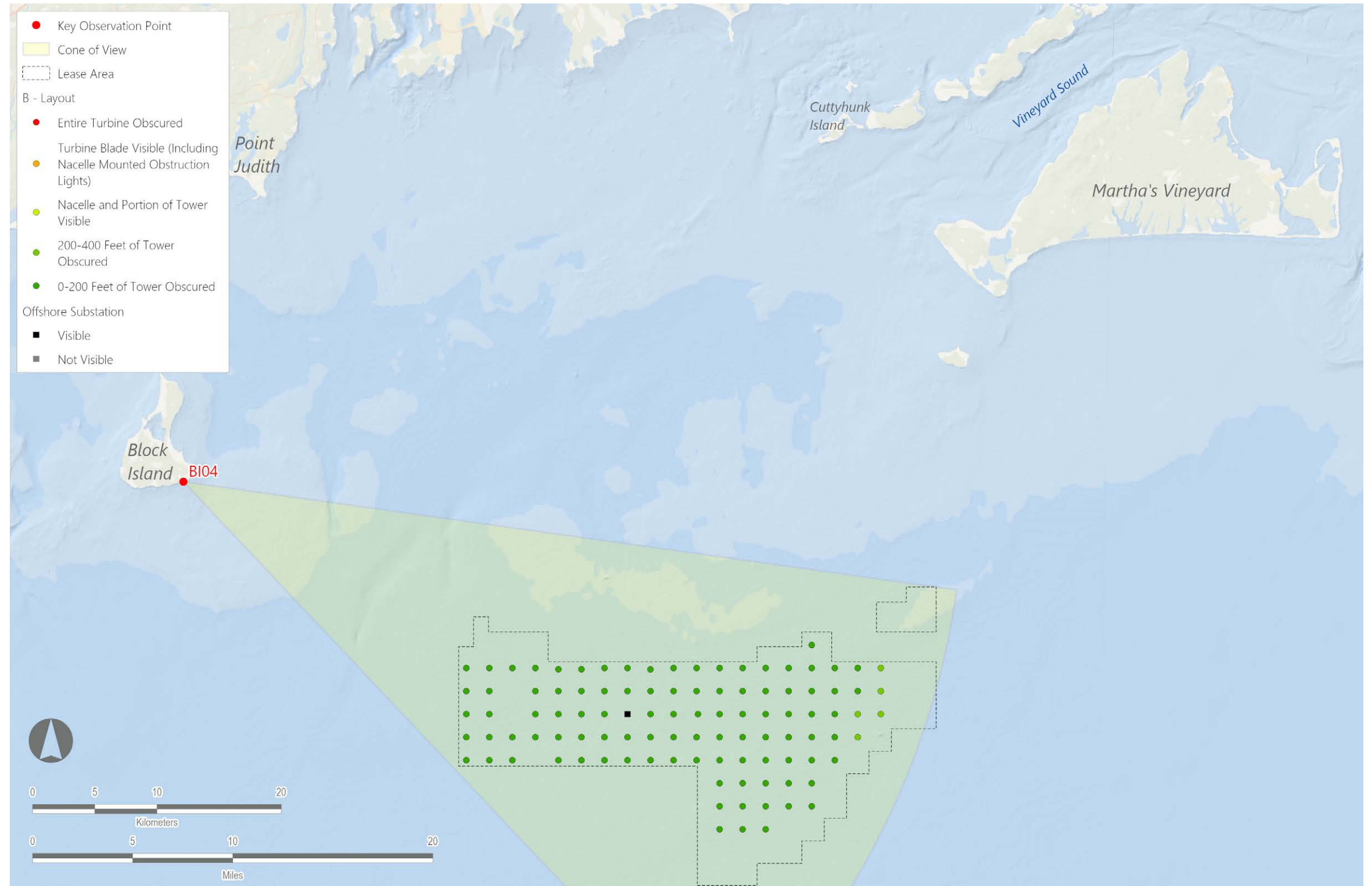

PRE-DECISIONAL

Sunrise Wind Farm Project

Outer Continental Shelf, OCS-A 0487
Alternative Simulation Layouts

Viewpoint BI04: View from Southeast Lighthouse, New Shoreham, Rhode Island

SOUTHEAST LIGHTHOUSE

VIEWPOINT INFORMATION

County: Washington
 Town: New Shoreham
 State: Rhode Island
 Location: Block Island
 Coordinates: 41.15281° N, 71.55185° W
 Direction of View: East-southeast (115.6°)
 Distance to Nearest Visible Turbine: 16.9 Miles

ENVIRONMENTAL DATA

Date Taken: 9/10/2017
 Time: 12:20 PM
 Temperature: 68°F
 Humidity: 63%
 Visibility: >10 miles
 Conditions Observed: Clear

CAMERA INFORMATION

Camera: Canon EOS 5D Mark IV
 Resolution: 30.4 Megapixels
 Lens Focal Length: 50 mm
 Camera Height: 161.1 feet AMSL

SIMULATION VIEWING INSTRUCTIONS:
 Printed at 100% the resulting simulation size is 15 inches wide by 10 inches high. At this size and focal length, the simulation should be viewed from a distance 21 inches.

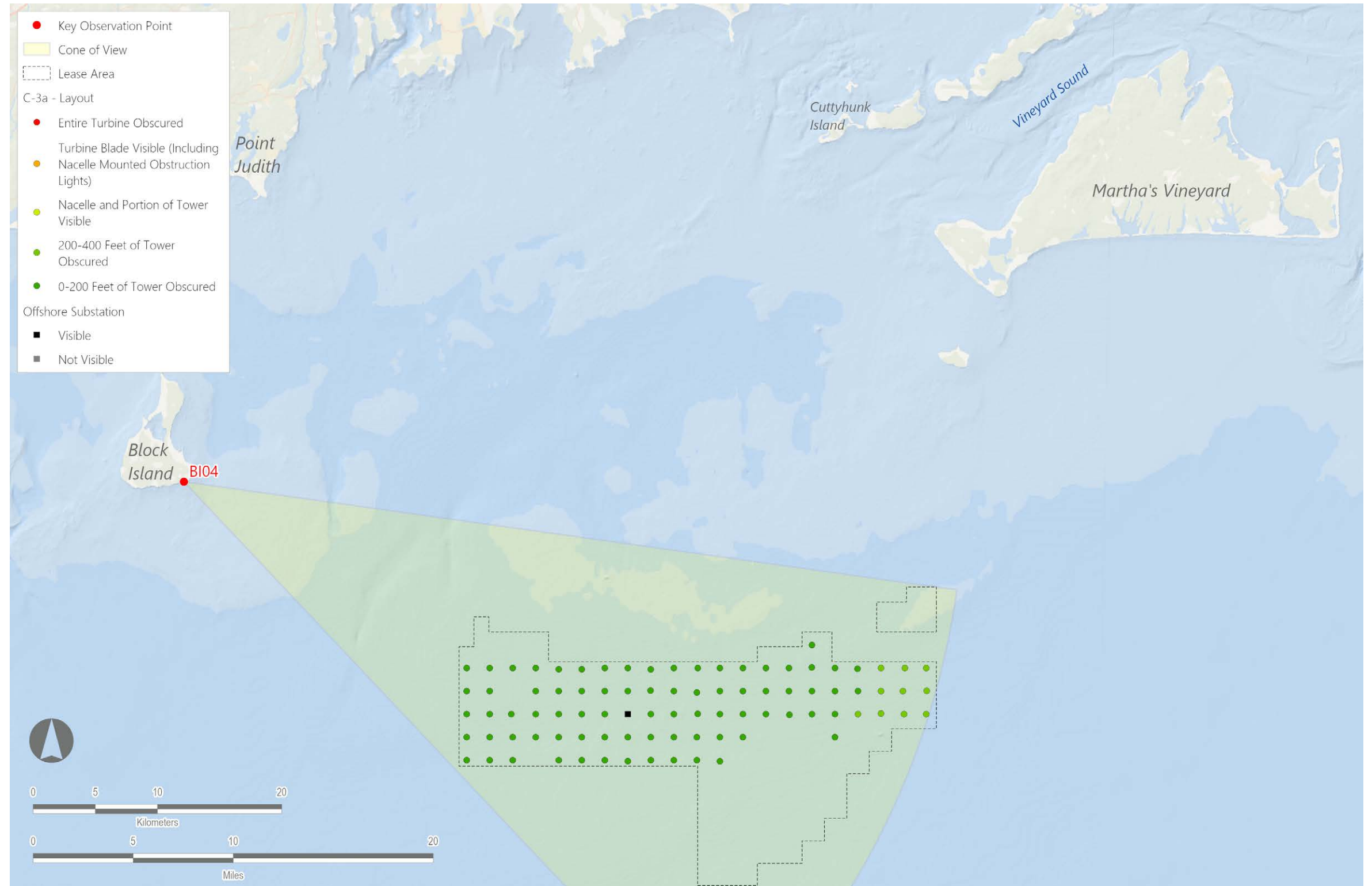

PRE-DECISIONAL

Sunrise Wind Farm Project

Outer Continental Shelf, OCS-A 0487
 Alternative Simulation Layouts

Viewpoint B104: View from Southeast Lighthouse, New Shoreham, Rhode Island

SOUTHEAST LIGHTHOUSE

VIEWPOINT INFORMATION

County: Washington
 Town: New Shoreham
 State: Rhode Island
 Location: Block Island
 Coordinates: 41.15281° N, 71.55185° W
 Direction of View: East-southeast (115.6°)
 Distance to Nearest Visible Turbine: 16.9 Miles

ENVIRONMENTAL DATA

Date Taken: 9/10/2017
 Time: 12:20 PM
 Temperature: 68°F
 Humidity: 63%
 Visibility: >10 miles
 Conditions Observed: Clear

CAMERA INFORMATION

Camera: Canon EOS 5D Mark IV
 Resolution: 30.4 Megapixels
 Lens Focal Length: 50 mm
 Camera Height: 161.1 feet AMSL

SIMULATION VIEWING INSTRUCTIONS:
 Printed at 100% the resulting simulation size is 15 inches wide by 10 inches high. At this size and focal length, the simulation should be viewed from a distance 21 inches.

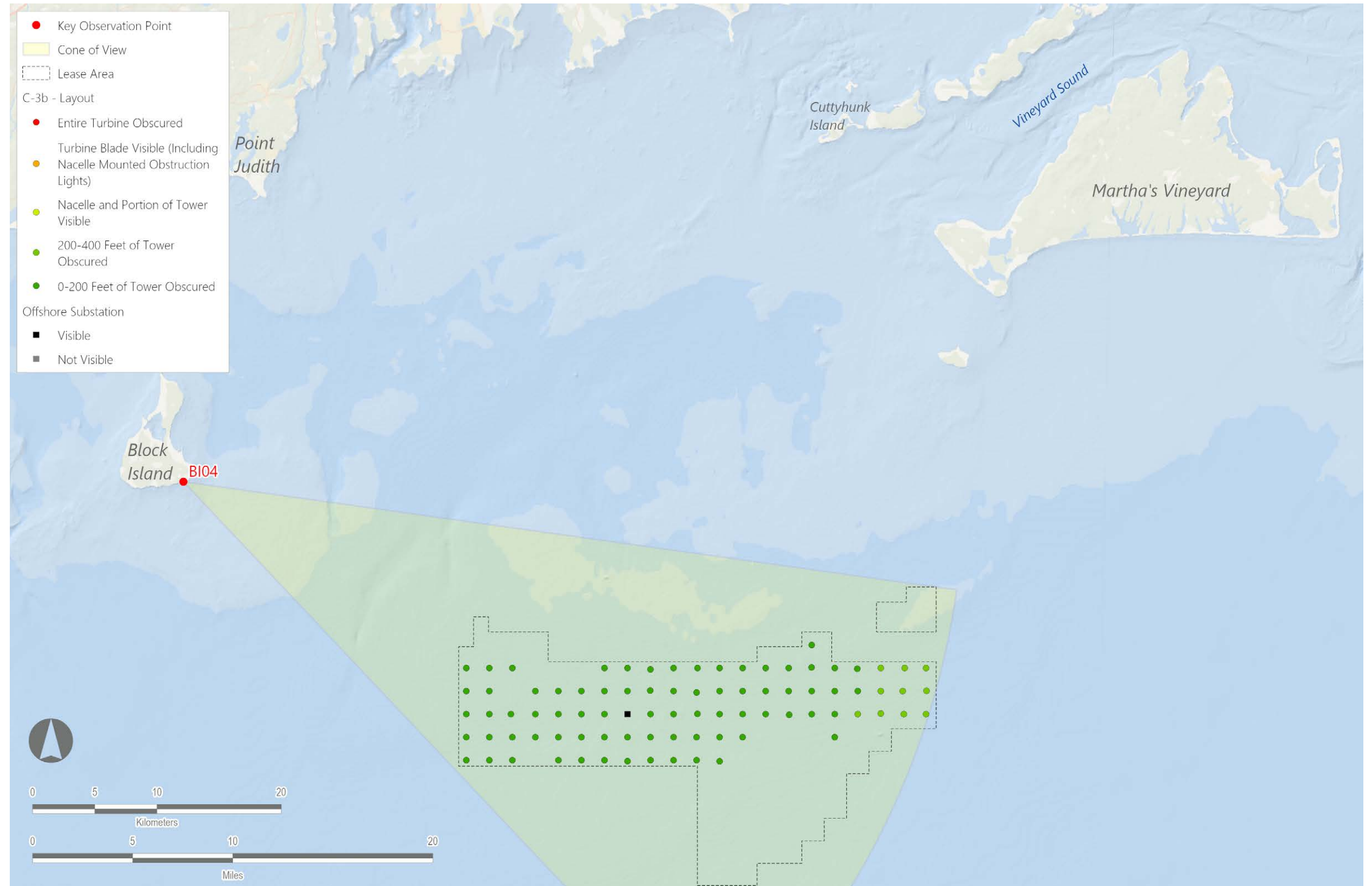

PRE-DECISIONAL

Sunrise Wind Farm Project

Outer Continental Shelf, OCS-A 0487
 Alternative Simulation Layouts

Viewpoint BI04: View from Southeast Lighthouse, New Shoreham, Rhode Island

SOUTHEAST LIGHTHOUSE

VIEWPOINT INFORMATION

County: Washington
 Town: New Shoreham
 State: Rhode Island
 Location: Block Island
 Coordinates: 41.15281° N, 71.55185° W
 Direction of View: East-southeast (115.6°)
 Distance to Nearest Visible Turbine: 16.9 Miles

ENVIRONMENTAL DATA

Date Taken: 9/10/2017
 Time: 12:20 PM
 Temperature: 68°F
 Humidity: 63%
 Visibility: >10 miles
 Conditions Observed: Clear

CAMERA INFORMATION

Camera: Canon EOS 5D Mark IV
 Resolution: 30.4 Megapixels
 Lens Focal Length: 50 mm
 Camera Height: 161.1 feet AMSL

SIMULATION VIEWING INSTRUCTIONS:
 Printed at 100% the resulting simulation size is 15 inches wide by 10 inches high. At this size and focal length, the simulation should be viewed from a distance 21 inches.

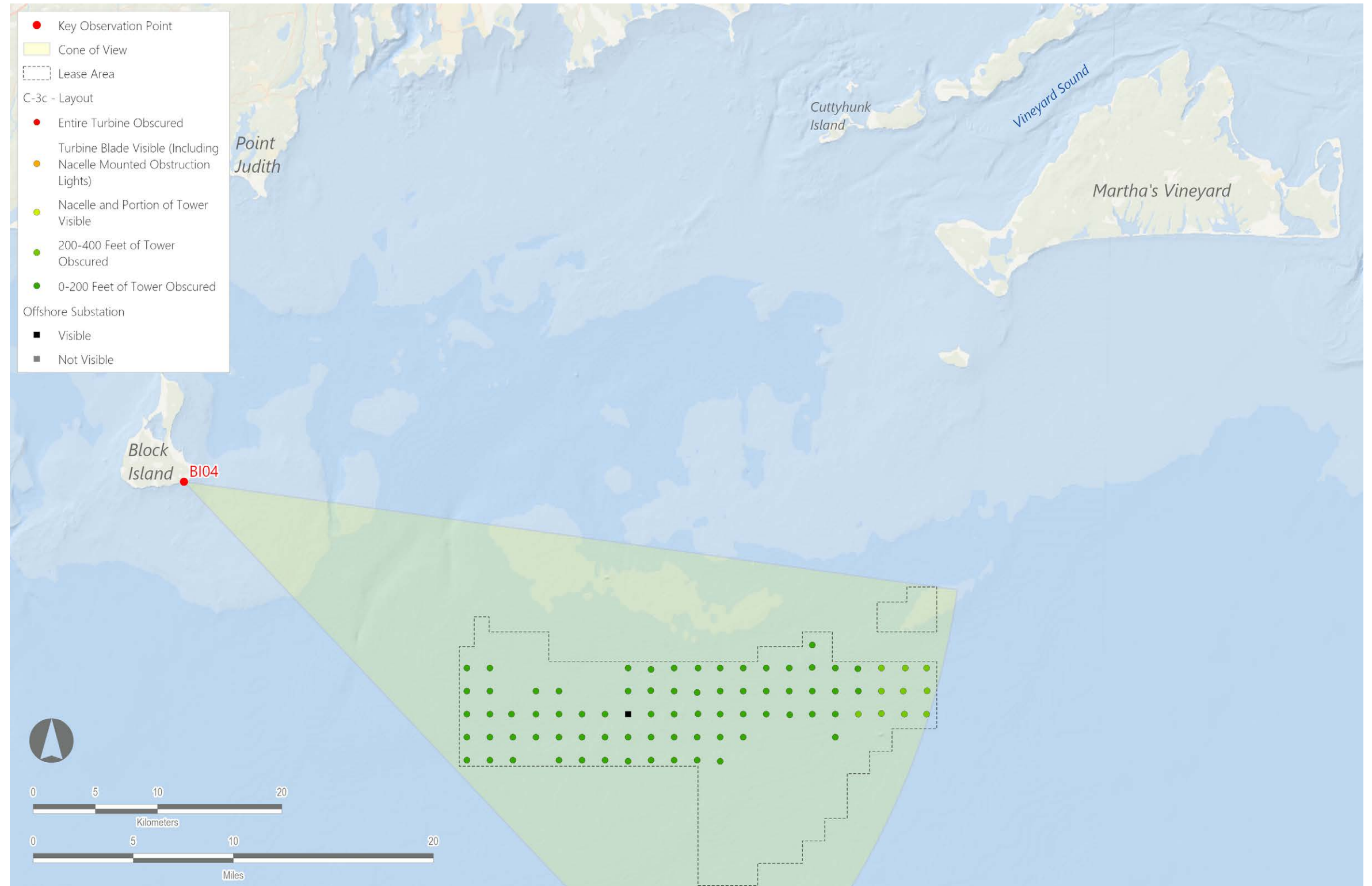

PRE-DECISIONAL

Sunrise Wind Farm Project

Outer Continental Shelf, OCS-A 0487
 Alternative Simulation Layouts

Viewpoint BI04: View from Southeast Lighthouse, New Shoreham, Rhode Island



COP Layout



B - Layout



C-3a - Layout



C-3b - Layout



C-3c - Layout

AQUINNAH OVERLOOK

VIEWPOINT INFORMATION

County: Dukes
 Town: Aquinnah
 State: Massachusetts
 Location: Martha's Vineyard
 Coordinates: 41.34730° N, 70.83690° W
 Direction of View: South-southwest (198.3°)
 Distance to Nearest Visible Turbine: 21.5 Miles

ENVIRONMENTAL DATA

Date Taken: 9/11/2021
 Time: 6:34 PM
 Temperature: 67°F
 Humidity: 73%
 Visibility: >10 miles
 Conditions Observed: Partly Cloudy

CAMERA INFORMATION

Camera: Canon EOS 5D Mark IV
 Resolution: 30.4 Megapixels
 Lens Focal Length: 50 mm
 Camera Height: 150.4 feet AMSL

SIMULATION VIEWING INSTRUCTIONS:
 Printed at 100% the resulting simulation size is 15 inches wide by 10 inches high. At this size and focal length, the simulation should be viewed from a distance 21 inches.

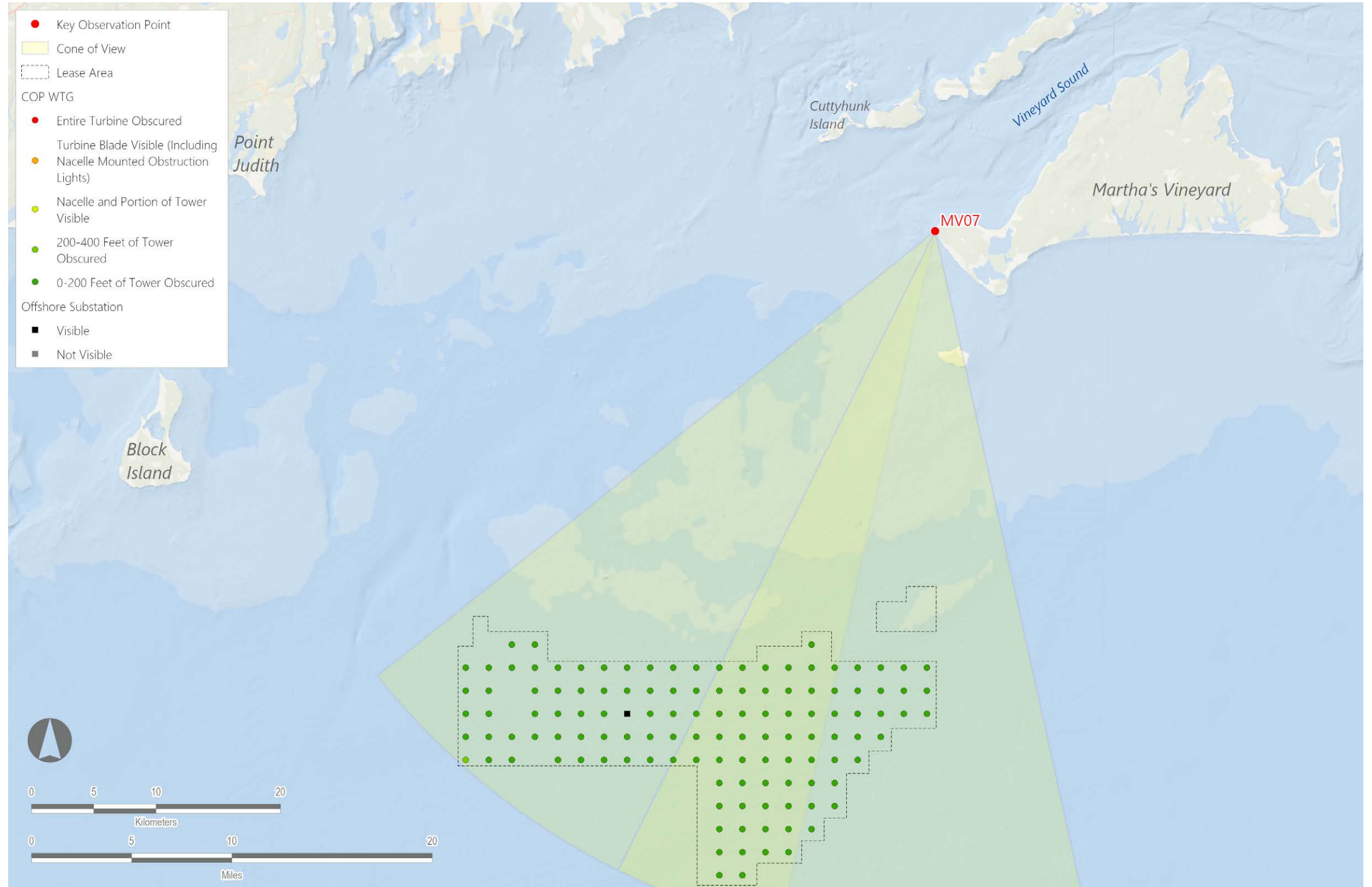

PRE-DECISIONAL

Sunrise Wind Farm Project

Outer Continental Shelf, OCS-A 0487

Alternative Simulation Layouts

Viewpoint MV07: View from Aquinnah Overlook, Aquinnah, Massachusetts

AQUINNAH OVERLOOK

VIEWPOINT INFORMATION

County: Dukes
 Town: Aquinnah
 State: Massachusetts
 Location: Martha's Vineyard
 Coordinates: 41.34730° N, 70.83690° W
 Direction of View: South-southwest (198.3°)
 Distance to Nearest Visible Turbine: 21.5 Miles

ENVIRONMENTAL DATA

Date Taken: 9/11/2021
 Time: 6:34 PM
 Temperature: 67°F
 Humidity: 73%
 Visibility: >10 miles
 Conditions Observed: Partly Cloudy

CAMERA INFORMATION

Camera: Canon EOS 5D Mark IV
 Resolution: 30.4 Megapixels
 Lens Focal Length: 50 mm
 Camera Height: 150.4 feet AMSL

SIMULATION VIEWING INSTRUCTIONS:
 Printed at 100% the resulting simulation size is 15 inches wide by 10 inches high. At this size and focal length, the simulation should be viewed from a distance 21 inches.

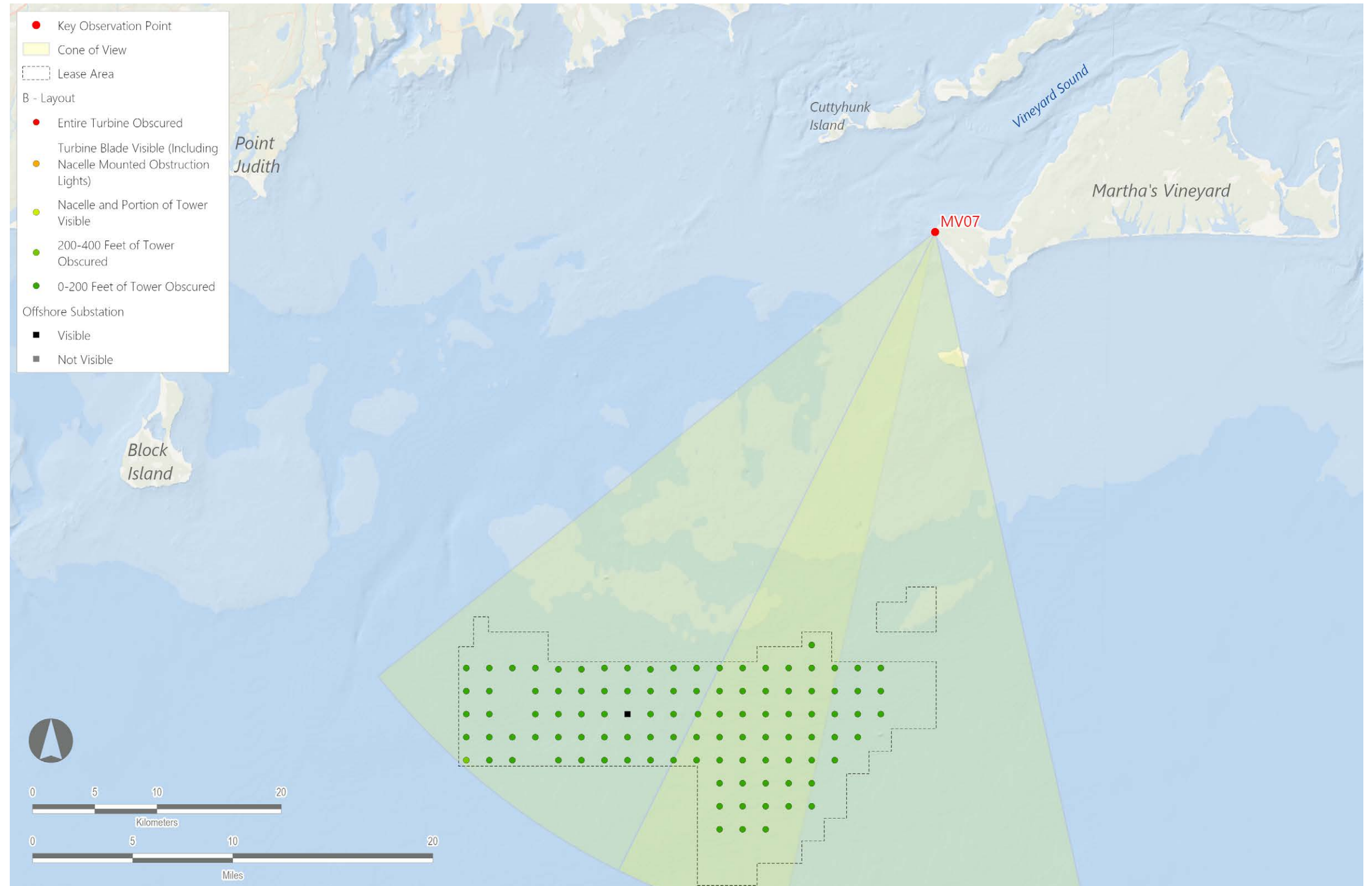

PRE-DECISIONAL

Sunrise Wind Farm Project

Outer Continental Shelf, OCS-A 0487
 Alternative Simulation Layouts

Viewpoint MV07: View from Aquinnah Overlook, Aquinnah, Massachusetts

AQUINNAH OVERLOOK

VIEWPOINT INFORMATION

County: Dukes
 Town: Aquinnah
 State: Massachusetts
 Location: Martha's Vineyard
 Coordinates: 41.34730° N, 70.83690° W
 Direction of View: South-southwest (198.3°)
 Distance to Nearest Visible Turbine: 21.5 Miles

ENVIRONMENTAL DATA

Date Taken: 9/11/2021
 Time: 6:34 PM
 Temperature: 67°F
 Humidity: 73%
 Visibility: >10 miles
 Conditions Observed: Partly Cloudy

CAMERA INFORMATION

Camera: Canon EOS 5D Mark IV
 Resolution: 30.4 Megapixels
 Lens Focal Length: 50 mm
 Camera Height: 150.4 feet AMSL

SIMULATION VIEWING INSTRUCTIONS:
 Printed at 100% the resulting simulation size is 15 inches wide by 10 inches high. At this size and focal length, the simulation should be viewed from a distance 21 inches.

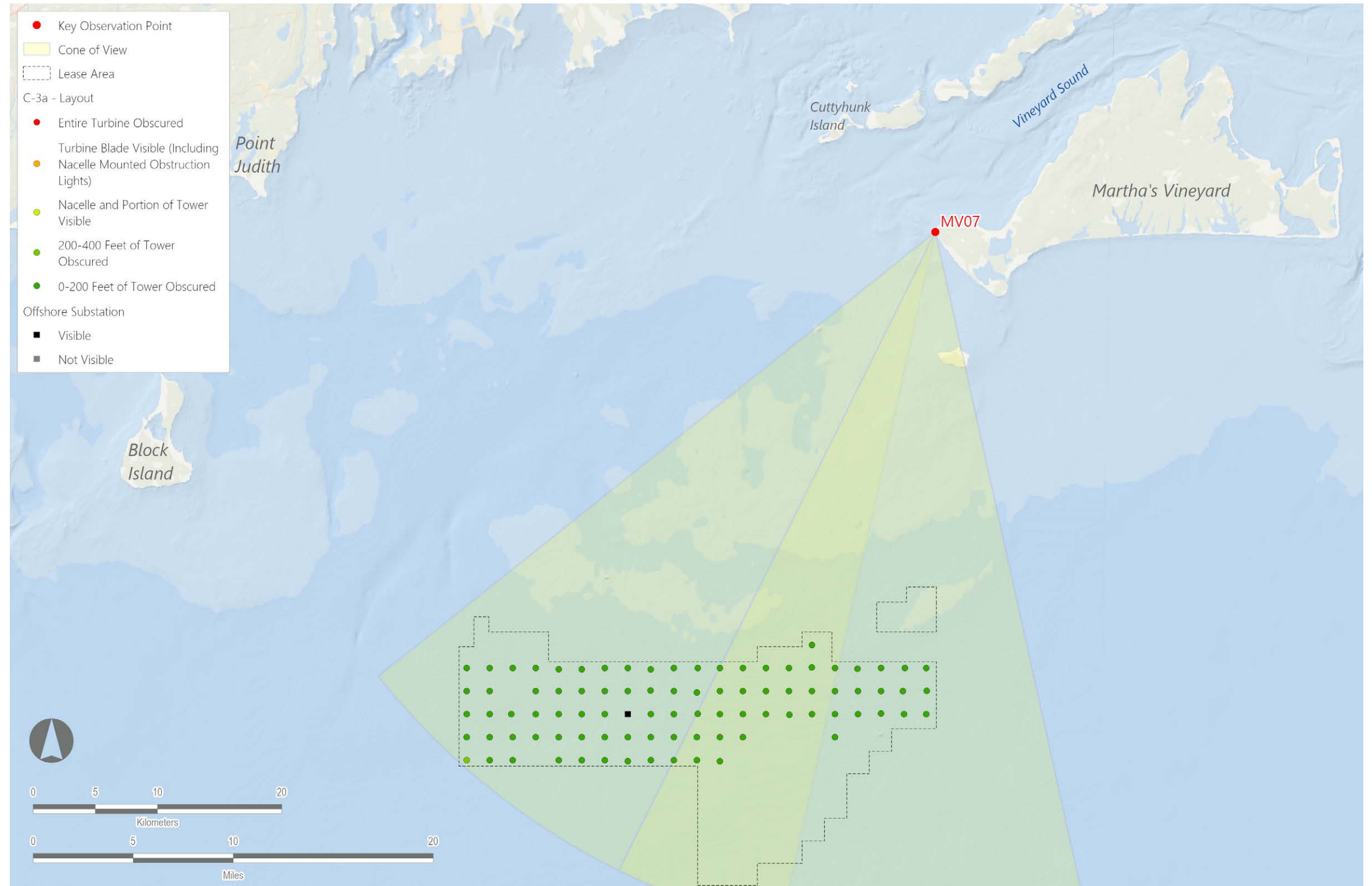

PRE-DECISIONAL

Sunrise Wind Farm Project

Outer Continental Shelf, OCS-A 0487
 Alternative Simulation Layouts

AQUINNAH OVERLOOK

VIEWPOINT INFORMATION

County: Dukes
 Town: Aquinnah
 State: Massachusetts
 Location: Martha's Vineyard
 Coordinates: 41.34730° N, 70.83690° W
 Direction of View: South-southwest (198.3°)
 Distance to Nearest Visible Turbine: 21.5 Miles

ENVIRONMENTAL DATA

Date Taken: 9/11/2021
 Time: 6:34 PM
 Temperature: 67°F
 Humidity: 73%
 Visibility: >10 miles
 Conditions Observed: Partly Cloudy

CAMERA INFORMATION

Camera: Canon EOS 5D Mark IV
 Resolution: 30.4 Megapixels
 Lens Focal Length: 50 mm
 Camera Height: 150.4 feet AMSL

SIMULATION VIEWING INSTRUCTIONS:
 Printed at 100% the resulting simulation size is 15 inches wide by 10 inches high. At this size and focal length, the simulation should be viewed from a distance 21 inches.

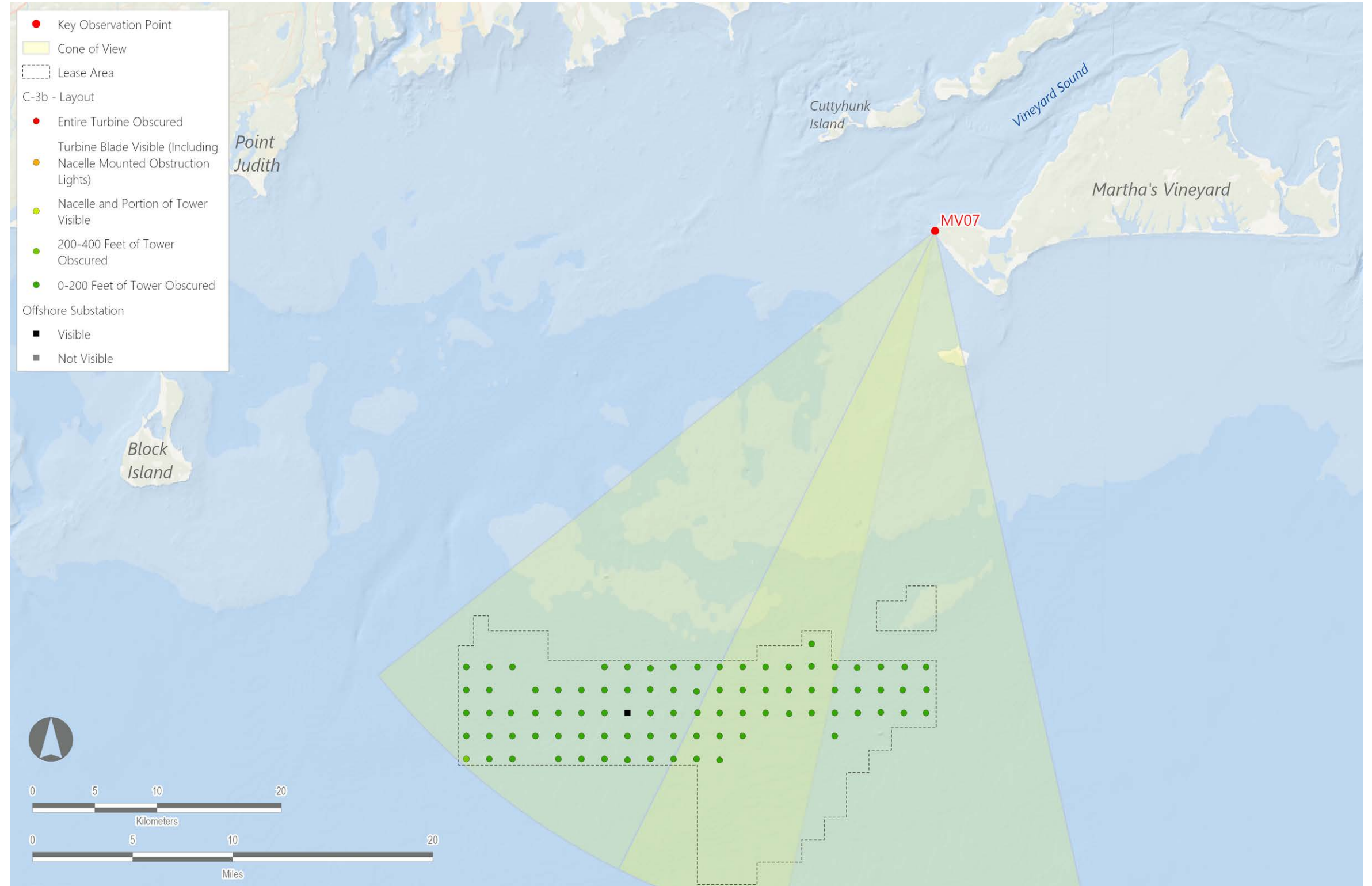

PRE-DECISIONAL

Sunrise Wind Farm Project

Outer Continental Shelf, OCS-A 0487
 Alternative Simulation Layouts

Viewpoint MV07: View from Aquinnah Overlook, Aquinnah, Massachusetts

AQUINNAH OVERLOOK

VIEWPOINT INFORMATION

County: Dukes
 Town: Aquinnah
 State: Massachusetts
 Location: Martha's Vineyard
 Coordinates: 41.34730° N, 70.83690° W
 Direction of View: South-southwest (198.3°)
 Distance to Nearest Visible Turbine: 21.5 Miles

ENVIRONMENTAL DATA

Date Taken: 9/11/2021
 Time: 6:34 PM
 Temperature: 67°F
 Humidity: 73%
 Visibility: >10 miles
 Conditions Observed: Partly Cloudy

CAMERA INFORMATION

Camera: Canon EOS 5D Mark IV
 Resolution: 30.4 Megapixels
 Lens Focal Length: 50 mm
 Camera Height: 150.4 feet AMSL

SIMULATION VIEWING INSTRUCTIONS:
 Printed at 100% the resulting simulation size is 15 inches wide by 10 inches high. At this size and focal length, the simulation should be viewed from a distance 21 inches.

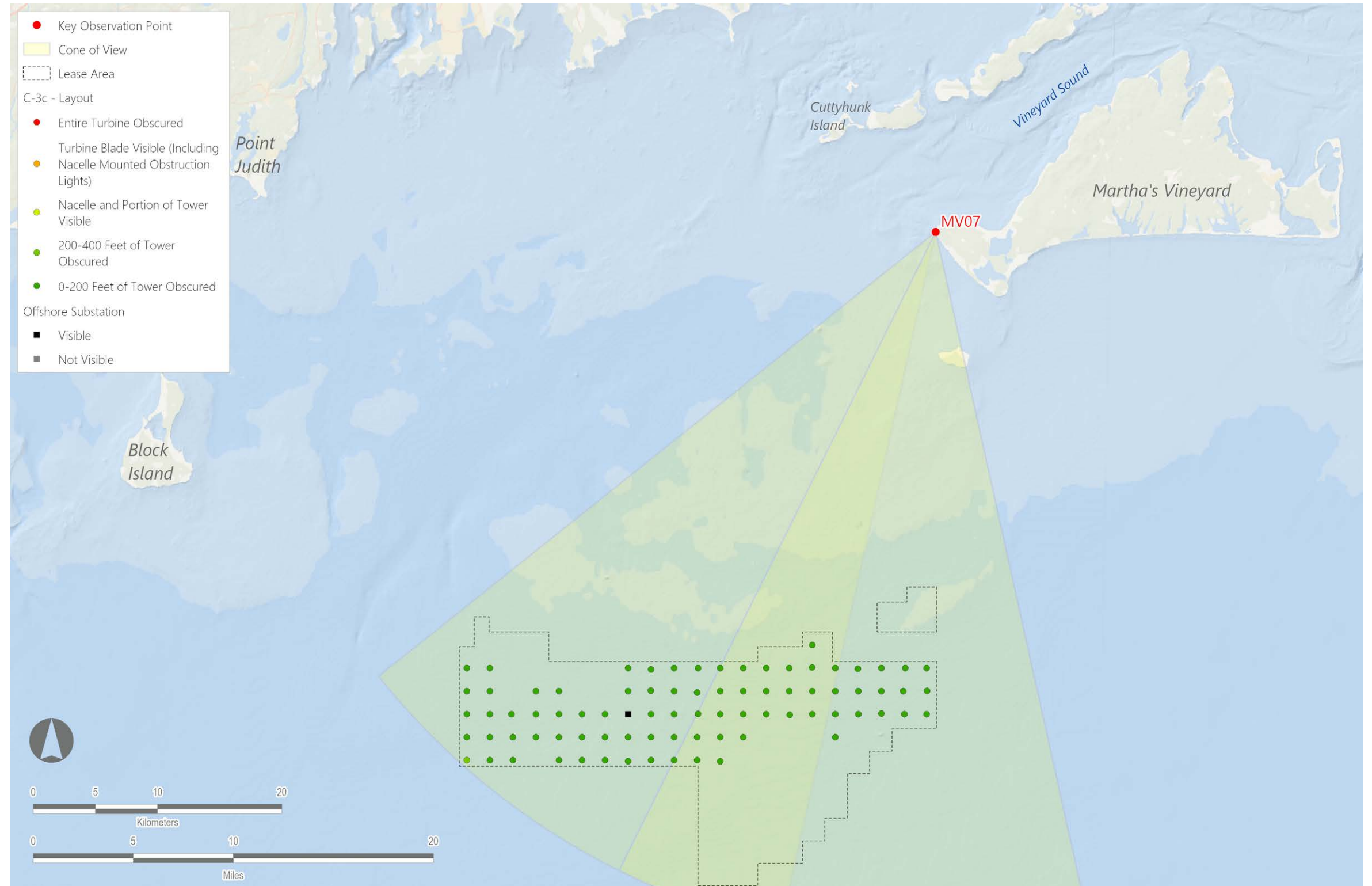

PRE-DECISIONAL

Sunrise Wind Farm Project

Outer Continental Shelf, OCS-A 0487
 Alternative Simulation Layouts

Viewpoint MV07: View from Aquinnah Overlook, Aquinnah, Massachusetts



COP Layout



B - Layout



C-3a - Layout



C-3b - Layout



C-3c - Layout



COP Layout



B - Layout



C-3a - Layout



C-3b - Layout



C-3c - Layout

WASQUE POINT

VIEWPOINT INFORMATION

County: Dukes
 Town: Edgartown
 State: Massachusetts
 Location: Martha's Vineyard
 Coordinates: 41.35082° N, 70.45932° W
 Direction of View: Southwest (227.9°)
 Distance to Nearest Visible Turbine: 29.5 Miles

ENVIRONMENTAL DATA

Date Taken: 9/11/2021
 Time: 11:49AM
 Temperature: 72°F
 Humidity: 46%
 Visibility: >10 miles
 Conditions Observed: Fair

CAMERA INFORMATION

Camera: Canon EOS 5D Mark IV
 Resolution: 30.4 Megapixels
 Lens Focal Length: 50 mm
 Camera Height: 25.7 feet AMSL

SIMULATION VIEWING INSTRUCTIONS:
 Printed at 100% the resulting simulation size is 15 inches wide by 10 inches high. At this size and focal length, the simulation should be viewed from a distance 21 inches.

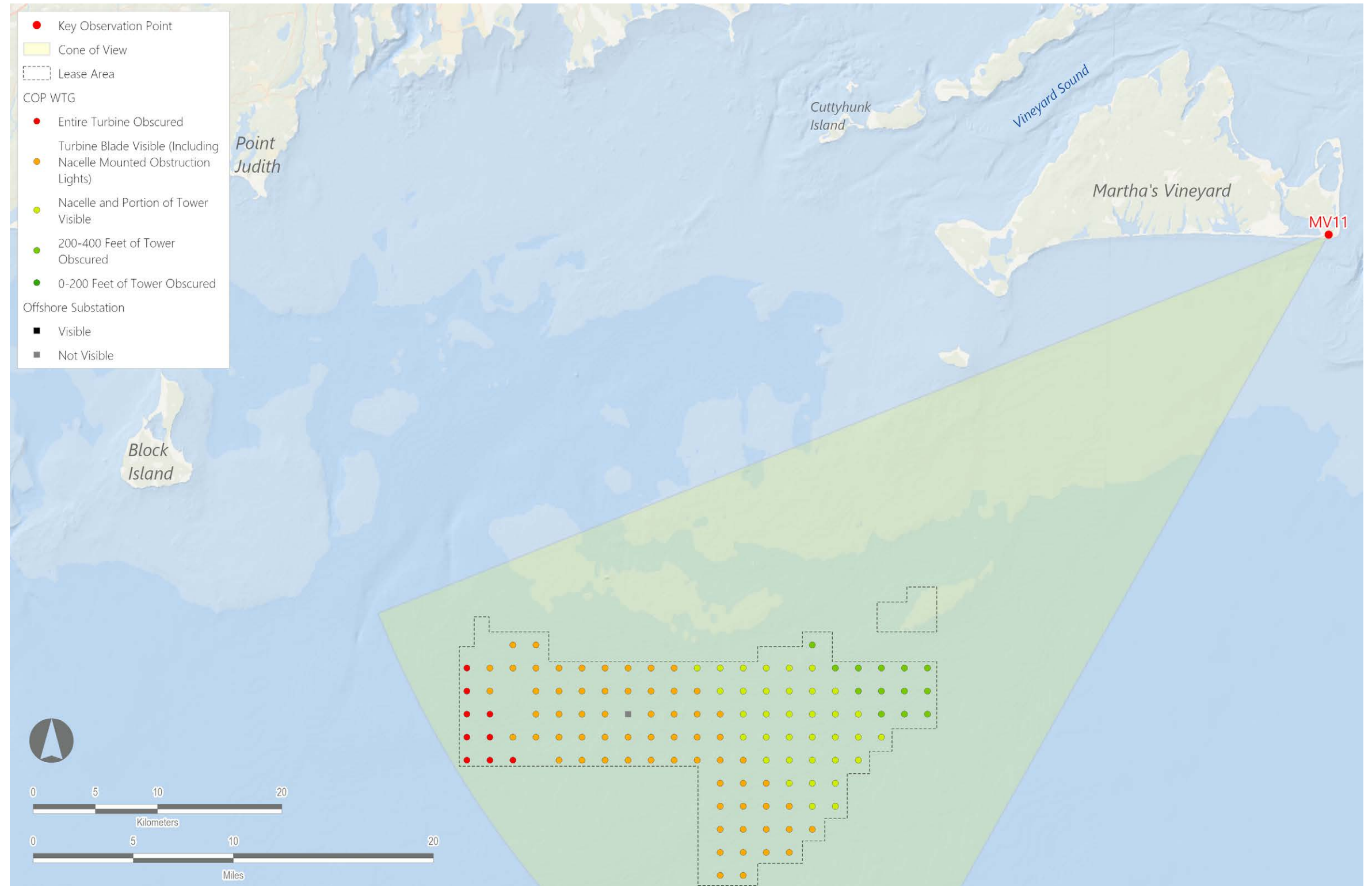

PRE-DECISIONAL

Sunrise Wind Farm Project

Outer Continental Shelf, OCS-A 0487
 Alternative Simulation Layouts

WASQUE POINT

VIEWPOINT INFORMATION

County: Dukes
 Town: Edgartown
 State: Massachusetts
 Location: Martha's Vineyard
 Coordinates: 41.35082° N, 70.45932° W
 Direction of View: Southwest (227.9°)
 Distance to Nearest Visible Turbine: 31.1 Miles

ENVIRONMENTAL DATA

Date Taken: 9/11/2021
 Time: 11:49AM
 Temperature: 72°F
 Humidity: 46%
 Visibility: >10 miles
 Conditions Observed: Fair

CAMERA INFORMATION

Camera: Canon EOS 5D Mark IV
 Resolution: 30.4 Megapixels
 Lens Focal Length: 50 mm
 Camera Height: 25.7 feet AMSL

SIMULATION VIEWING INSTRUCTIONS:
 Printed at 100% the resulting simulation size is 15 inches wide by 10 inches high. At this size and focal length, the simulation should be viewed from a distance 21 inches.

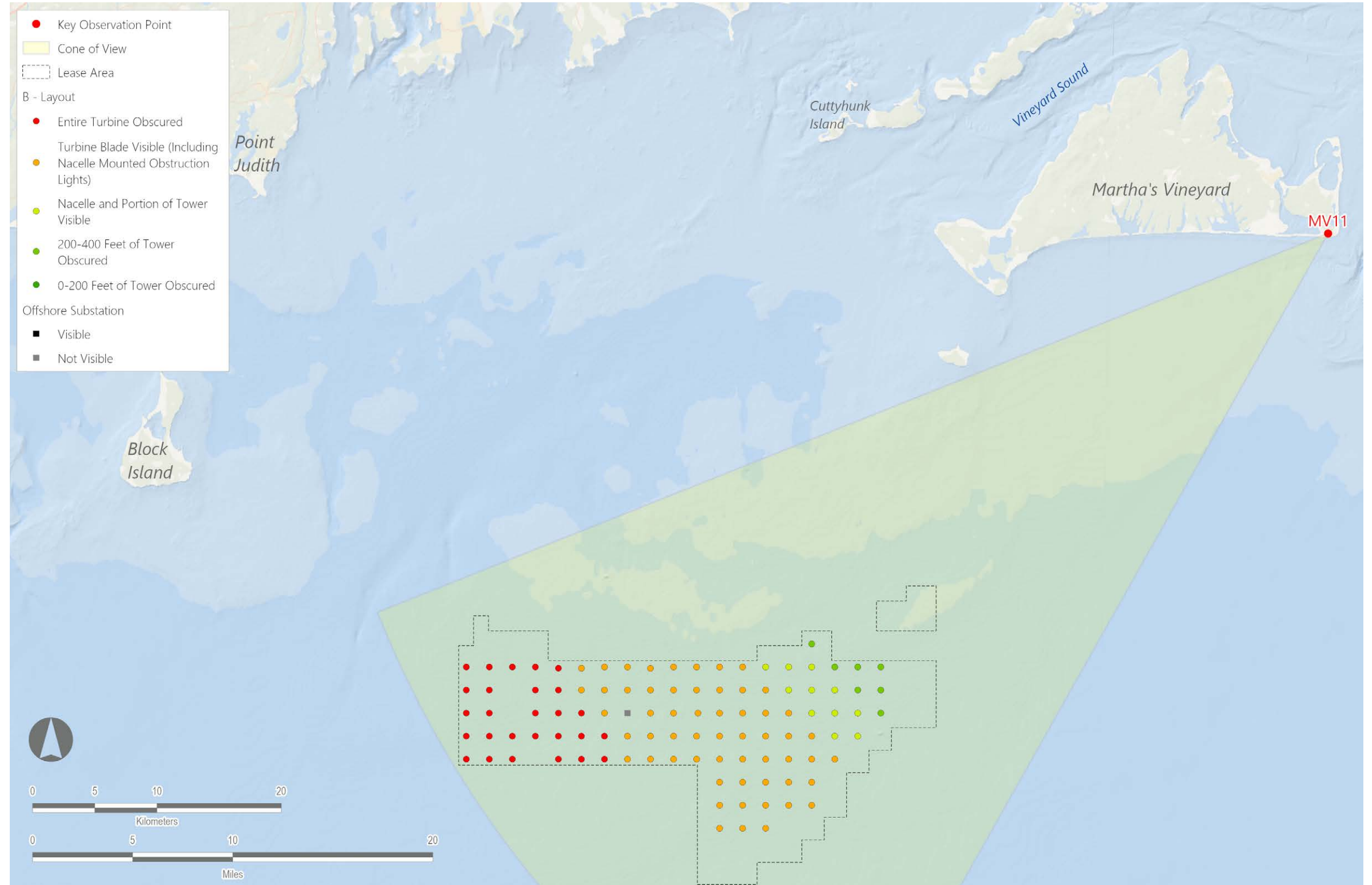

PRE-DECISIONAL

Sunrise Wind Farm Project

Outer Continental Shelf, OCS-A 0487
 Alternative Simulation Layouts

WASQUE POINT

VIEWPOINT INFORMATION

County: Dukes
 Town: Edgartown
 State: Massachusetts
 Location: Martha's Vineyard
 Coordinates: 41.35082° N, 70.45932° W
 Direction of View: Southwest (227.9°)
 Distance to Nearest Visible Turbine: 29.5 Miles

ENVIRONMENTAL DATA

Date Taken: 9/11/2021
 Time: 11:49AM
 Temperature: 72°F
 Humidity: 46%
 Visibility: >10 miles
 Conditions Observed: Fair

CAMERA INFORMATION

Camera: Canon EOS 5D Mark IV
 Resolution: 30.4 Megapixels
 Lens Focal Length: 50 mm
 Camera Height: 25.7 feet AMSL

SIMULATION VIEWING INSTRUCTIONS:
 Printed at 100% the resulting simulation size is 15 inches wide by 10 inches high. At this size and focal length, the simulation should be viewed from a distance 21 inches.

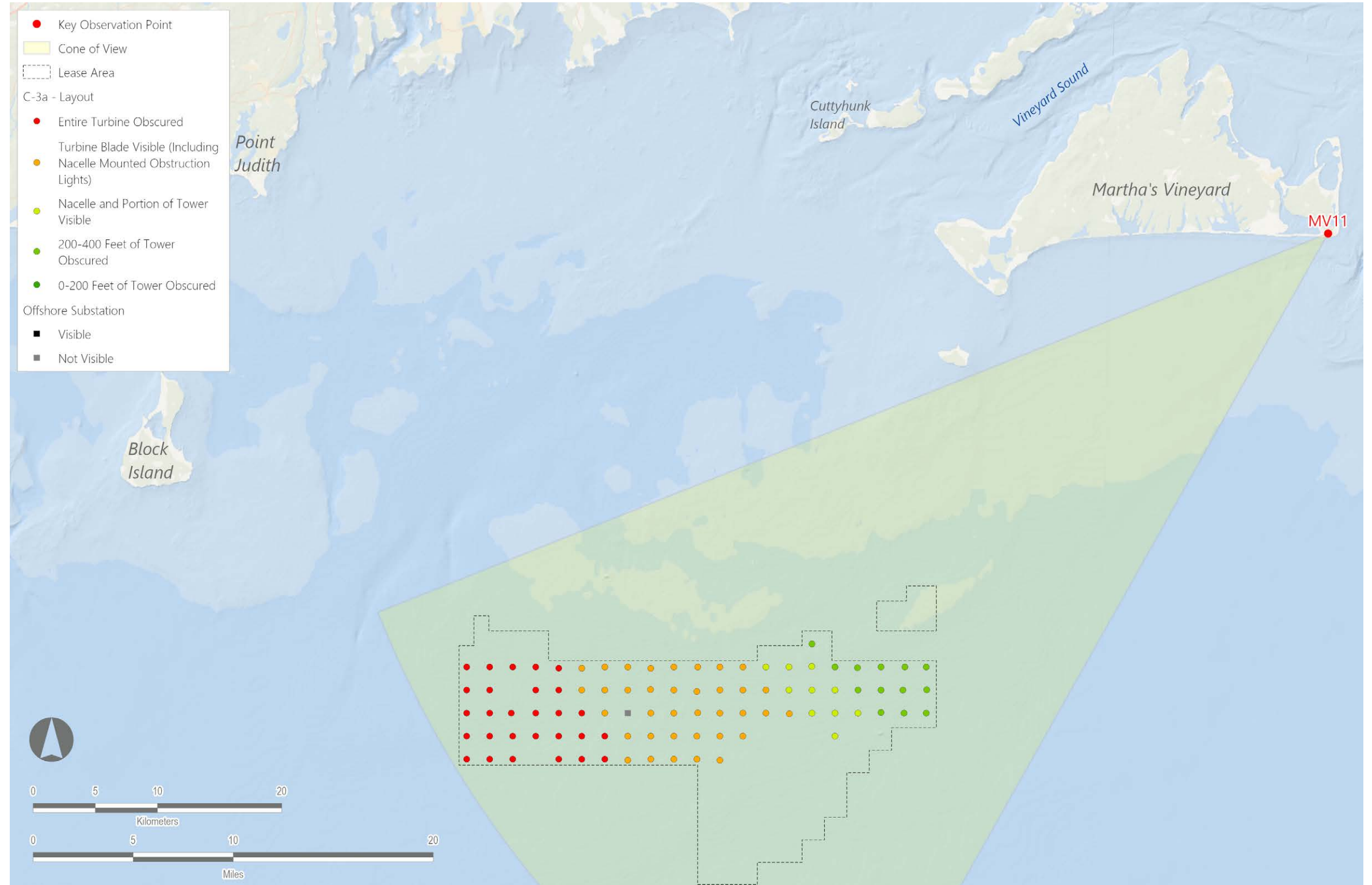

PRE-DECISIONAL

Sunrise Wind Farm Project

Outer Continental Shelf, OCS-A 0487
 Alternative Simulation Layouts

WASQUE POINT

VIEWPOINT INFORMATION

County: Dukes
 Town: Edgartown
 State: Massachusetts
 Location: Martha's Vineyard
 Coordinates: 41.35082° N, 70.45932° W
 Direction of View: Southwest (227.9°)
 Distance to Nearest Visible Turbine: 29.5 Miles

ENVIRONMENTAL DATA

Date Taken: 9/11/2021
 Time: 11:49AM
 Temperature: 72°F
 Humidity: 46%
 Visibility: >10 miles
 Conditions Observed: Fair

CAMERA INFORMATION

Camera: Canon EOS 5D Mark IV
 Resolution: 30.4 Megapixels
 Lens Focal Length: 50 mm
 Camera Height: 25.7 feet AMSL

SIMULATION VIEWING INSTRUCTIONS:
 Printed at 100% the resulting simulation size is 15 inches wide by 10 inches high. At this size and focal length, the simulation should be viewed from a distance 21 inches.

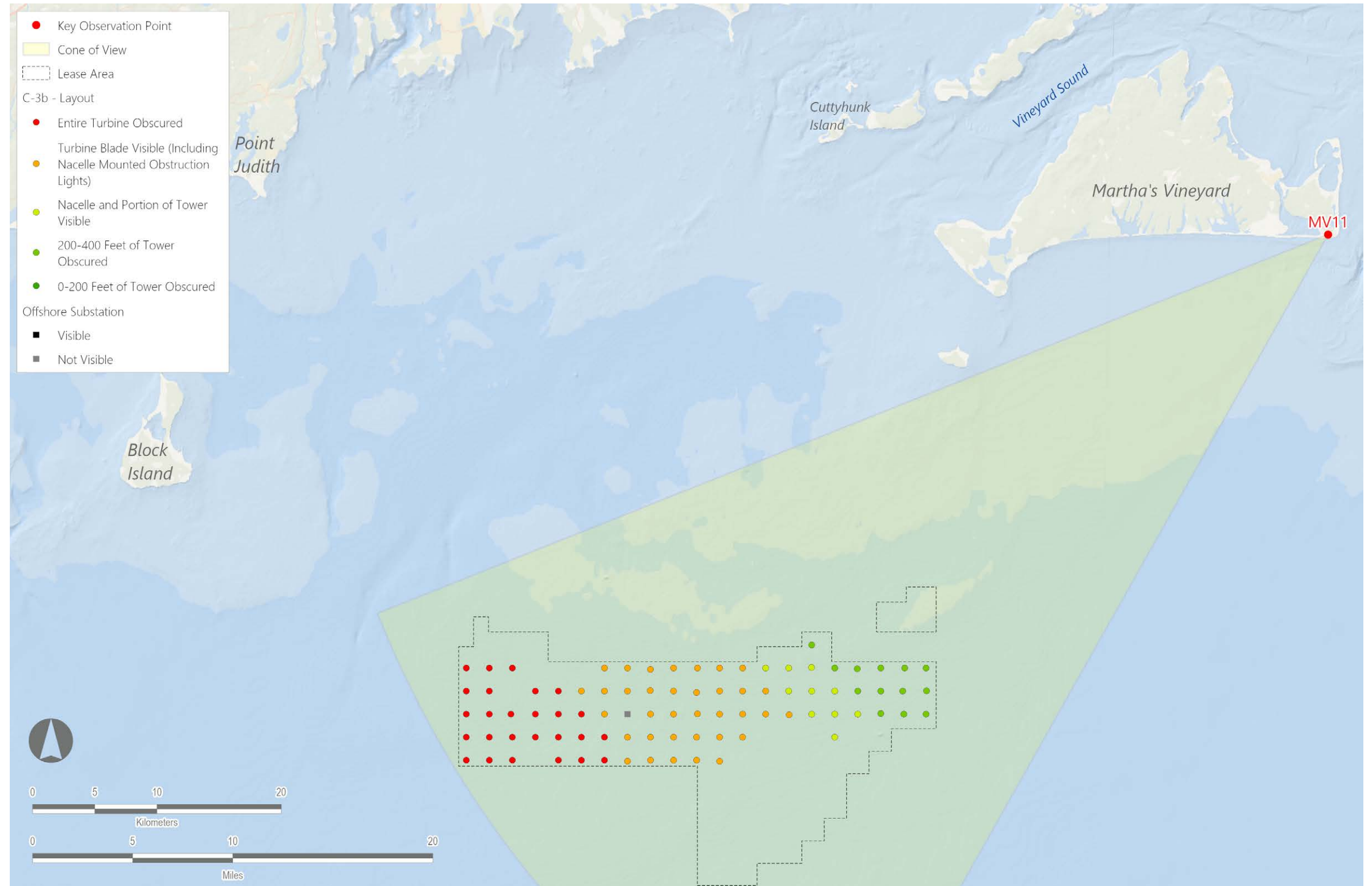

PRE-DECISIONAL

Sunrise Wind Farm Project

Outer Continental Shelf, OCS-A 0487
 Alternative Simulation Layouts

WASQUE POINT

VIEWPOINT INFORMATION

County: Dukes
 Town: Edgartown
 State: Massachusetts
 Location: Martha's Vineyard
 Coordinates: 41.35082° N, 70.45932° W
 Direction of View: Southwest (227.9°)
 Distance to Nearest Visible Turbine: 29.5 Miles

ENVIRONMENTAL DATA

Date Taken: 9/11/2021
 Time: 11:49AM
 Temperature: 72°F
 Humidity: 46%
 Visibility: >10 miles
 Conditions Observed: Fair

CAMERA INFORMATION

Camera: Canon EOS 5D Mark IV
 Resolution: 30.4 Megapixels
 Lens Focal Length: 50 mm
 Camera Height: 25.7 feet AMSL

SIMULATION VIEWING INSTRUCTIONS:
 Printed at 100% the resulting simulation size is 15 inches wide by 10 inches high. At this size and focal length, the simulation should be viewed from a distance 21 inches.

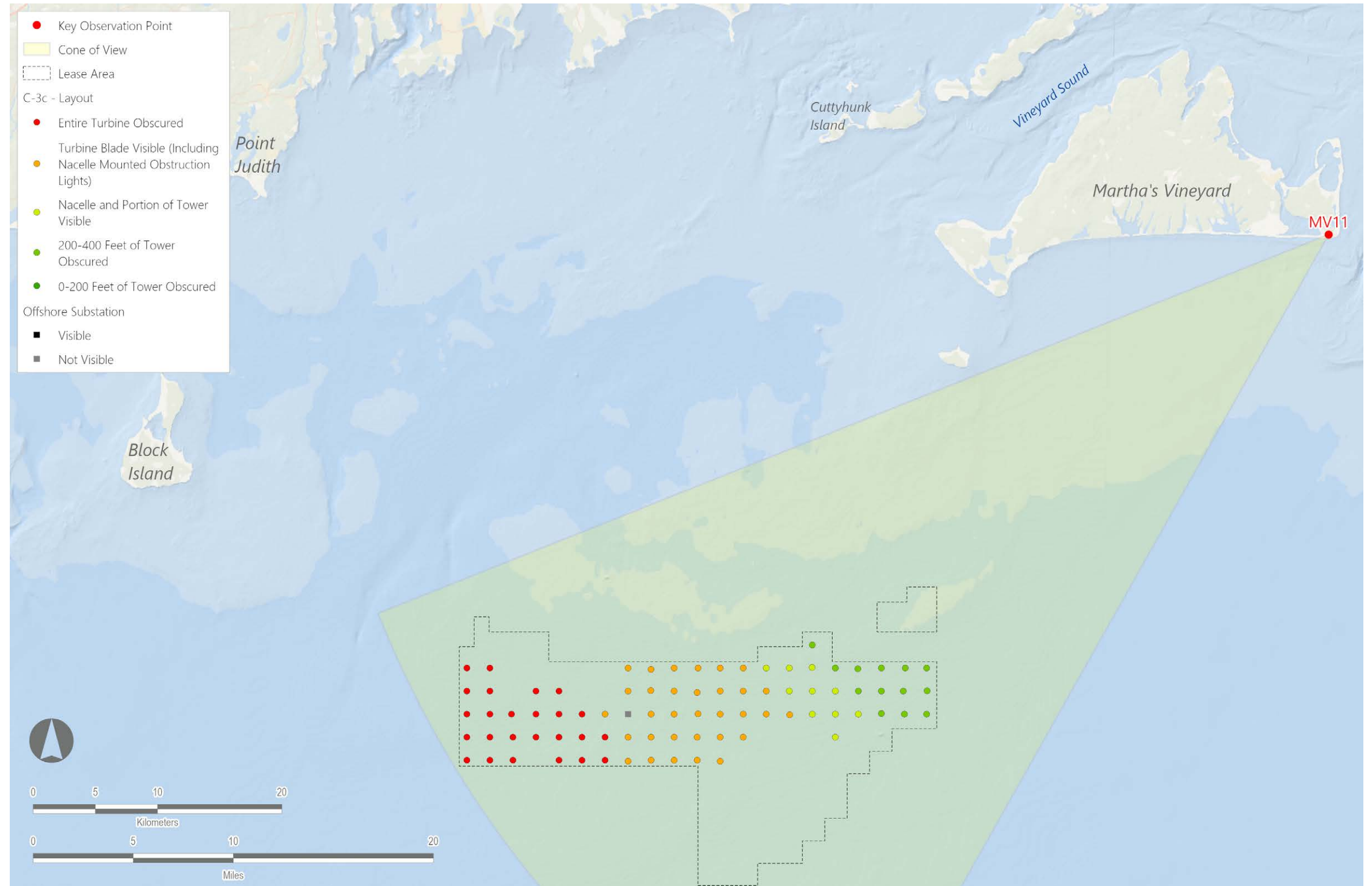

PRE-DECISIONAL

Sunrise Wind Farm Project

Outer Continental Shelf, OCS-A 0487
 Alternative Simulation Layouts



COP Layout



B - Layout



C-3a - Layout



C-3b - Layout



C-3c - Layout

ORIGINAL COP LAYOUT SIMULATION:

NOMANS LAND ISLAND NWR

VIEWPOINT INFORMATION

County: Dukes
Town: Chilmark
State: Massachusetts
Location: Nomans Land Island
Coordinates: 41.25712° N, 70.83100° W
Direction of View: South-southwest (209.0°)
Distance to Nearest Visible Turbine: 15.6 Miles

ENVIRONMENTAL DATA

Date Taken: 12/12/2017
Time: 4:00 PM
Temperature: NA
Humidity: NA
Visibility: >10 miles
Conditions Observed: Clear

CAMERA INFORMATION

Lens Focal Length: 50 mm
Camera Height: 42.1 feet AMSL

SIMULATION VIEWING INSTRUCTIONS:
Printed at 100% the resulting simulation size is 15 inches wide by 10 inches high. At this size and focal length, the simulation should be viewed from a distance 21 inches.

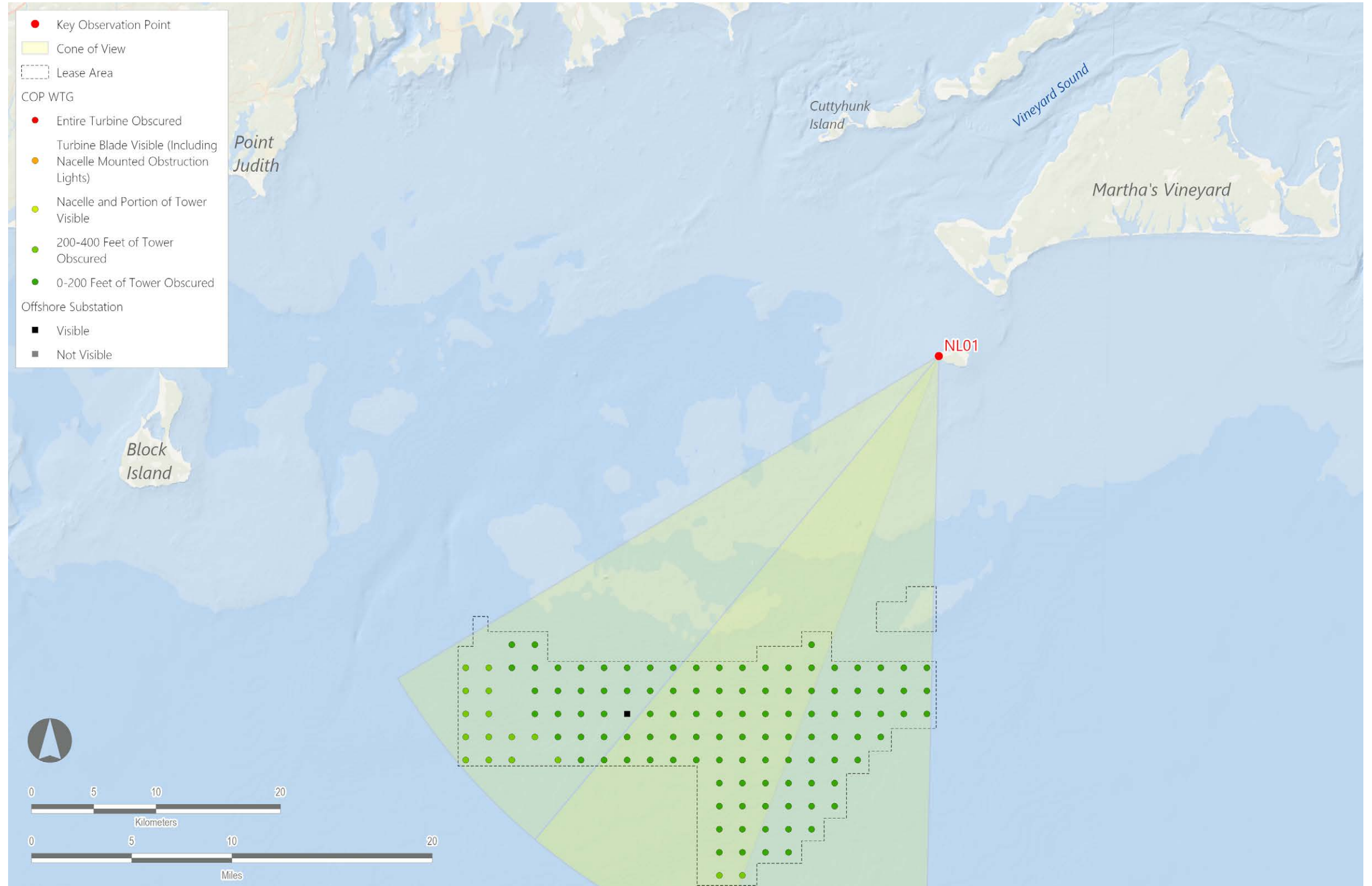

PRE-DECISIONAL

Sunrise Wind Farm Project

Outer Continental Shelf, OCS-A 0487

Alternative Simulation Layouts

Viewpoint NL01: View from Nomans Land Island NWR, Chilmark, Massachusetts

NOMANS LAND ISLAND NWR

VIEWPOINT INFORMATION

County: Dukes
 Town: Chilmark
 State: Massachusetts
 Location: Nomans Land Island
 Coordinates: 41.25712° N, 70.83100° W
 Direction of View: South-southwest (209.0°)
 Distance to Nearest Visible Turbine: 15.7 Miles

ENVIRONMENTAL DATA

Date Taken: 12/12/2017
 Time: 4:00 PM
 Temperature: NA
 Humidity: NA
 Visibility: >10 miles
 Conditions Observed: Clear

CAMERA INFORMATION

Lens Focal Length: 50 mm
 Camera Height: 42.1 feet AMSL

SIMULATION VIEWING INSTRUCTIONS:
 Printed at 100% the resulting simulation size is 15 inches wide by 10 inches high. At this size and focal length, the simulation should be viewed from a distance 21 inches.

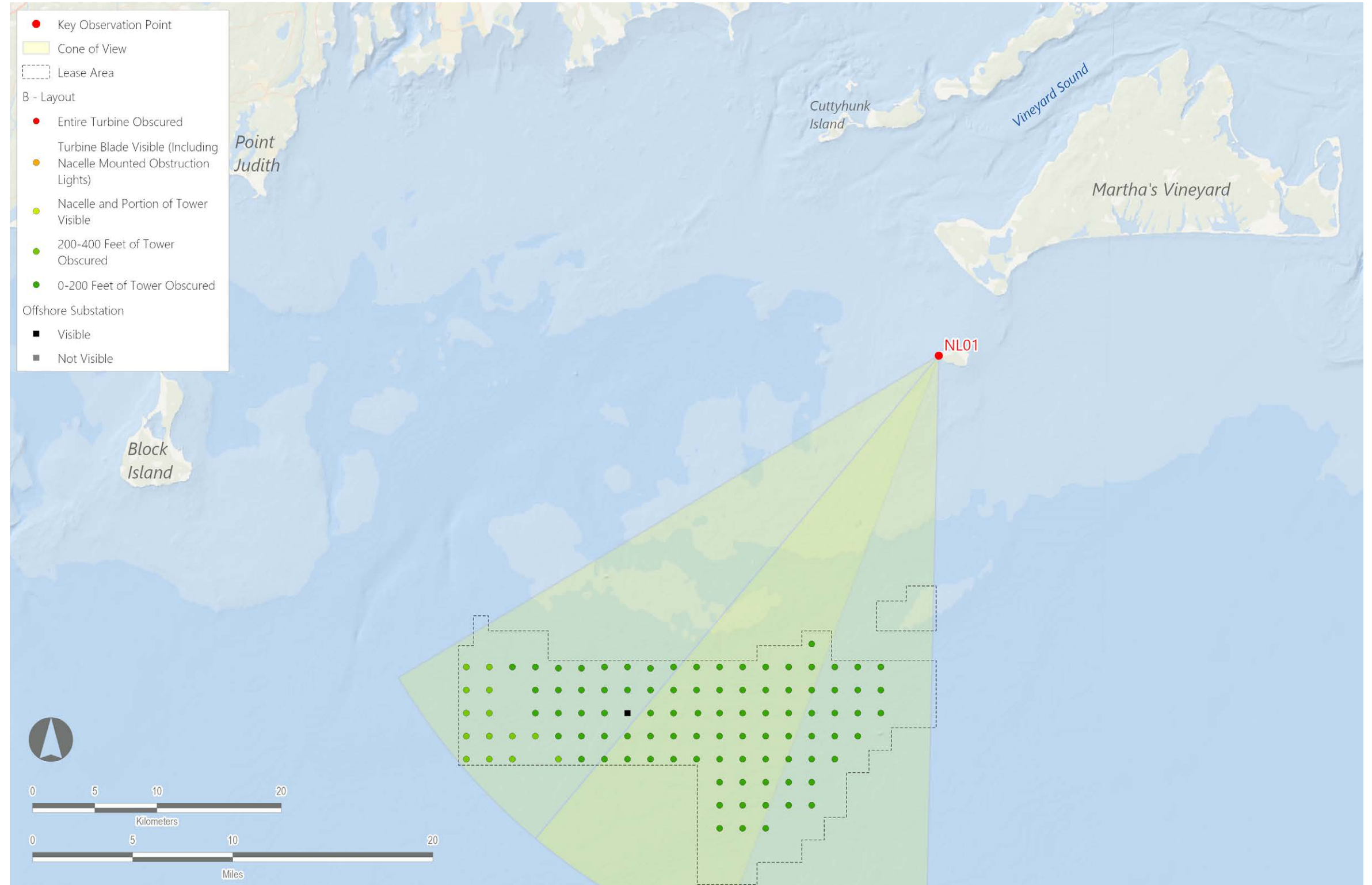

PRE-DECISIONAL

Sunrise Wind Farm Project

Outer Continental Shelf, OCS-A 0487
 Alternative Simulation Layouts

NOMANS LAND ISLAND NWR

VIEWPOINT INFORMATION

County: Dukes
 Town: Chilmark
 State: Massachusetts
 Location: Nomans Land Island
 Coordinates: 41.25712° N, 70.83100° W
 Direction of View: South-southwest (209.0°)
 Distance to Nearest Visible Turbine: 15.6 Miles

ENVIRONMENTAL DATA

Date Taken: 12/12/2017
 Time: 4:00 PM
 Temperature: NA
 Humidity: NA
 Visibility: >10 miles
 Conditions Observed: Clear

CAMERA INFORMATION

Lens Focal Length: 50 mm
 Camera Height: 42.1 feet AMSL

SIMULATION VIEWING INSTRUCTIONS:

Printed at 100% the resulting simulation size is 15 inches wide by 10 inches high. At this size and focal length, the simulation should be viewed from a distance 21 inches.

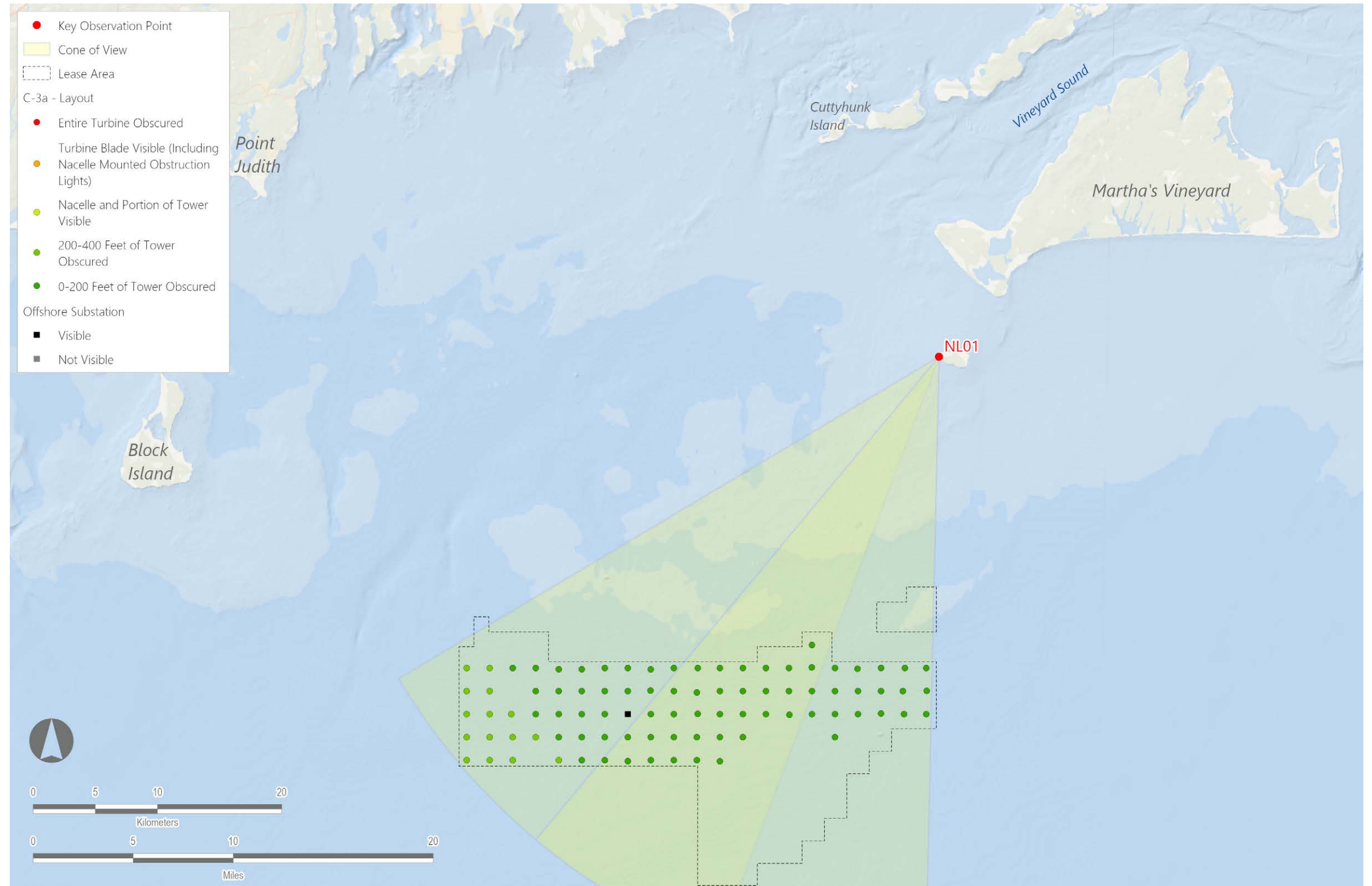

PRE-DECISIONAL

Sunrise Wind Farm Project

Outer Continental Shelf, OCS-A 0487

Alternative Simulation Layouts

Viewpoint NL01: View from Nomans Land Island NWR, Chilmark, Massachusetts

NOMANS LAND ISLAND NWR

VIEWPOINT INFORMATION

County: Dukes
Town: Chilmark
State: Massachusetts
Location: Nomans Land Island
Coordinates: 41.25712° N, 70.83100° W
Direction of View: South-southwest (209.0°)
Distance to Nearest Visible Turbine: 15.6 Miles

ENVIRONMENTAL DATA

Date Taken: 12/12/2017
Time: 4:00 PM
Temperature: NA
Humidity: NA
Visibility: >10 miles
Conditions Observed: Clear

CAMERA INFORMATION

Lens Focal Length: 50 mm
Camera Height: 42.1 feet AMSL

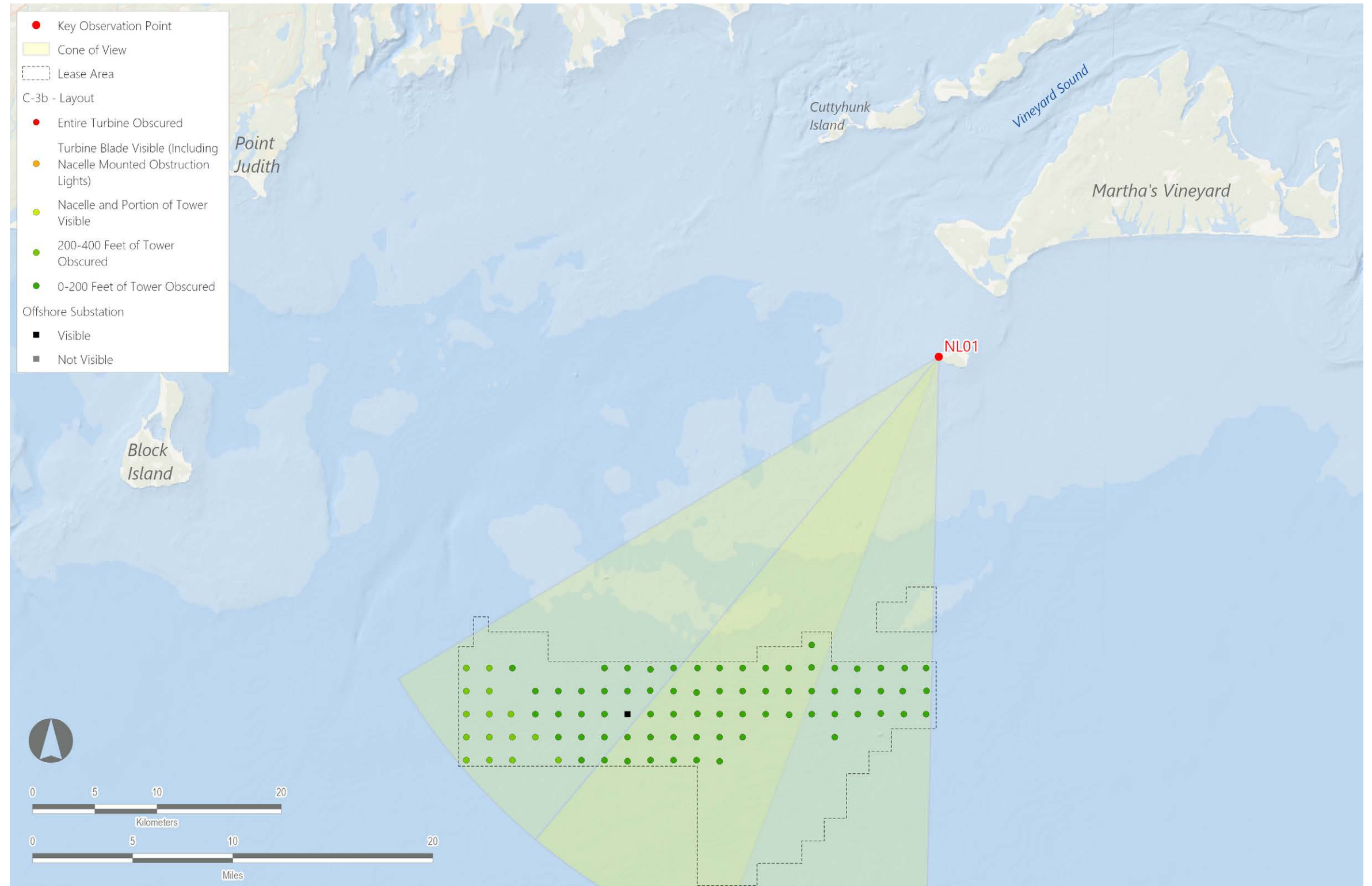

SIMULATION VIEWING INSTRUCTIONS:
 Printed at 100% the resulting simulation size is 15 inches wide by 10 inches high. At this size and focal length, the simulation should be viewed from a distance 21 inches.

PRE-DECISIONAL

Sunrise Wind Farm Project

Outer Continental Shelf, OCS-A 0487
 Alternative Simulation Layouts

Viewpoint NL01: View from Nomans Land Island NWR, Chilmark, Massachusetts

NOMANS LAND ISLAND NWR

VIEWPOINT INFORMATION

County: Dukes
 Town: Chilmark
 State: Massachusetts
 Location: Nomans Land Island
 Coordinates: 41.25712° N, 70.83100° W
 Direction of View: South-southwest (209.0°)
 Distance to Nearest Visible Turbine: 15.6 Miles

ENVIRONMENTAL DATA

Date Taken: 12/12/2017
 Time: 4:00 PM
 Temperature: NA
 Humidity: NA
 Visibility: >10 miles
 Conditions Observed: Clear

CAMERA INFORMATION

Lens Focal Length: 50 mm
 Camera Height: 42.1 feet AMSL

SIMULATION VIEWING INSTRUCTIONS:
 Printed at 100% the resulting simulation size is 15 inches wide by 10 inches high. At this size and focal length, the simulation should be viewed from a distance 21 inches.

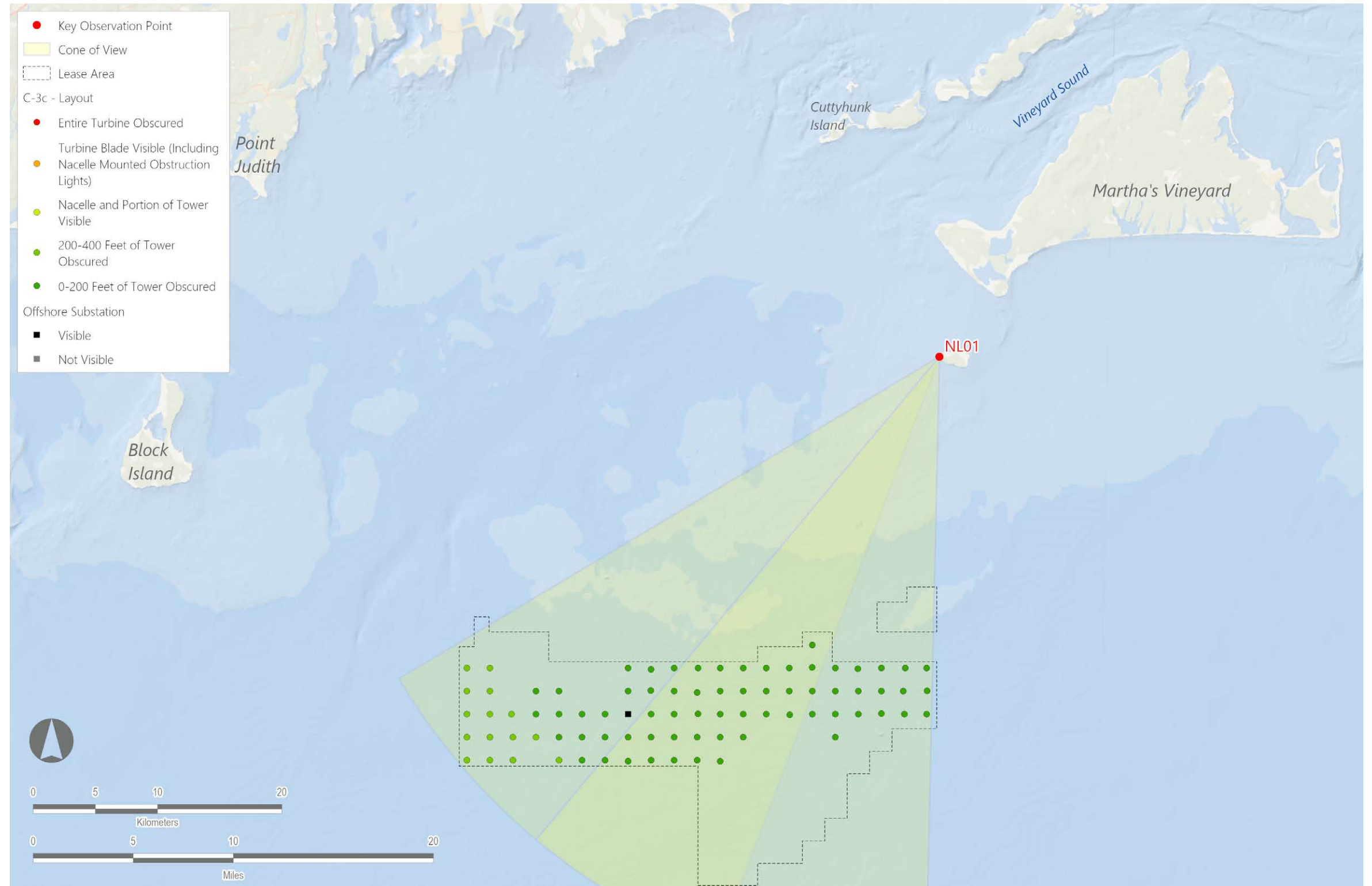

PRE-DECISIONAL

Sunrise Wind Farm Project

Outer Continental Shelf, OCS-A 0487
 Alternative Simulation Layouts

Viewpoint NL01: View from Nomans Land Island NWR, Chilmark, Massachusetts



COP Layout



B - Layout



C-3a - Layout



C-3b - Layout



C-3c - Layout



COP Layout



B - Layout



C-3a - Layout



C-3b - Layout



C-3c - Layout

POINT JUDITH LIGHTHOUSE

VIEWPOINT INFORMATION

County: Washington
Town: Narragansett
State: Rhode Island
Location: Aquidneck Island
Coordinates: 41.36309° N, 71.48100° W
Direction of View: Southeast (132.0°)
Distance to Nearest Visible Turbine: 25.7 Miles

ENVIRONMENTAL DATA

Date Taken: 8/3/2017
Time: 12:34 PM
Temperature: 77°F
Humidity: 79%
Visibility: >10 miles
Conditions Observed: Partly Cloudy

CAMERA INFORMATION

Camera: Canon EOS 5D Mark IV
Resolution: 30.4 Megapixels
Lens Focal Length: 50 mm
Camera Height: 29.6 feet AMSL

SIMULATION VIEWING INSTRUCTIONS:
 Printed at 100% the resulting simulation size is 15 inches wide by 10 inches high. At this size and focal length, the simulation should be viewed from a distance 21 inches.

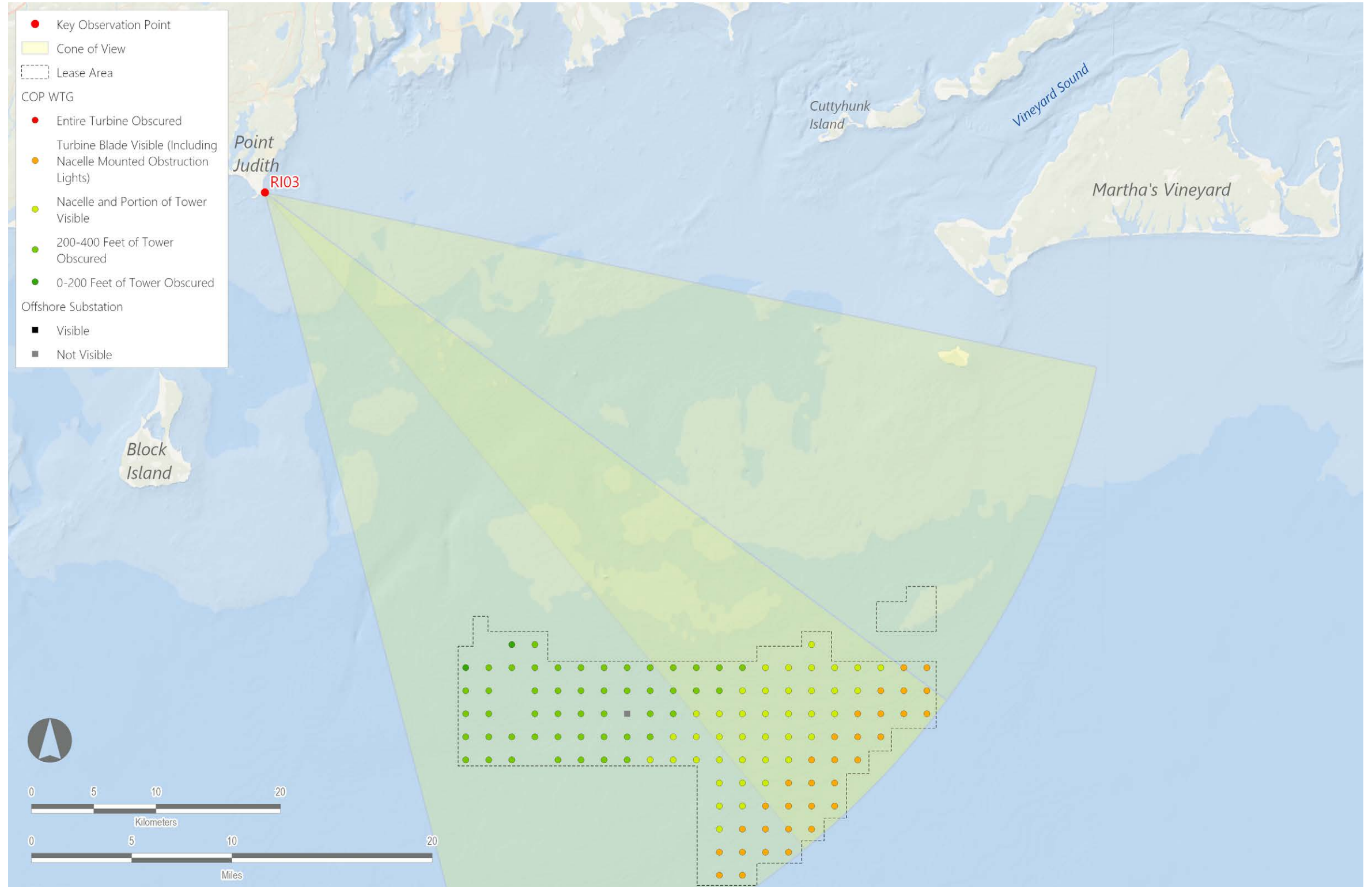

PRE-DECISIONAL

Sunrise Wind Farm Project

Outer Continental Shelf, OCS-A 0487

Alternative Simulation Layouts

POINT JUDITH LIGHTHOUSE

VIEWPOINT INFORMATION

County: Washington
Town: Narragansett
State: Rhode Island
Location: Aquidneck Island
Coordinates: 41.36309° N, 71.48100° W
Direction of View: Southeast (132.0°)
Distance to Nearest Visible Turbine: 25.7 Miles

ENVIRONMENTAL DATA

Date Taken: 8/3/2017
Time: 12:34 PM
Temperature: 77°F
Humidity: 79%
Visibility: >10 miles
Conditions Observed: Partly Cloudy

CAMERA INFORMATION

Camera: Canon EOS 5D Mark IV
Resolution: 30.4 Megapixels
Lens Focal Length: 50 mm
Camera Height: 29.6 feet AMSL

SIMULATION VIEWING INSTRUCTIONS:
 Printed at 100% the resulting simulation size is 15 inches wide by 10 inches high. At this size and focal length, the simulation should be viewed from a distance 21 inches.

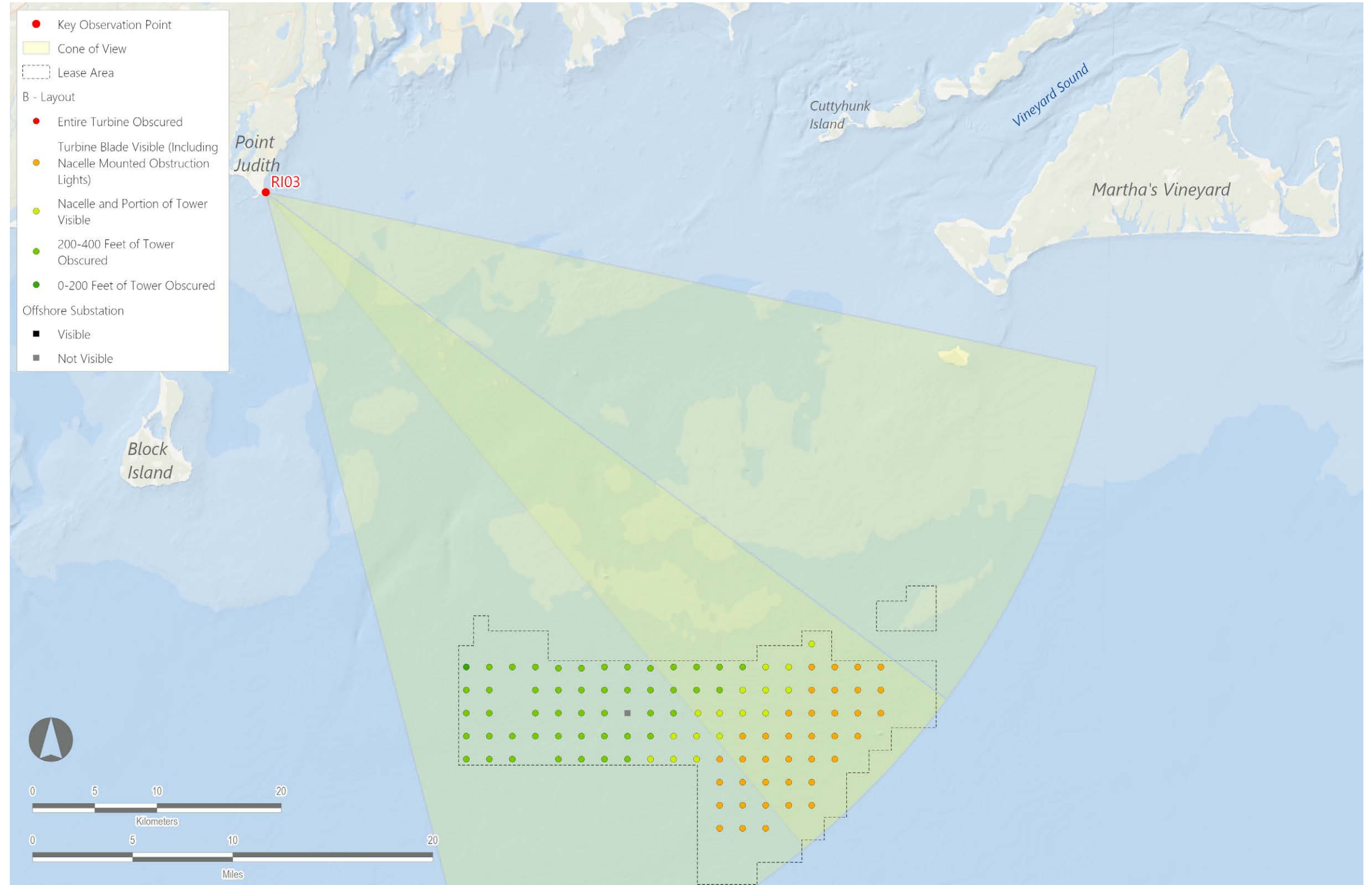

PRE-DECISIONAL

Sunrise Wind Farm Project

Outer Continental Shelf, OCS-A 0487

Alternative Simulation Layouts

POINT JUDITH LIGHTHOUSE

VIEWPOINT INFORMATION

County: Washington
 Town: Narragansett
 State: Rhode Island
 Location: Aquidneck Island
 Coordinates: 41.36309° N, 71.48100° W
 Direction of View: Southeast (132.0°)
 Distance to Nearest Visible Turbine: 25.7 Miles

ENVIRONMENTAL DATA

Date Taken: 8/3/2017
 Time: 12:34 PM
 Temperature: 77°F
 Humidity: 79%
 Visibility: >10 miles
 Conditions Observed: Partly Cloudy

CAMERA INFORMATION

Camera: Canon EOS 5D Mark IV
 Resolution: 30.4 Megapixels
 Lens Focal Length: 50 mm
 Camera Height: 29.6 feet AMSL

SIMULATION VIEWING INSTRUCTIONS:
 Printed at 100% the resulting simulation size is 15 inches wide by 10 inches high. At this size and focal length, the simulation should be viewed from a distance 21 inches.

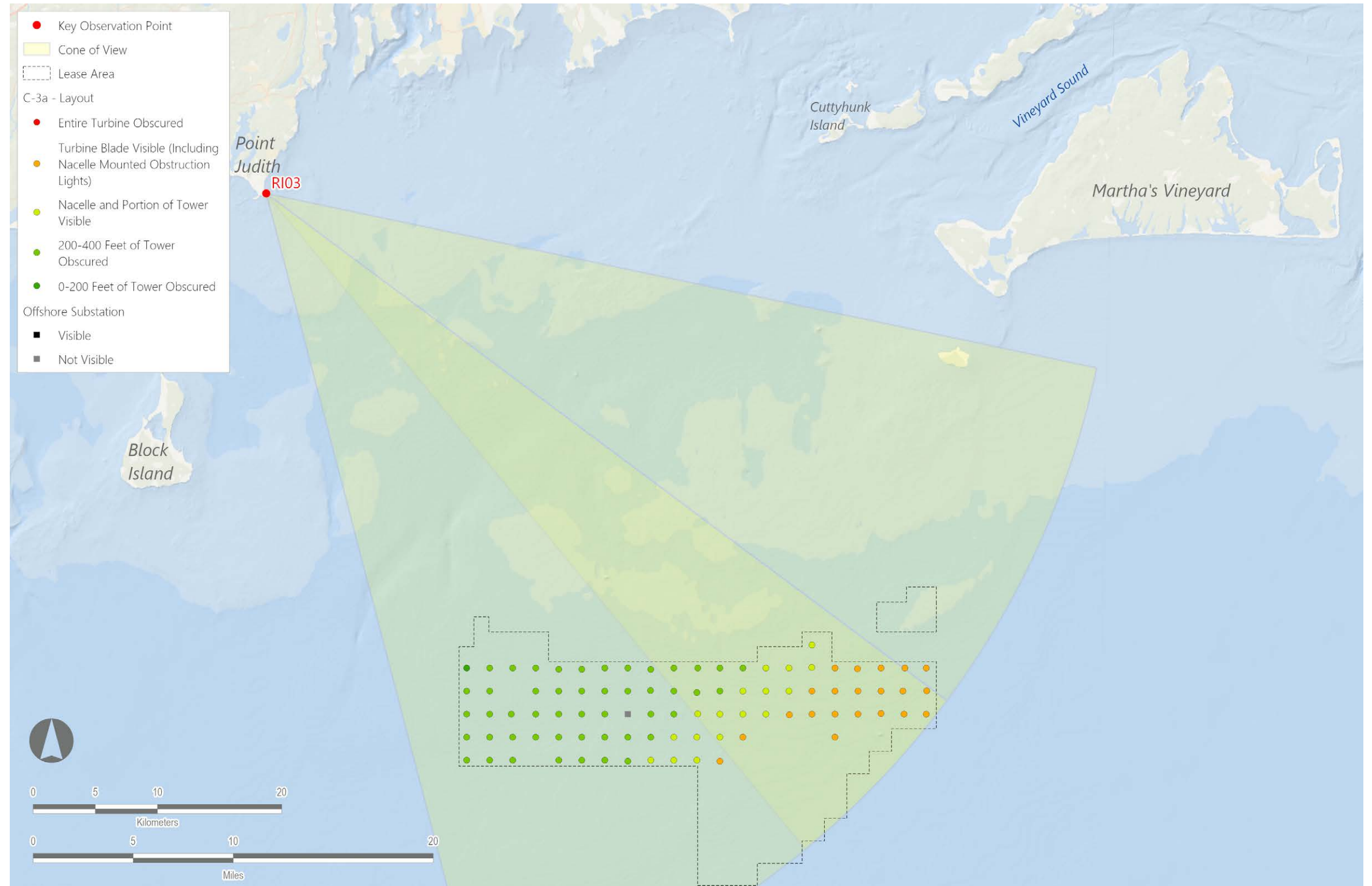

PRE-DECISIONAL

Sunrise Wind Farm Project

Outer Continental Shelf, OCS-A 0487

Alternative Simulation Layouts

Viewpoint RI03: View from Point Judith Lighthouse, Narragansett, Rhode Island

POINT JUDITH LIGHTHOUSE

VIEWPOINT INFORMATION

County: Washington
Town: Narragansett
State: Rhode Island
Location: Aquidneck Island
Coordinates: 41.36309° N, 71.48100° W
Direction of View: Southeast (132.0°)
Distance to Nearest Visible Turbine: 25.7 Miles

ENVIRONMENTAL DATA

Date Taken: 8/3/2017
Time: 12:34 PM
Temperature: 77°F
Humidity: 79%
Visibility: >10 miles
Conditions Observed: Partly Cloudy

CAMERA INFORMATION

Camera: Canon EOS 5D Mark IV
Resolution: 30.4 Megapixels
Lens Focal Length: 50 mm
Camera Height: 29.6 feet AMSL

SIMULATION VIEWING INSTRUCTIONS:
 Printed at 100% the resulting simulation size is 15 inches wide by 10 inches high. At this size and focal length, the simulation should be viewed from a distance 21 inches.

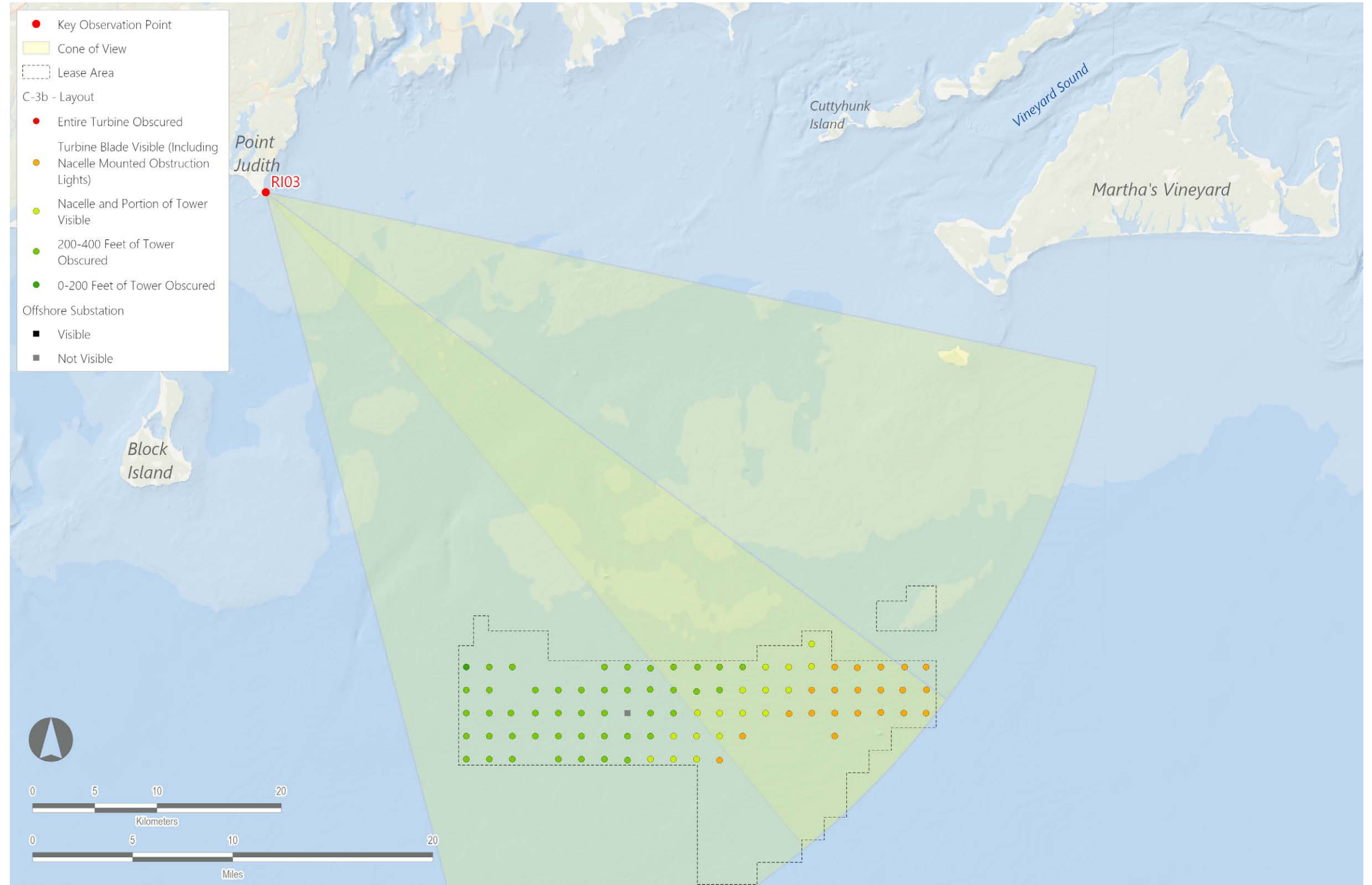

PRE-DECISIONAL

Sunrise Wind Farm Project

Outer Continental Shelf, OCS-A 0487

Alternative Simulation Layouts

POINT JUDITH LIGHTHOUSE

VIEWPOINT INFORMATION

County: Washington
 Town: Narragansett
 State: Rhode Island
 Location: Aquidneck Island
 Coordinates: 41.36309° N, 71.48100° W
 Direction of View: Southeast (132.0°)
 Distance to Nearest Visible Turbine: 25.7 Miles

ENVIRONMENTAL DATA

Date Taken: 8/3/2017
 Time: 12:34 PM
 Temperature: 77°F
 Humidity: 79%
 Visibility: >10 miles
 Conditions Observed: Partly Cloudy

CAMERA INFORMATION

Camera: Canon EOS 5D Mark IV
 Resolution: 30.4 Megapixels
 Lens Focal Length: 50 mm
 Camera Height: 29.6 feet AMSL

SIMULATION VIEWING INSTRUCTIONS:
 Printed at 100% the resulting simulation size is 15 inches wide by 10 inches high. At this size and focal length, the simulation should be viewed from a distance 21 inches.

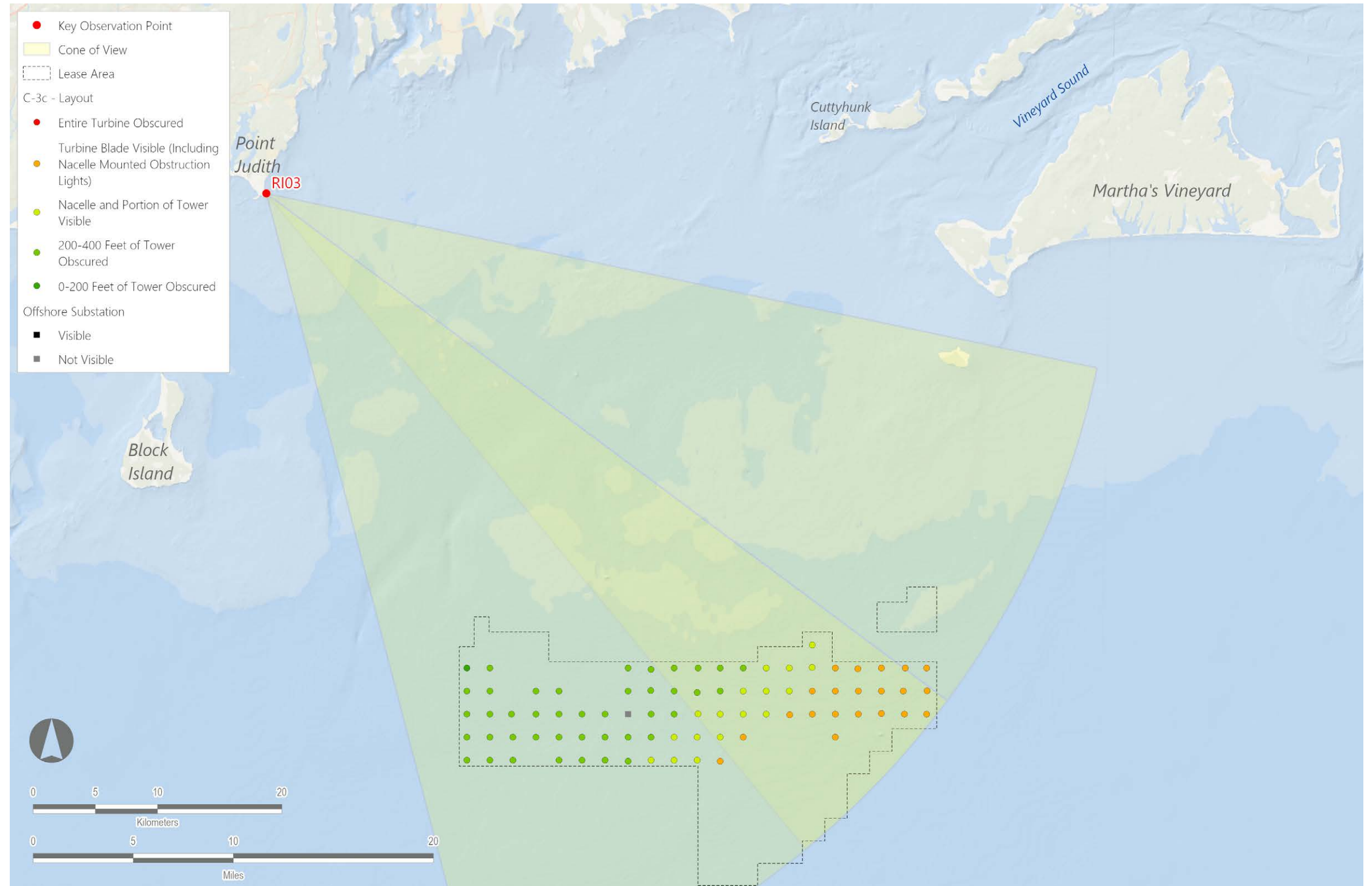

PRE-DECISIONAL

Sunrise Wind Farm Project

Outer Continental Shelf, OCS-A 0487
 Alternative Simulation Layouts



COP Layout



B - Layout



C-3a - Layout



C-3b - Layout



C-3c - Layout



COP Layout



B - Layout



C-3a - Layout



C-3b - Layout



C-3c - Layout