

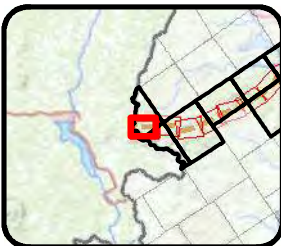
Appendix D
Land Use and Recreation



CANADA

BEATTIE TWP

MERRILL STRIP TWP



Legend

- Structure
- Segment 1
- Segment 2
- Segment 3
- ▭ Project Area
- ▭ Half Mile Buffer
- ▭ CEMP Ownership
- PADUS**
- ▭ Federal

MELCD Landcover

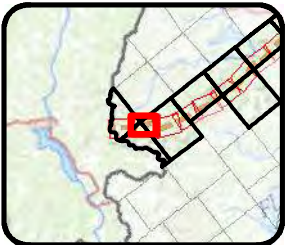
- ▭ 2 Developed, High Intensity
- ▭ 9 Deciduous Forest
- ▭ 10 Evergreen Forest
- ▭ 11 Mixed Forest
- ▭ 12 Scrub/Shrub
- ▭ 13 Wetland Forest
- ▭ 16 Road/Runway
- ▭ 20 Bare Ground
- ▭ 21 Open Water
- ▭ 23 Recent Clearcut
- ▭ 24 Light Partial Cut
- ▭ 25 Heavy Partial Cut
- ▭ 26 Regenerating Forest

**New England
Clean Energy
Connect**



Figure 10
Land Resources Mapbook
2,000





Legend

- Structure
- Segment 1
- Segment 2
- Segment 3
- ▭ Project Area

- ▭ Half Mile Buffer
- ▭ CEMP Ownership
- PADUS**
- ▭ Federal

MELCD Landcover

- 9 Deciduous Forest
- 10 Evergreen Forest
- 11 Mixed Forest
- 12 Scrub/Shrub

- 13 Wetland Forest
- 15 Wetlands
- 16 Road/Runway
- 20 Bare Ground
- 21 Open Water

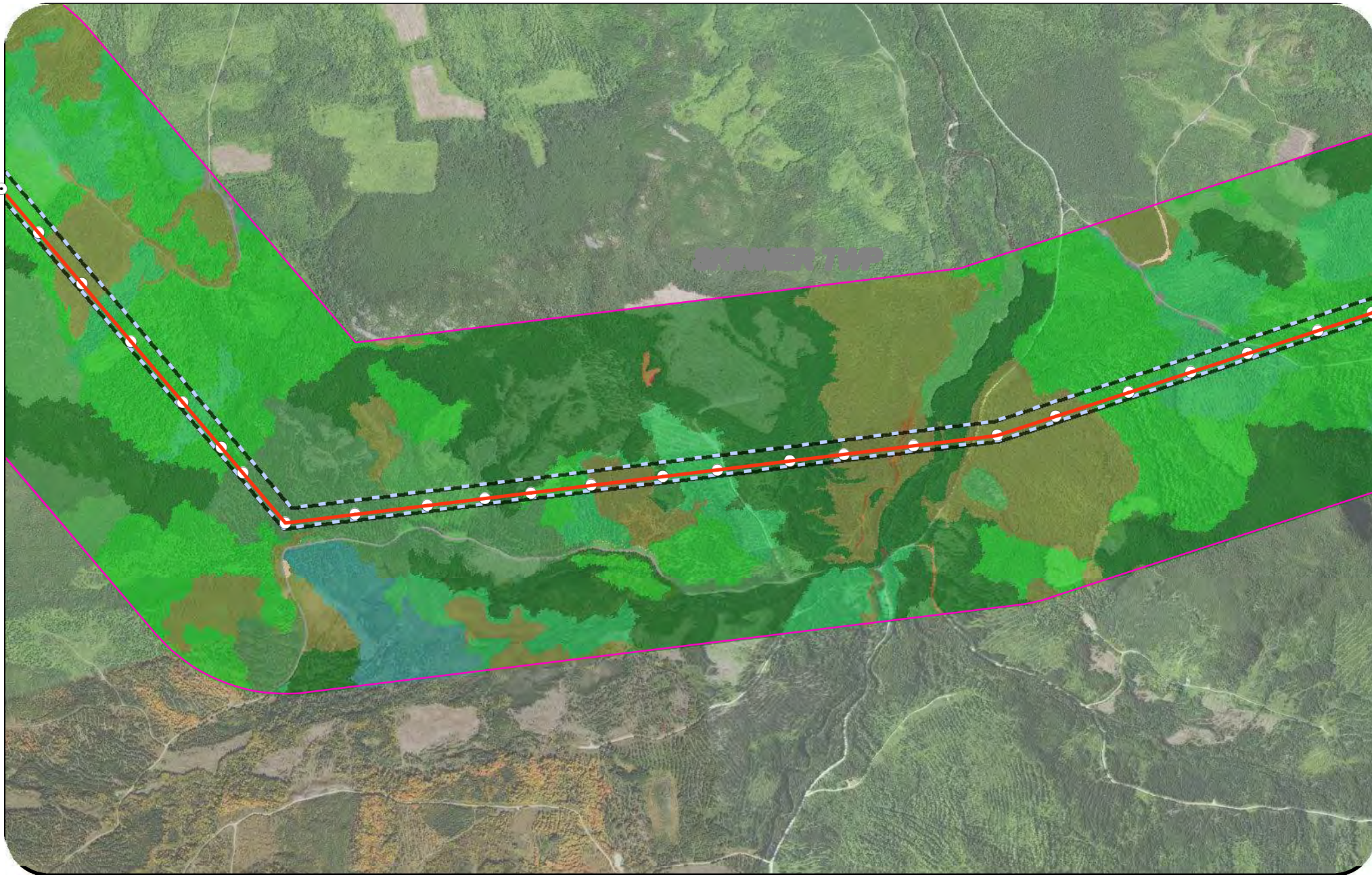
- 23 Recent Clearcut
- 24 Light Partial Cut
- 25 Heavy Partial Cut
- 26 Regenerating Forest

**New England
Clean Energy
Connect**

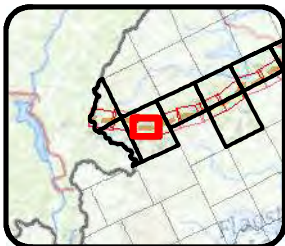


Figure 10
Land Resources Mapbook
2,000





SENIOR TWP



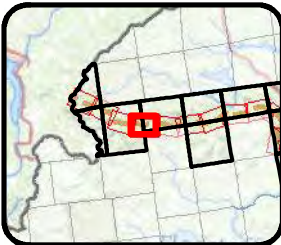
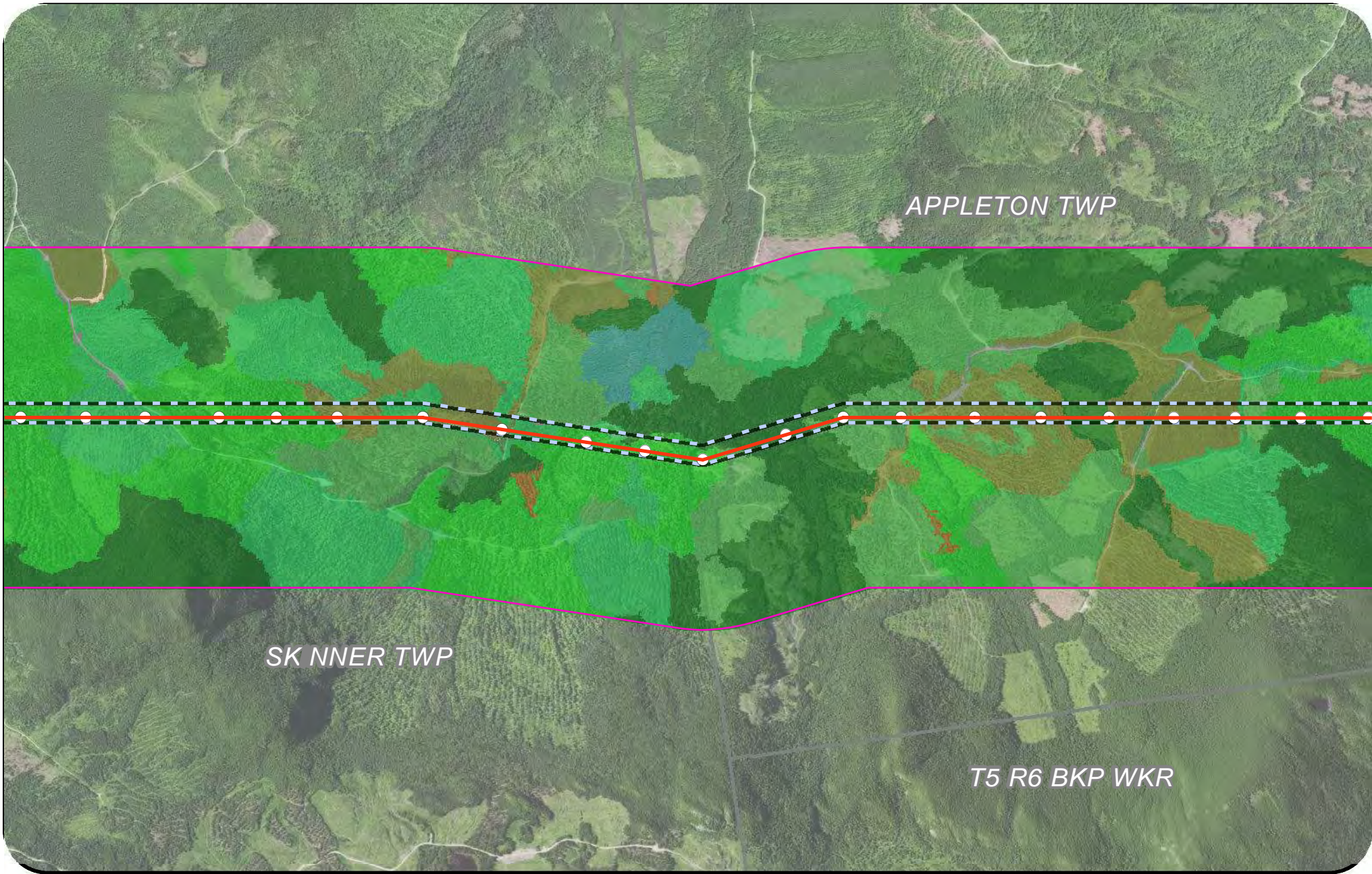
Legend

○ Structure	◻ Half Mile Buffer	MELCD Landcover	■ 12 Scrub/Shrub	■ 20 Bare Ground
— Segment 1	◻ CEMP Ownership	■ 8 Grassland/Herbaceous	■ 13 Wetland Forest	■ 23 Recent Clearcut
— Segment 2	PADUS	■ 9 Deciduous Forest	■ 15 Wetlands	■ 24 Light Partial Cut
— Segment 3	◻ Federal	■ 10 Evergreen Forest	■ 16 Road/Runway	■ 25 Heavy Partial Cut
◻ Project Area		■ 11 Mixed Forest	■ 19 Unconsolidated Shore	

**New England
Clean Energy
Connect**

Figure 10
Land Resources Mapbook
2,000

**CENTRAL MAINE
POWER**



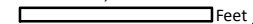
Legend

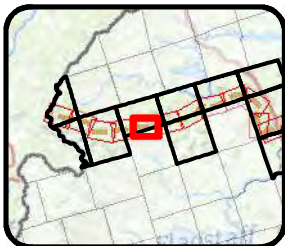
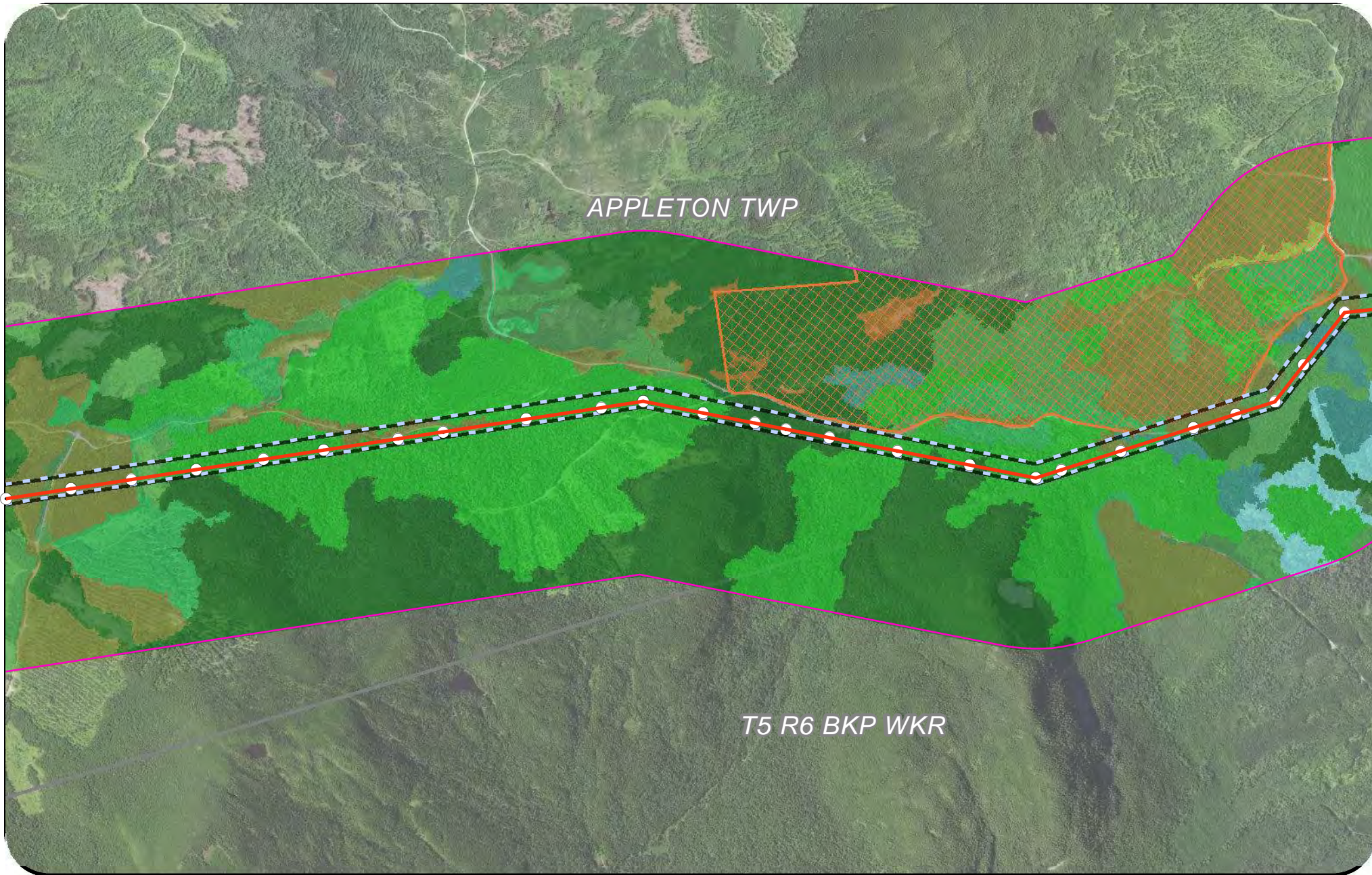
- | | | | |
|--------------------|-------------------------------|--------------------|------------------------|
| ○ Structure | PADUS | 11 Mixed Forest | 24 Light Partial Cut |
| — Segment 1 | Federal | 12 Scrub/Shrub | 25 Heavy Partial Cut |
| — Segment 2 | Non-Governmental Organization | 13 Wetland Forest | 26 Regenerating Forest |
| — Segment 3 | MELCD Landcover | 15 Wetlands | |
| ▭ Project Area | 8 Grassland/Herbaceous | 16 Road/Runway | |
| ▭ Half Mile Buffer | 9 Deciduous Forest | 20 Bare Ground | |
| ▭ CEMP Ownership | 10 Evergreen Forest | 23 Recent Clearcut | |

**New England
Clean Energy
Connect**



Figure 10
Land Resources Mapbook
2,000

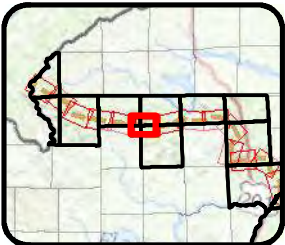
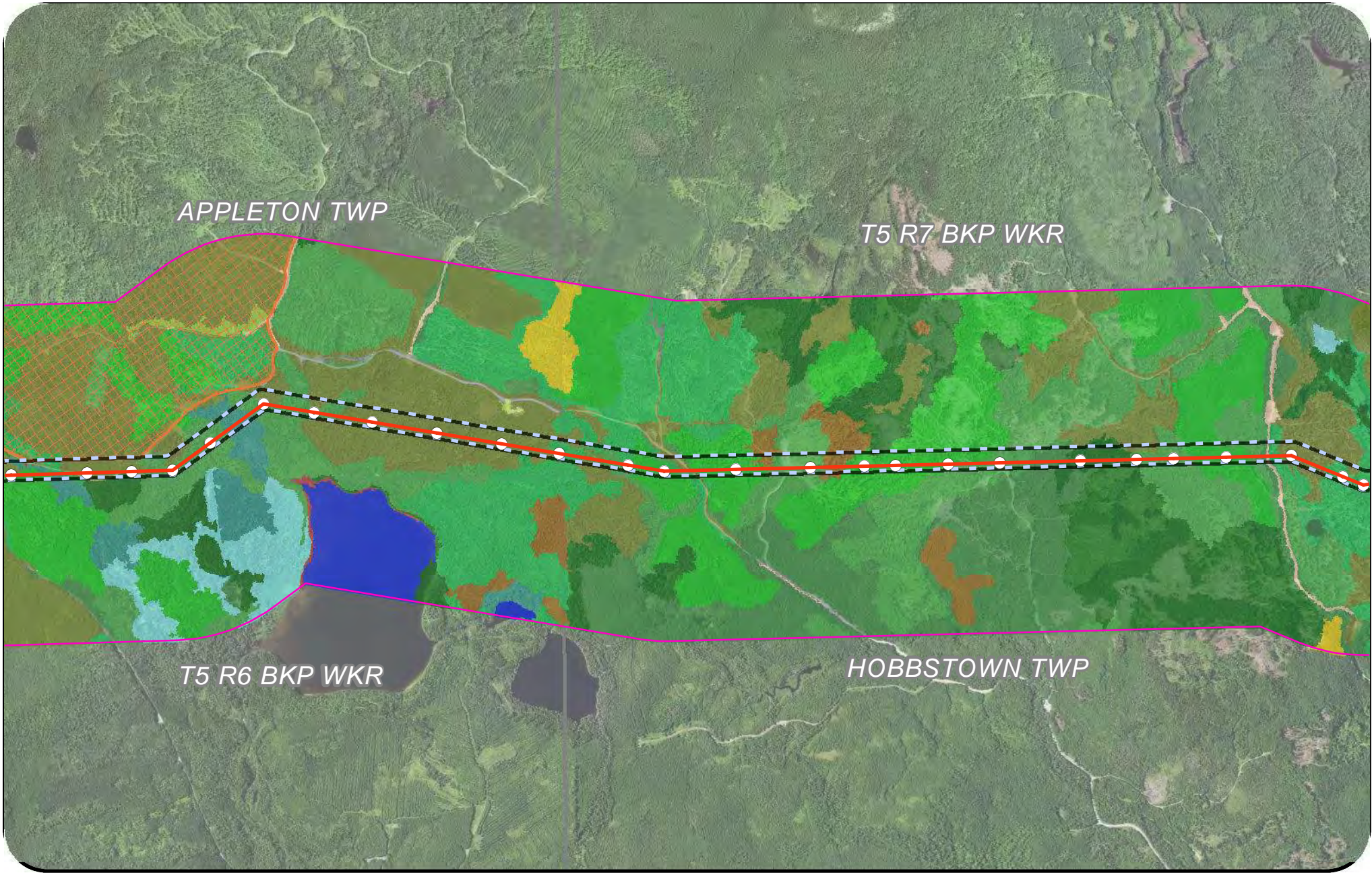




Legend			
○ Structure	PADUS	11 Mixed Forest	24 Light Partial Cut
— Segment 1	Federal	12 Scrub/Shrub	25 Heavy Partial Cut
— Segment 2	Non-Governmental Organization	13 Wetland Forest	26 Regenerating Forest
— Segment 3	MELCD Landcover	15 Wetlands	
▭ Project Area	8 Grassland/Herbaceous	16 Road/Runway	
▭ Half Mile Buffer	9 Deciduous Forest	20 Bare Ground	
▭ CEMP Ownership	10 Evergreen Forest	23 Recent Clearcut	

**New England
Clean Energy
Connect**
Figure 10
Land Resources Mapbook
2,000
Feet





Legend

- Structure
- Segment 1
- Segment 2
- Segment 3
- ▭ Project Area
- Half Mile Buffer

- ▭ CEMP Ownership
- PADUS**
- ▭ Federal
- ▭ Local Government
- ▭ Non-Governmental Organization

MELCD Landcover

- ▭ 8 Grassland/Herbaceous
- ▭ 9 Deciduous Forest
- ▭ 10 Evergreen Forest
- ▭ 11 Mixed Forest
- ▭ 12 Scrub/Shrub
- ▭ 13 Wetland Forest
- ▭ 15 Wetlands
- ▭ 16 Road/Runway
- ▭ 19 Unconsolidated Shore
- ▭ 20 Bare Ground
- ▭ 21 Open Water
- ▭ 23 Recent Clearcut
- ▭ 24 Light Partial Cut
- ▭ 25 Heavy Partial Cut
- ▭ 26 Regenerating Forest

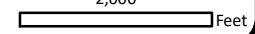


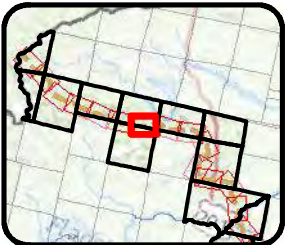
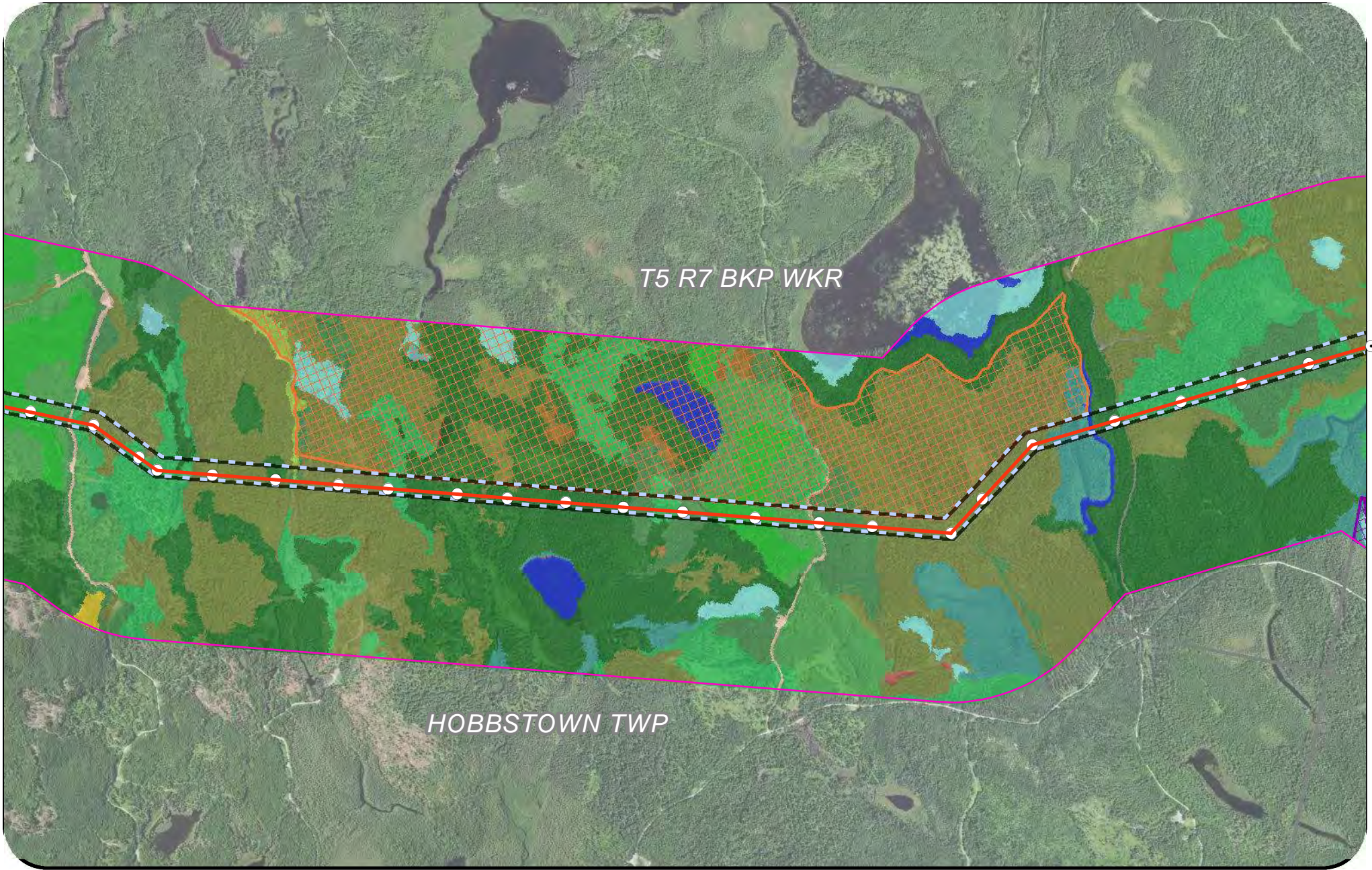
**New England
Clean Energy
Connect**

Figure 10

Land Resources Mapbook

2,000





Legend

- | | | | |
|--------------------|-------------------------------|---------------------|-------------------------|
| ○ Structure | PADUS | 9 Deciduous Forest | 19 Unconsolidated Shore |
| — Segment 1 | Federal | 10 Evergreen Forest | 20 Bare Ground |
| — Segment 2 | Local Government | 11 Mixed Forest | 21 Open Water |
| — Segment 3 | Non-Governmental Organization | 12 Scrub/Shrub | 23 Recent Clearcut |
| ▭ Project Area | State | 13 Wetland Forest | 24 Light Partial Cut |
| — Half Mile Buffer | MELCD Landcover | 15 Wetlands | 25 Heavy Partial Cut |
| ▭ CEMP Ownership | 8 Grassland/Herbaceous | 16 Road/Runway | 26 Regenerating Forest |

**New England
Clean Energy
Connect**
Figure 10
Land Resources Mapbook
2,000

T5 R7 BKP
WKR

BRADSTREET TWP

UPPER ENCHANTED TWP

HOBBSTOWN TWP

Legend

- Structure
- Segment 1
- Segment 2
- Segment 3
- ▭ Project Area
- Half Mile Buffer
- ▭ CEMP Ownership

PADUS

- ▭ Federal
- ▭ Local Government
- ▭ Non-Governmental Organization
- ▭ State

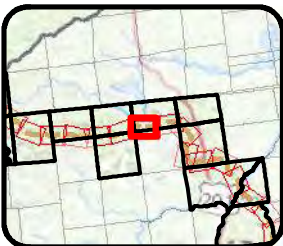
MELCD Landcover

- ▭ 2 Developed, High Intensity
- ▭ 8 Grassland/Herbaceous

- ▭ 9 Deciduous Forest
- ▭ 10 Evergreen Forest
- ▭ 11 Mixed Forest
- ▭ 12 Scrub/Shrub
- ▭ 13 Wetland Forest
- ▭ 15 Wetlands

- ▭ 16 Road/Runway
- ▭ 19 Unconsolidated Shore

- ▭ 20 Bare Ground
- ▭ 21 Open Water
- ▭ 23 Recent Clearcut
- ▭ 24 Light Partial Cut
- ▭ 25 Heavy Partial Cut
- ▭ 26 Regenerating Forest

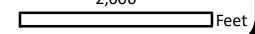


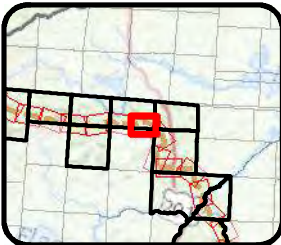
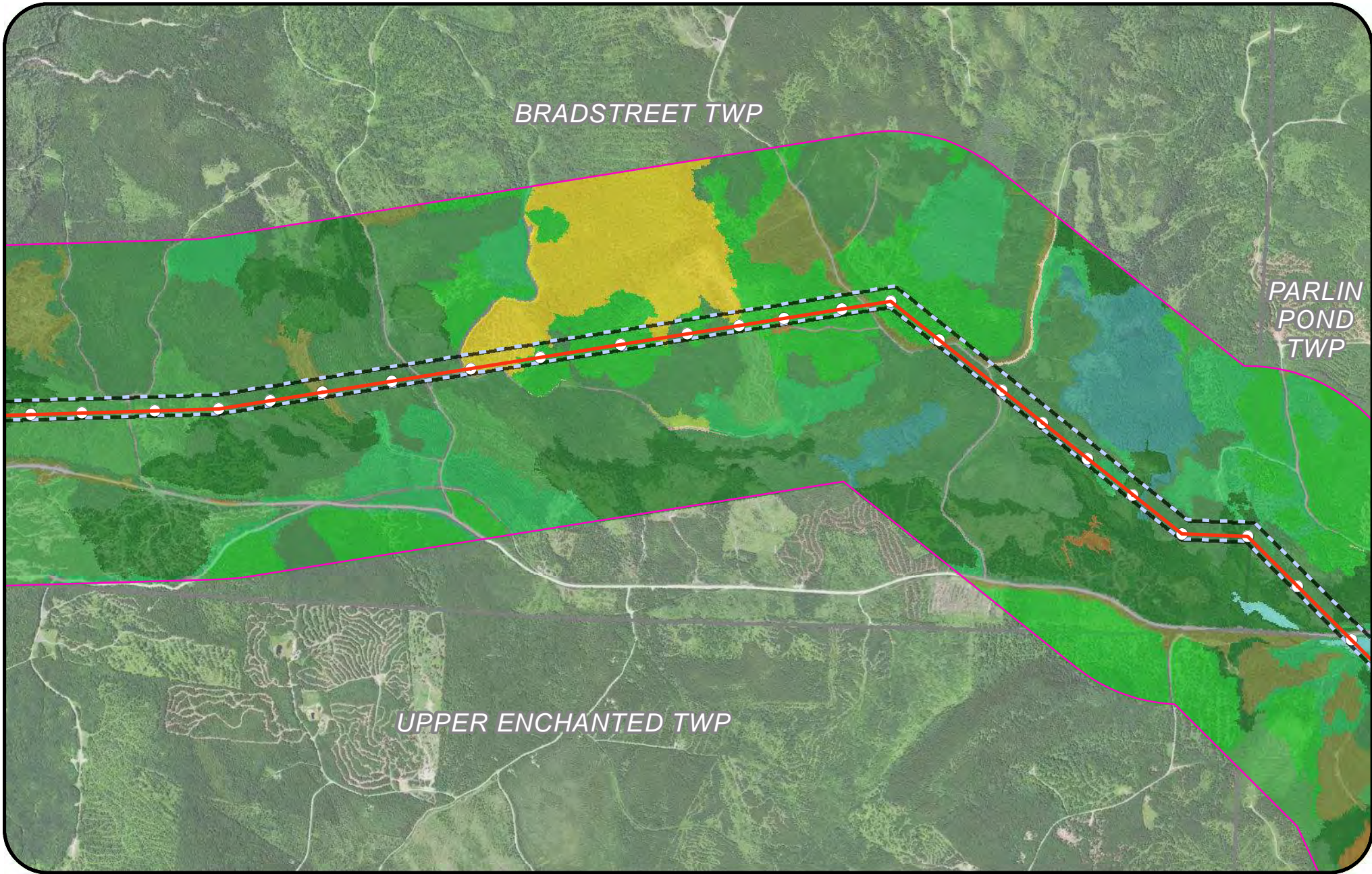
**New England
Clean Energy
Connect**

Figure 10

Land Resources Mapbook

2,000



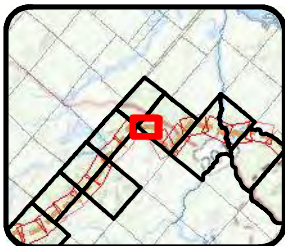
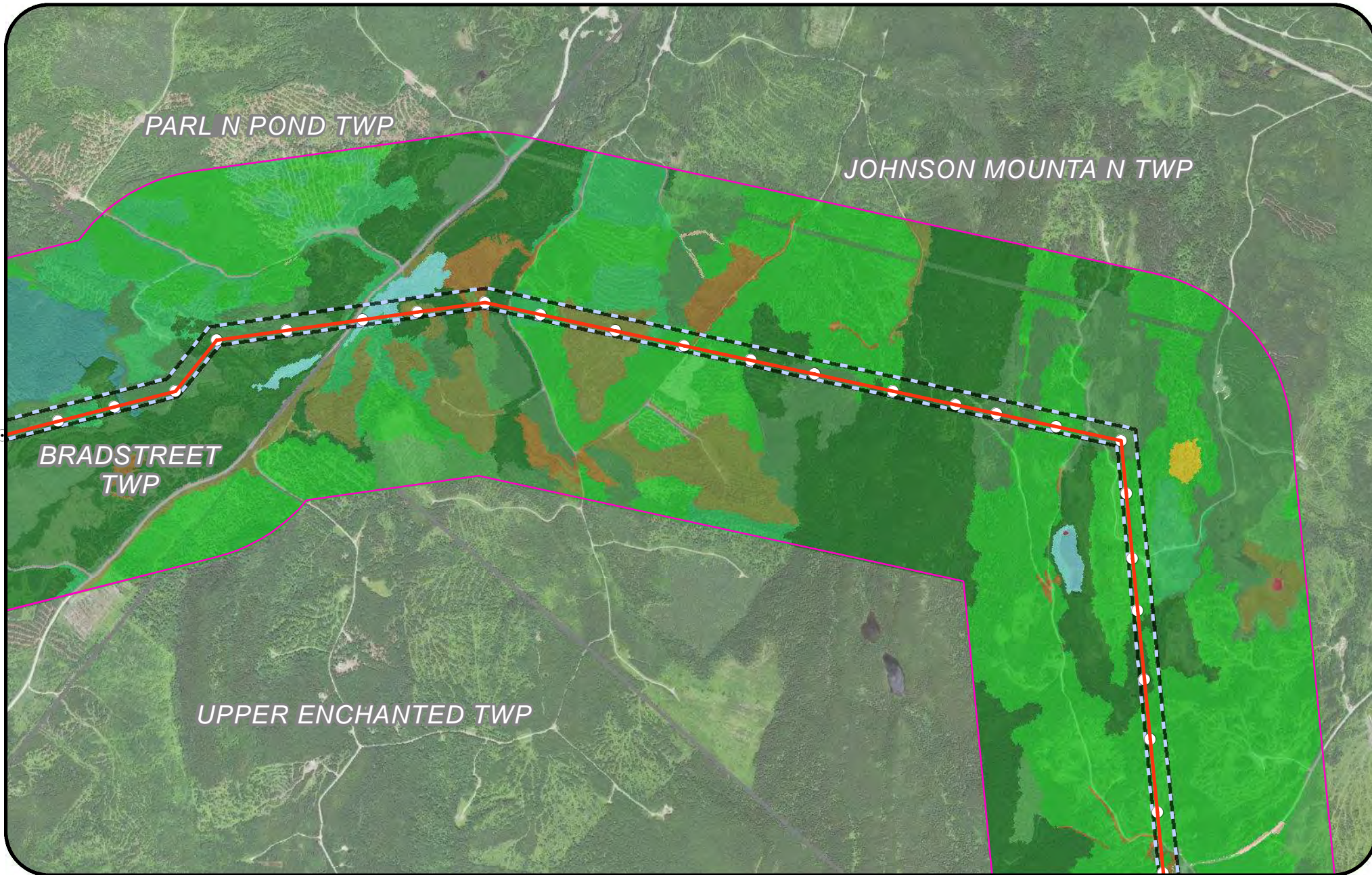


Legend

- | | | | |
|--------------------|-------------------------------|-------------------------------|------------------------|
| ○ Structure | PADUS | 3 Developed, Medium Intensity | 15 Wetlands |
| — Segment 1 | Federal | 8 Grassland/Herbaceous | 16 Road/Runway |
| — Segment 2 | Local Government | 9 Deciduous Forest | 20 Bare Ground |
| — Segment 3 | Non-Governmental Organization | 10 Evergreen Forest | 23 Recent Clearcut |
| ▭ Project Area | State | 11 Mixed Forest | 24 Light Partial Cut |
| ▭ Half Mile Buffer | MELCD Landcover | 12 Scrub/Shrub | 25 Heavy Partial Cut |
| ▭ CEMP Ownership | 2 Developed, High Intensity | 13 Wetland Forest | 26 Regenerating Forest |

**New England
Clean Energy
Connect**
Figure 10
Land Resources Mapbook
2,000
Feet





Legend

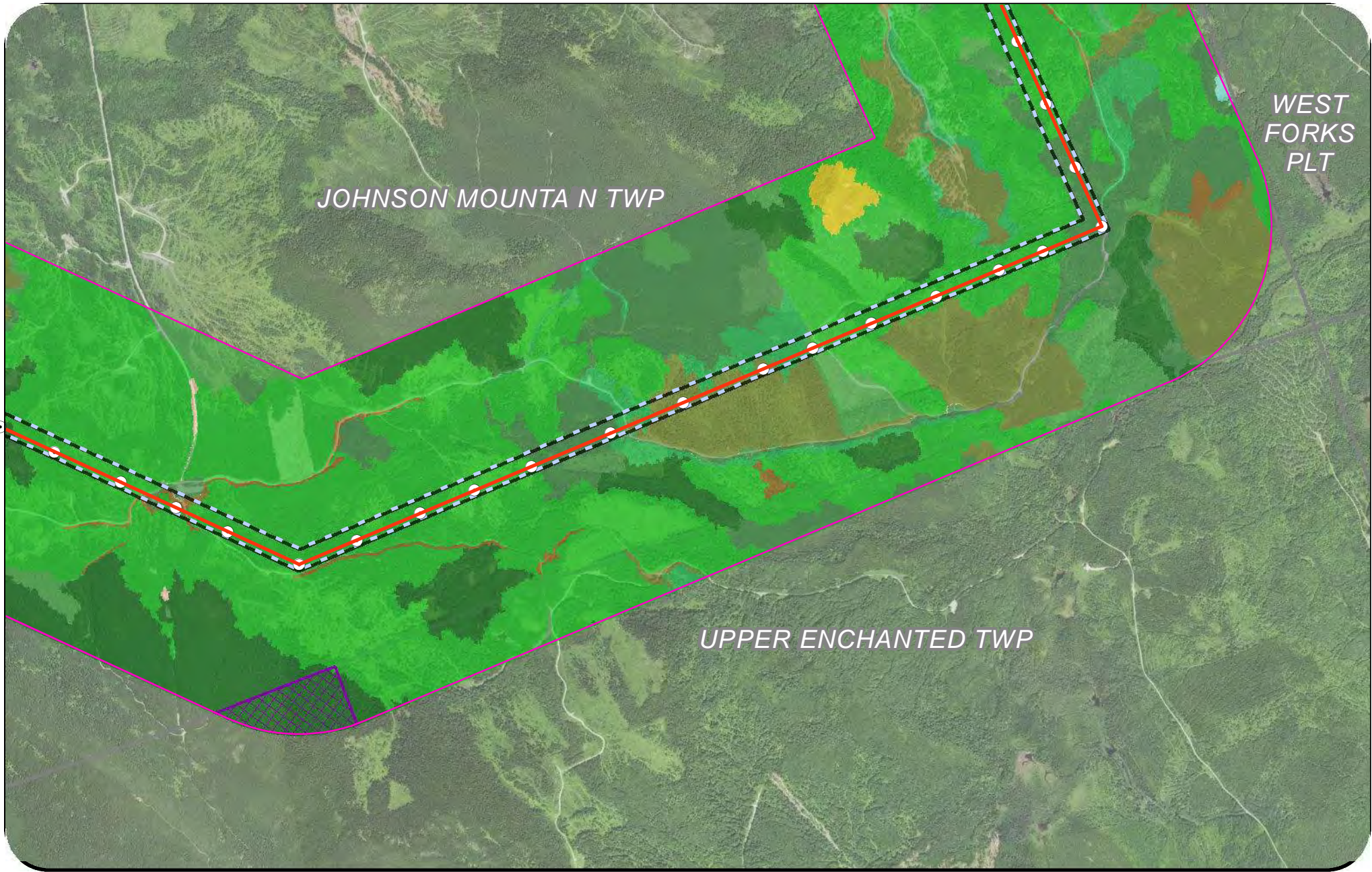
<ul style="list-style-type: none"> ○ Structure — Segment 1 — Segment 2 — Segment 3 ▭ Project Area ▭ Half Mile Buffer ▭ CEMP Ownership 	<p>PADUS</p> <ul style="list-style-type: none"> ▭ Federal ▭ Local Government ▭ Non-Governmental Organization ▭ State <p>MELCD Landcover</p> <ul style="list-style-type: none"> ▭ 2 Developed, High Intensity ▭ 3 Developed, Medium Intensity ▭ 5 Developed, Open Space ▭ 9 Deciduous Forest ▭ 10 Evergreen Forest ▭ 11 Mixed Forest ▭ 12 Scrub/Shrub ▭ 13 Wetland Forest ▭ 15 Wetlands ▭ 16 Road/Runway ▭ 19 Unconsolidated Shore ▭ 20 Bare Ground ▭ 23 Recent Clearcut ▭ 24 Light Partial Cut ▭ 25 Heavy Partial Cut ▭ 26 Regenerating Forest
--	--

**New England
Clean Energy
Connect**

Figure 10
Land Resources Mapbook
2,000

2,000 Feet

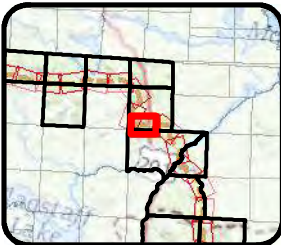
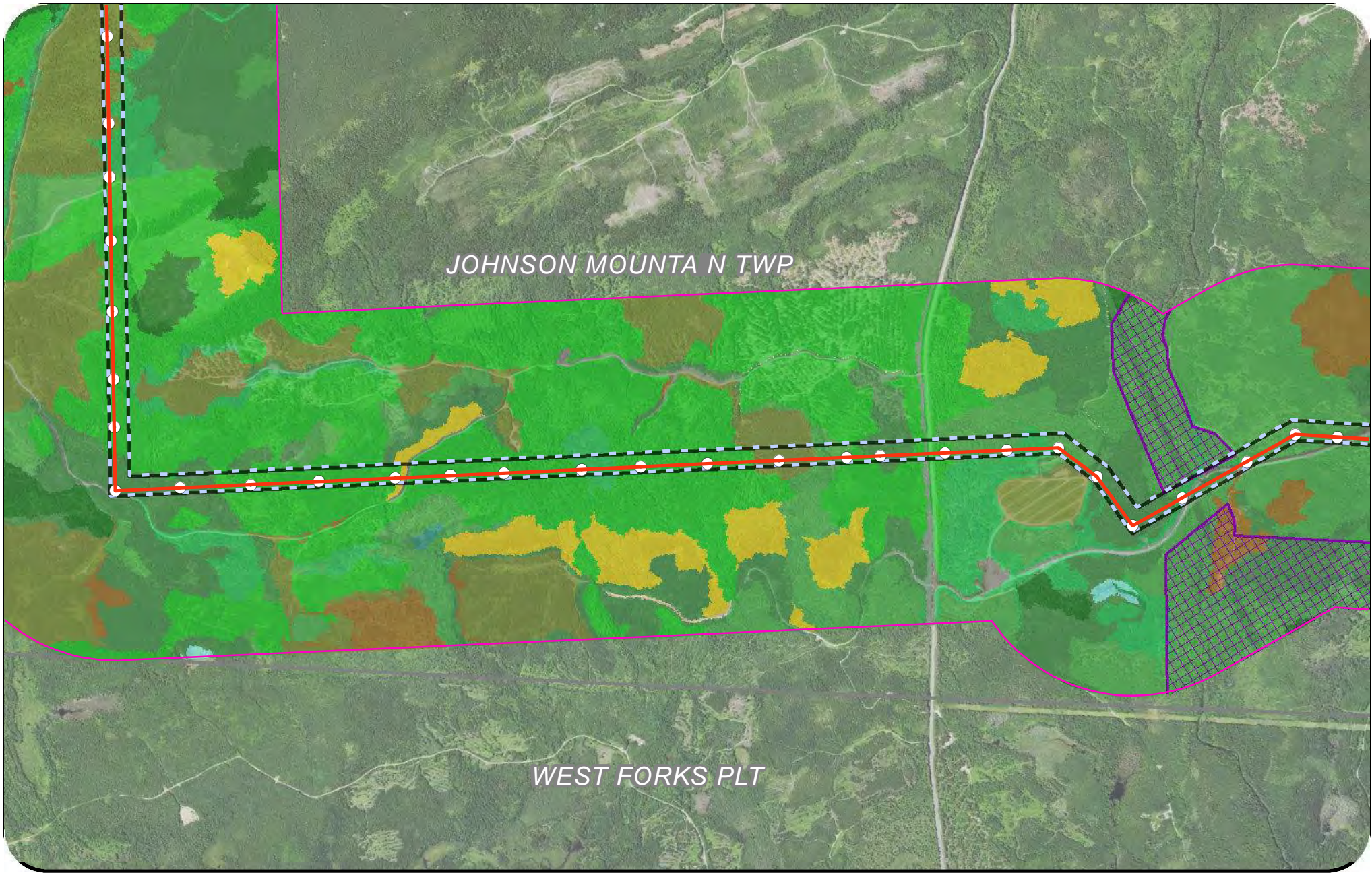
CENTRAL MAINE
POWER



Legend	
○ Structure	PADUS
— Segment 1	□ Federal
— Segment 2	□ Local Government
— Segment 3	□ Non-Governmental Organization
▭ Project Area	□ State
▭ Half Mile Buffer	MELCD Landcover
▭ CEMP Ownership	□ 9 Deciduous Forest
□ 10 Evergreen Forest	□ 11 Mixed Forest
□ 12 Scrub/Shrub	□ 15 Wetlands
□ 16 Road/Runway	□ 20 Bare Ground
□ 23 Recent Clearcut	□ 24 Light Partial Cut
□ 25 Heavy Partial Cut	□ 26 Regenerating Forest

**New England
Clean Energy
Connect**
Figure 10
Land Resources Mapbook
2,000
Feet

CENTRAL MAINE
POWER



Legend

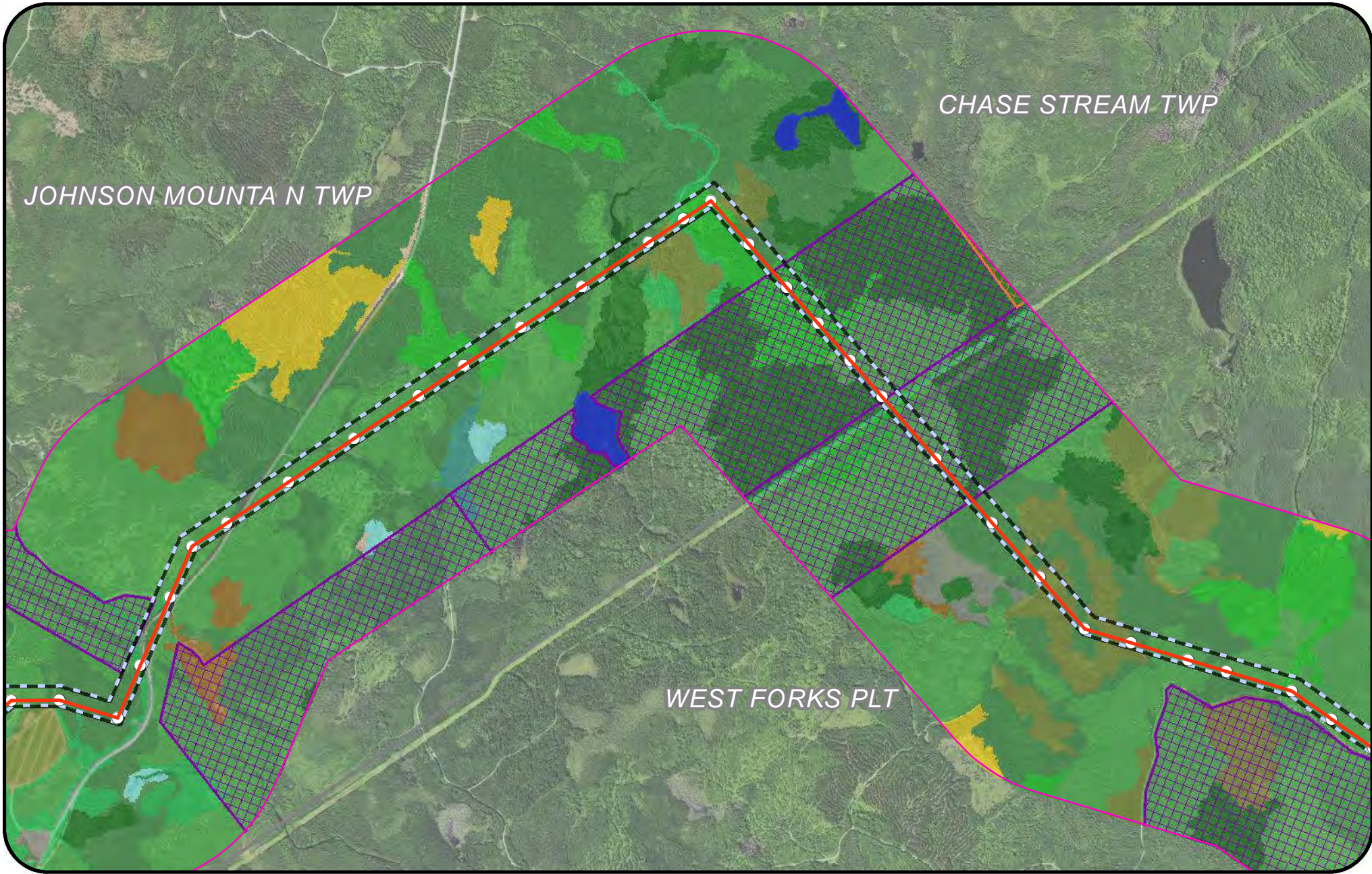
- | | | |
|--|---|--|
| <ul style="list-style-type: none"> ○ Structure — Segment 1 — Segment 2 — Segment 3 ▭ Project Area ▭ Half Mile Buffer ▭ CEMP Ownership | <p>PADUS</p> <ul style="list-style-type: none"> ▭ Federal ▭ Local Government ▭ Non-Governmental Organization ▭ State <p>MELCD Landcover</p> <ul style="list-style-type: none"> ▭ 2 Developed, High Intensity | <ul style="list-style-type: none"> ▭ 3 Developed, Medium Intensity ▭ 9 Deciduous Forest ▭ 10 Evergreen Forest ▭ 11 Mixed Forest ▭ 12 Scrub/Shrub ▭ 13 Wetland Forest ▭ 15 Wetlands ▭ 16 Road/Runway ▭ 19 Unconsolidated Shore ▭ 20 Bare Ground ▭ 23 Recent Clearcut ▭ 24 Light Partial Cut ▭ 25 Heavy Partial Cut ▭ 26 Regenerating Forest |
|--|---|--|

**New England
Clean Energy
Connect**

Figure 10
Land Resources Mapbook
2,000

Feet

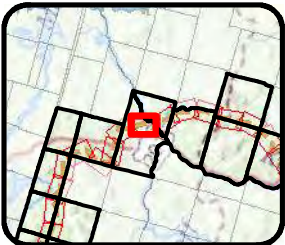
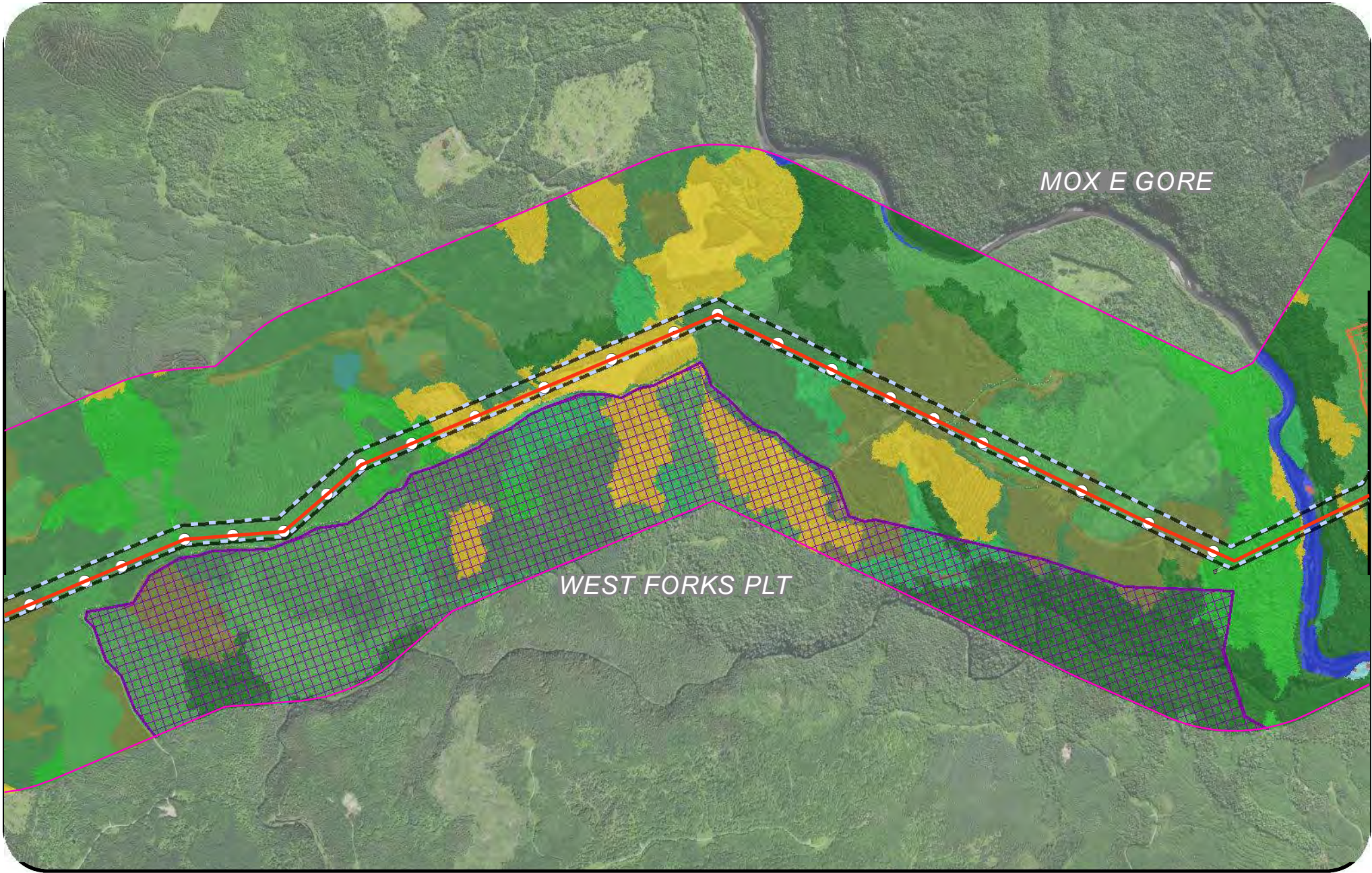
**CENTRAL MAINE
POWER**



Legend

- | | | | |
|--------------------|---------------------------------|-------------------------------|------------------------|
| ○ Structure | PADUS | 3 Developed, Medium Intensity | 16 Road/Runway |
| — Segment 1 | □ Federal | 9 Deciduous Forest | 20 Bare Ground |
| — Segment 2 | □ Local Government | 10 Evergreen Forest | 21 Open Water |
| — Segment 3 | □ Non-Governmental Organization | 11 Mixed Forest | 23 Recent Clearcut |
| ▭ Project Area | □ State | 12 Scrub/Shrub | 24 Light Partial Cut |
| ▭ Half Mile Buffer | MELCD Landcover | 13 Wetland Forest | 25 Heavy Partial Cut |
| ▭ CEMP Ownership | 2 Developed, High Intensity | 15 Wetlands | 26 Regenerating Forest |

**New England
Clean Energy
Connect**
Figure 10
Land Resources Mapbook
2,000
Feet



Legend

- Structure
- Segment 1
- Segment 2
- Segment 3
- ▭ Project Area
- ▭ Half Mile Buffer
- ▭ CEMP Ownership
- PADUS**
- ▭ Federal
- ▭ Local Government
- ▭ Non-Governmental Organization
- ▭ State

MELCD Landcover

- 9 Deciduous Forest
- 10 Evergreen Forest
- 11 Mixed Forest
- 12 Scrub/Shrub
- 13 Wetland Forest
- 15 Wetlands
- 16 Road/Runway
- 19 Unconsolidated Shore
- 20 Bare Ground
- 21 Open Water
- 23 Recent Clearcut
- 24 Light Partial Cut
- 25 Heavy Partial Cut
- 26 Regenerating Forest

**New England
Clean Energy
Connect**

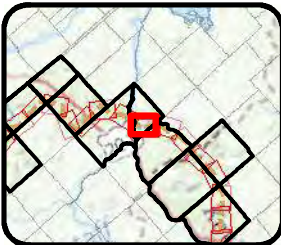
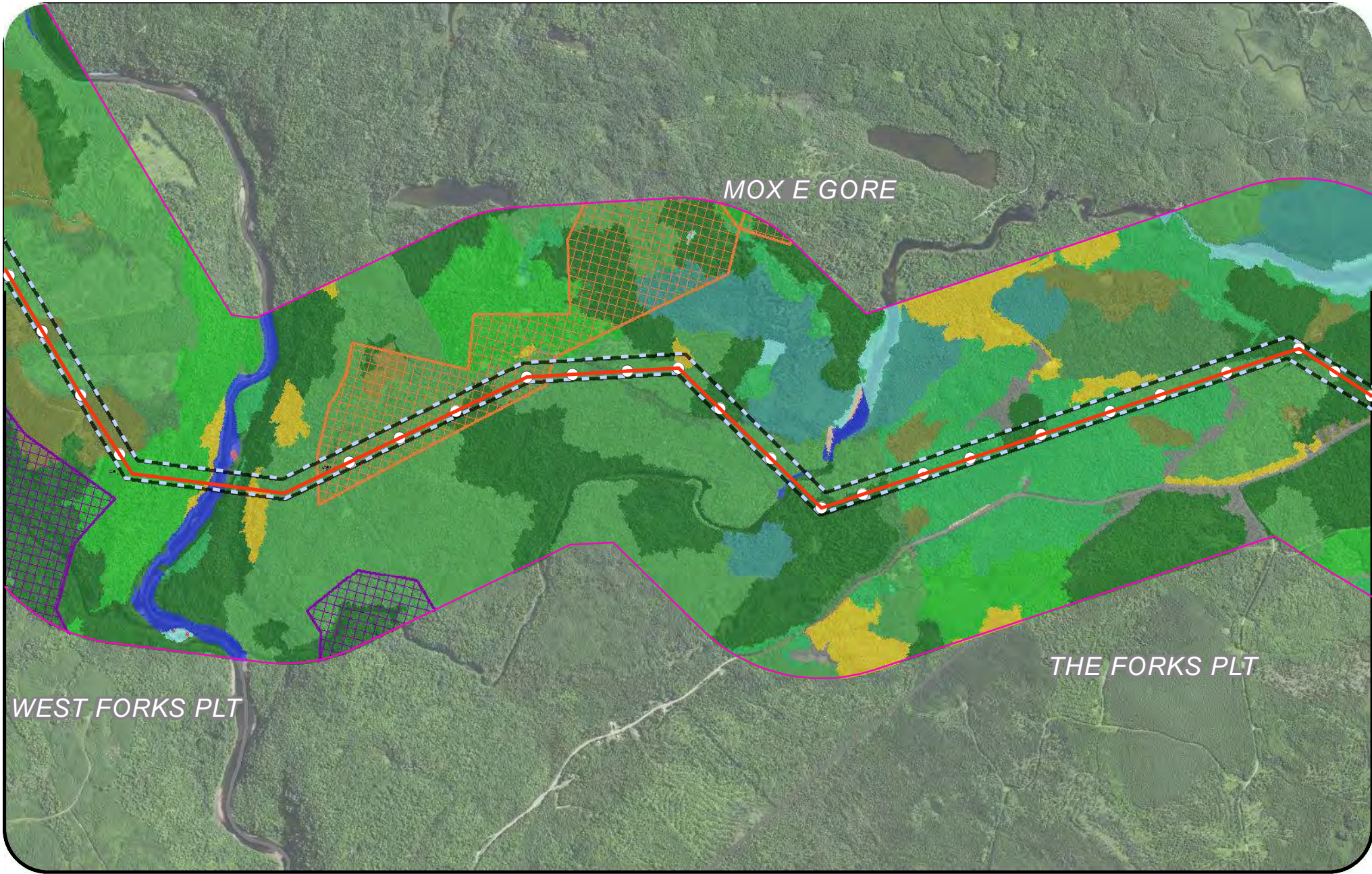


Figure 10

Land Resources Mapbook
2,000

Feet





Legend

- Structure
- Segment 1
- Segment 2
- Segment 3
- ▭ Project Area
- ▭ Half Mile Buffer
- ▭ CEMP Ownership

PADUS

- ▭ Federal
- ▭ Local Government
- ▭ Non-Governmental Organization
- ▭ State

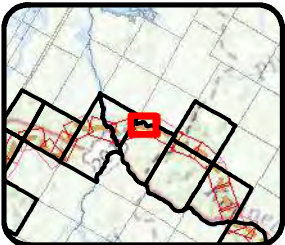
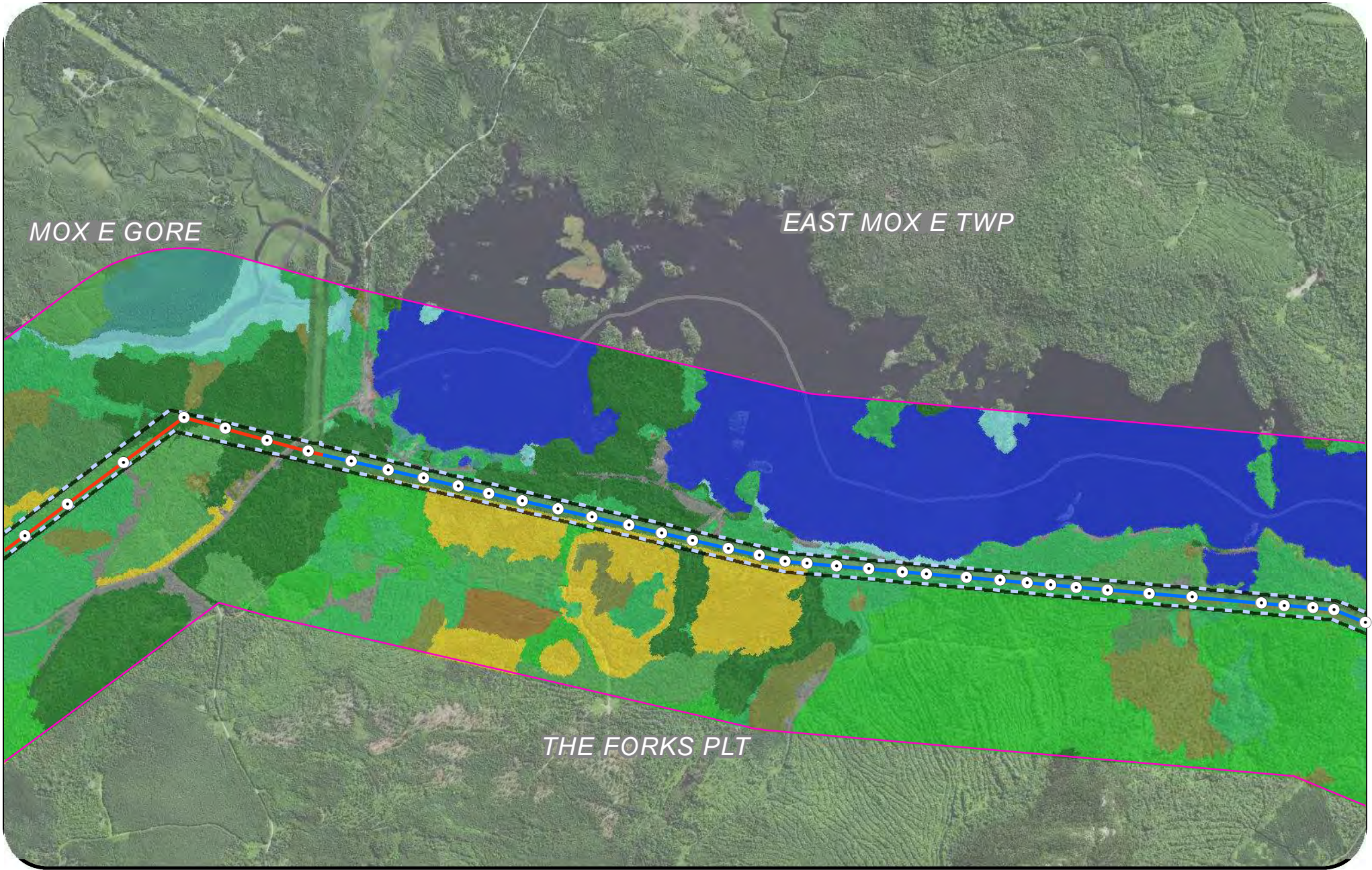
MELCD Landcover

- ▭ 2 Developed, High Intensity

- ▭ 9 Deciduous Forest
- ▭ 10 Evergreen Forest
- ▭ 11 Mixed Forest
- ▭ 12 Scrub/Shrub
- ▭ 13 Wetland Forest
- ▭ 15 Wetlands
- ▭ 16 Road/Runway
- ▭ 19 Unconsolidated Shore
- ▭ 20 Bare Ground
- ▭ 21 Open Water
- ▭ 23 Recent Clearcut
- ▭ 24 Light Partial Cut
- ▭ 25 Heavy Partial Cut
- ▭ 26 Regenerating Forest

**New England
Clean Energy
Connect**
Figure 10
Land Resources Mapbook
2,000
Feet

**CENTRAL MAINE
POWER**

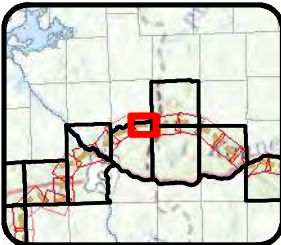


Legend

- | | | | |
|--------------------|-------------------------------|------------------------|-------------------------|
| ○ Structure | PADUS | 9 Deciduous Forest | 19 Unconsolidated Shore |
| — Segment 1 | Local Government | 10 Evergreen Forest | 20 Bare Ground |
| — Segment 2 | Non-Governmental Organization | 11 Mixed Forest | 21 Open Water |
| — Segment 3 | State | 12 Scrub/Shrub | 23 Recent Clearcut |
| ▭ Project Area | MELCD Landcover | 13 Wetland Forest | 24 Light Partial Cut |
| ○ Half Mile Buffer | 3 Developed, Medium Intensity | 15 Wetlands | 25 Heavy Partial Cut |
| ▭ CEMP Ownership | 16 Road/Runway | 26 Regenerating Forest | |

**New England
Clean Energy
Connect**
Figure 10
Land Resources Mapbook
2,000
Feet





Legend

- Structure
- Segment 1
- Segment 2
- Segment 3
- ▭ Project Area
- Half Mile Buffer
- ▭ CEMP Ownership
- PADUS**
- ▭ Federal
- ▭ Local Government
- ▭ Non-Governmental Organization

MELCD Landcover

- 9 Deciduous Forest
- 10 Evergreen Forest
- 11 Mixed Forest
- 12 Scrub/Shrub
- 13 Wetland Forest
- 15 Wetlands
- 16 Road/Runway
- 19 Unconsolidated Shore
- 20 Bare Ground
- 21 Open Water
- 23 Recent Clearcut

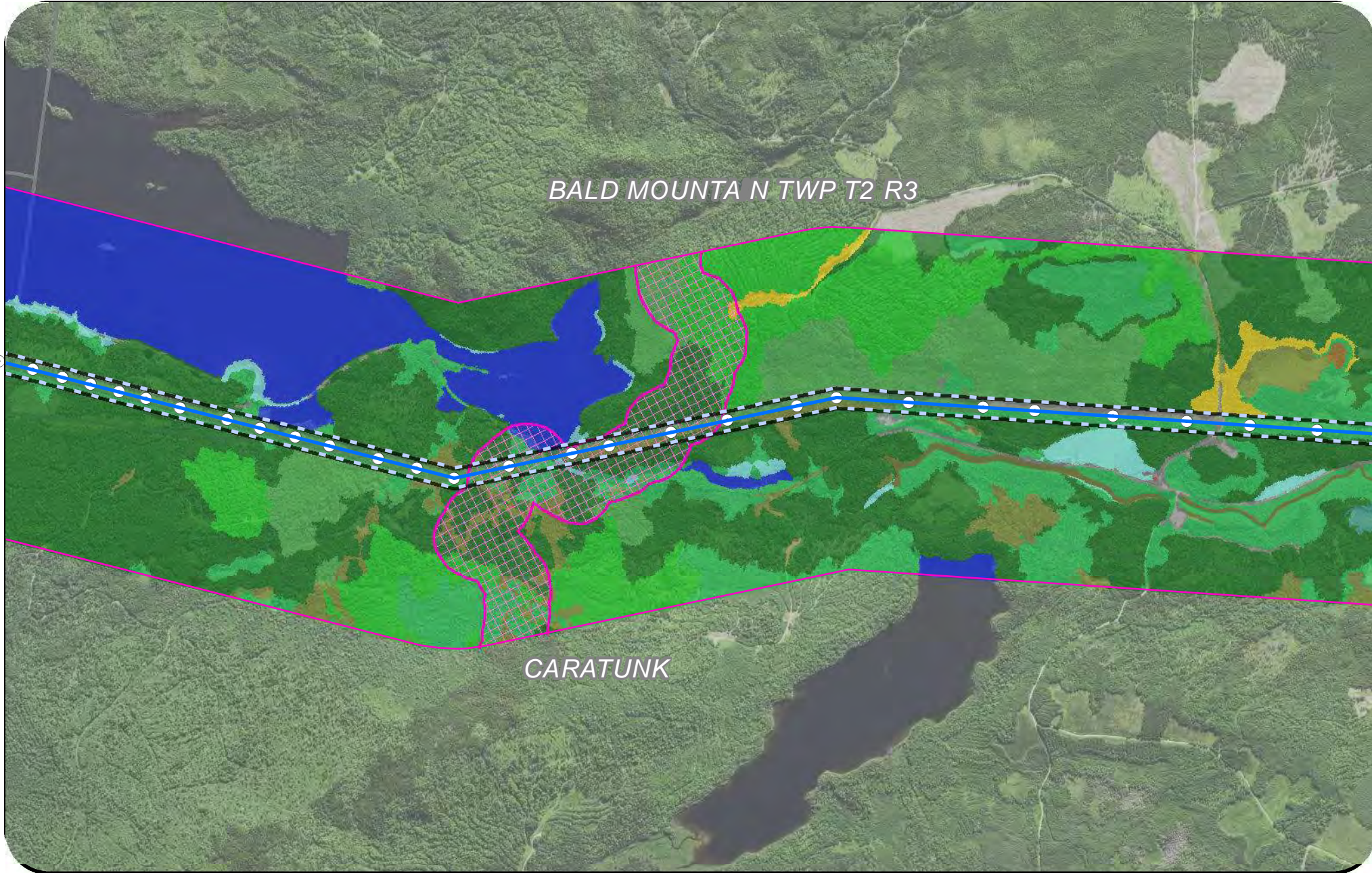
- 24 Light Partial Cut
- 25 Heavy Partial Cut
- 26 Regenerating Forest



**New England
Clean Energy
Connect**

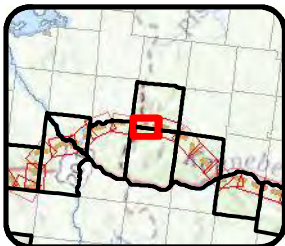
Figure 10
Land Resources Mapbook
2,000





BALD MOUNTA N TWP T2 R3

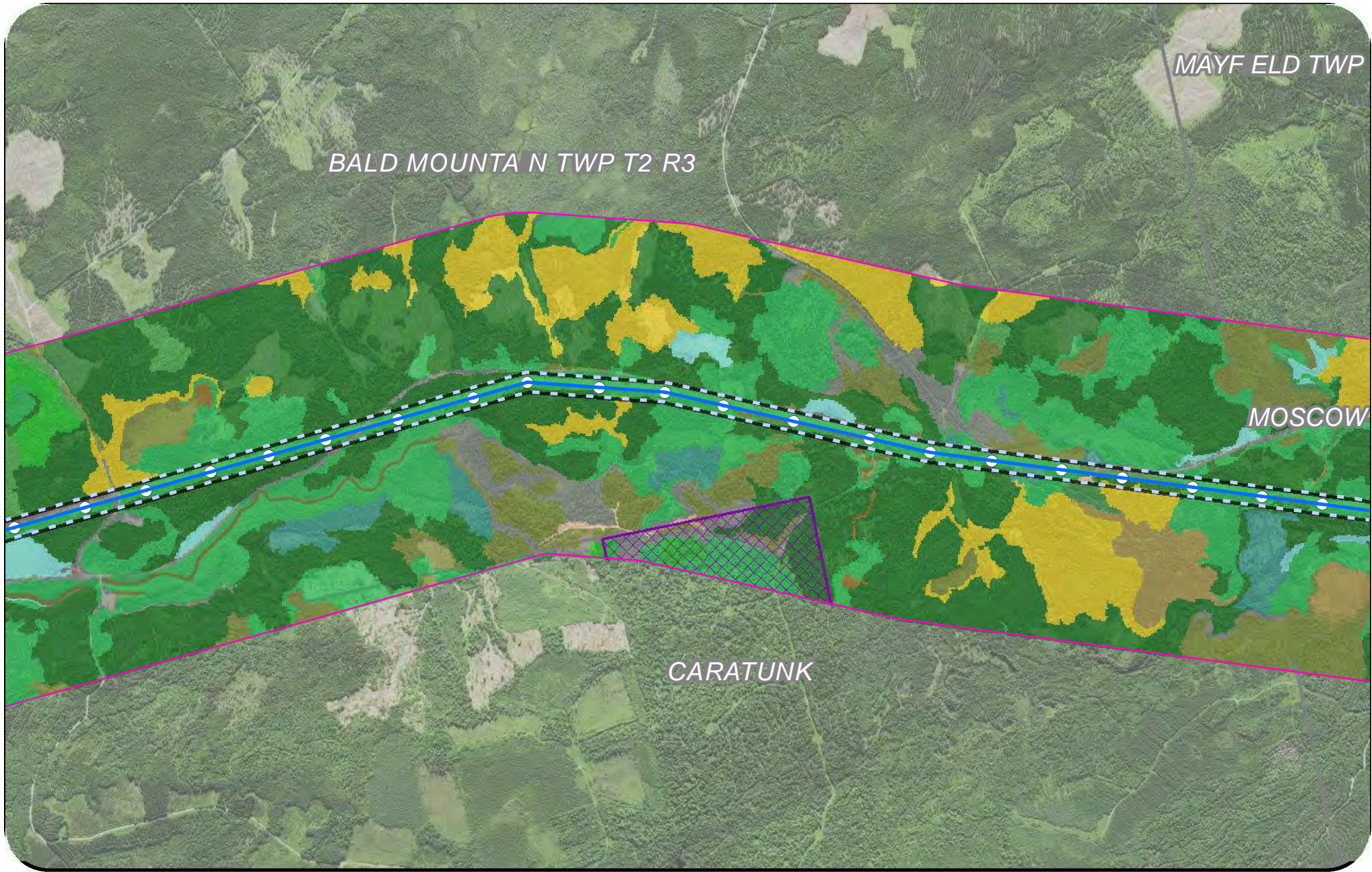
CARATUNK



Legend		CEMP Ownership	MELCD Landcover	12 Scrub/Shrub	23 Recent Clearcut
○ Structure	▬ CEMP Ownership	PADUS	3 Developed, Medium Intensity	13 Wetland Forest	24 Light Partial Cut
▬ Segment 1	▬ Federal	▬ Local Government	7 Pasture/Hay	15 Wetlands	25 Heavy Partial Cut
▬ Segment 2	▬ State	▬ State	9 Deciduous Forest	16 Road/Runway	26 Regenerating Forest
▬ Segment 3	▬ Project Area	▬ Half Mile Buffer	10 Evergreen Forest	19 Unconsolidated Shore	
			11 Mixed Forest	21 Open Water	

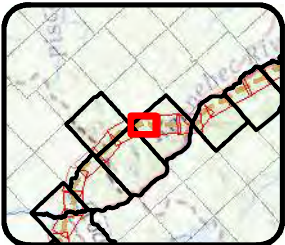
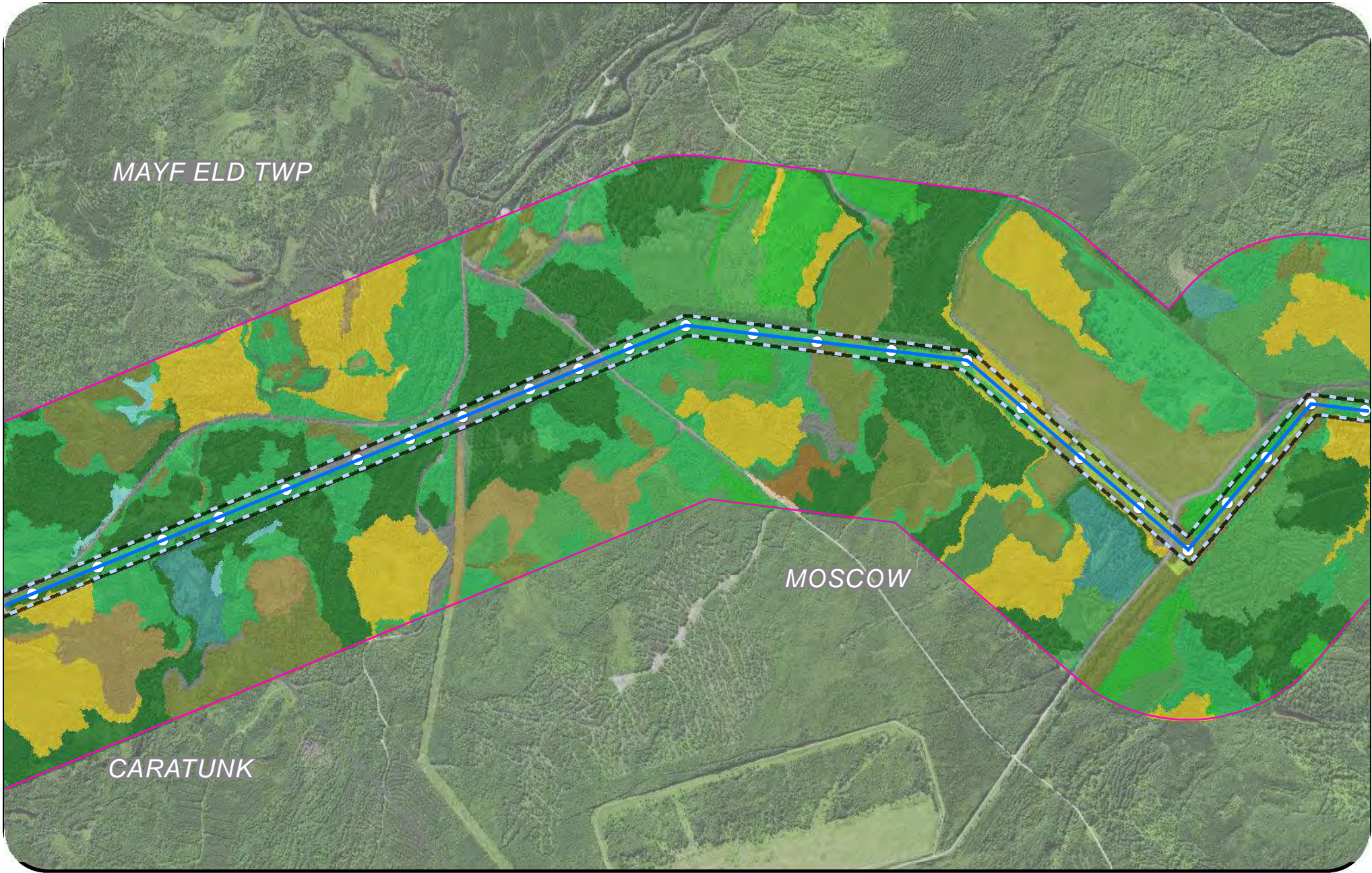
New England Clean Energy Connect
 Figure 10
 Land Resources Mapbook
 2,000 Feet





Legend			
○ Structure	PADUS	8 Grassland/Herbaceous	16 Road/Runway
— Segment 1	□ Federal	9 Deciduous Forest	19 Unconsolidated Shore
— Segment 2	□ Local Government	10 Evergreen Forest	20 Bare Ground
— Segment 3	□ State	11 Mixed Forest	23 Recent Clearcut
▭ Project Area	MELCD Landcover	12 Scrub/Shrub	24 Light Partial Cut
— Half Mile Buffer	6 Cultivated Crops	13 Wetland Forest	25 Heavy Partial Cut
— CEMP Ownership	7 Pasture/Hay	15 Wetlands	26 Regenerating Forest

New England Clean Energy Connect
 Figure 10
 Land Resources Mapbook
 2,000
 Feet



Legend

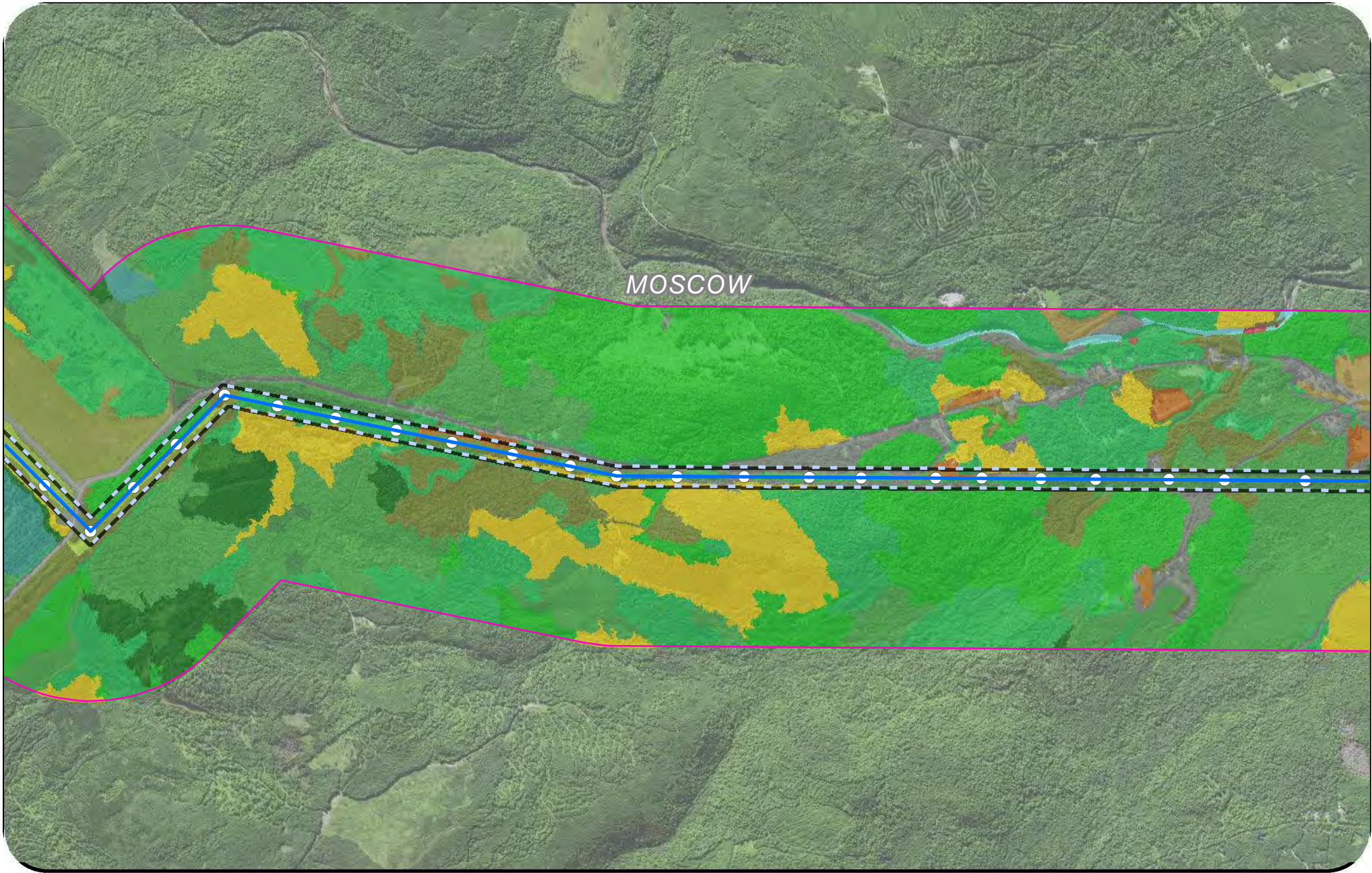
- Structure
 - Segment 1
 - Segment 2
 - Segment 3
 - ▭ Project Area
 - ▭ Half Mile Buffer
 - ▭ CEMP Ownership
- PADUS**
- ▭ Federal
 - ▭ Local Government
 - ▭ State
- MELCD Landcover**
- ▭ 2 Developed, High Intensity
 - ▭ 3 Developed, Medium Intensity
 - ▭ 6 Cultivated Crops
 - ▭ 7 Pasture/Hay
 - ▭ 8 Grassland/Herbaceous
 - ▭ 9 Deciduous Forest
 - ▭ 10 Evergreen Forest
 - ▭ 11 Mixed Forest
 - ▭ 12 Scrub/Shrub
 - ▭ 13 Wetland Forest
 - ▭ 15 Wetlands
 - ▭ 16 Road/Runway
 - ▭ 19 Unconsolidated Shore
 - ▭ 20 Bare Ground
 - ▭ 23 Recent Clearcut
 - ▭ 24 Light Partial Cut
 - ▭ 25 Heavy Partial Cut
 - ▭ 26 Regenerating Forest

**New England
Clean Energy
Connect**



Figure 10
Land Resources Mapbook
2,000
Feet





Legend

- Structure
- Segment 1
- Segment 2
- Segment 3
- ▭ Project Area
- ▭ Half Mile Buffer
- ▭ CEMP Ownership

PADUS

- ▭ Federal
- ▭ Local Government
- ▭ State

MELCD Landcover

- ▭ 2 Developed, High Intensity
- ▭ 3 Developed, Medium Intensity

- ▭ 4 Developed, Low Intensity
- ▭ 6 Cultivated Crops
- ▭ 7 Pasture/Hay
- ▭ 8 Grassland/Herbaceous
- ▭ 9 Deciduous Forest
- ▭ 10 Evergreen Forest
- ▭ 11 Mixed Forest

- ▭ 12 Scrub/Shrub
- ▭ 13 Wetland Forest
- ▭ 15 Wetlands
- ▭ 16 Road/Runway
- ▭ 19 Unconsolidated Shore
- ▭ 20 Bare Ground
- ▭ 24 Light Partial Cut

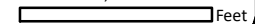
- ▭ 25 Heavy Partial Cut
- ▭ 26 Regenerating Forest

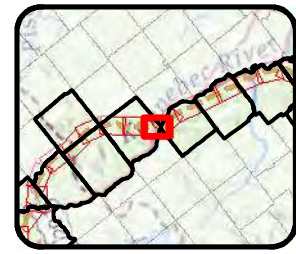
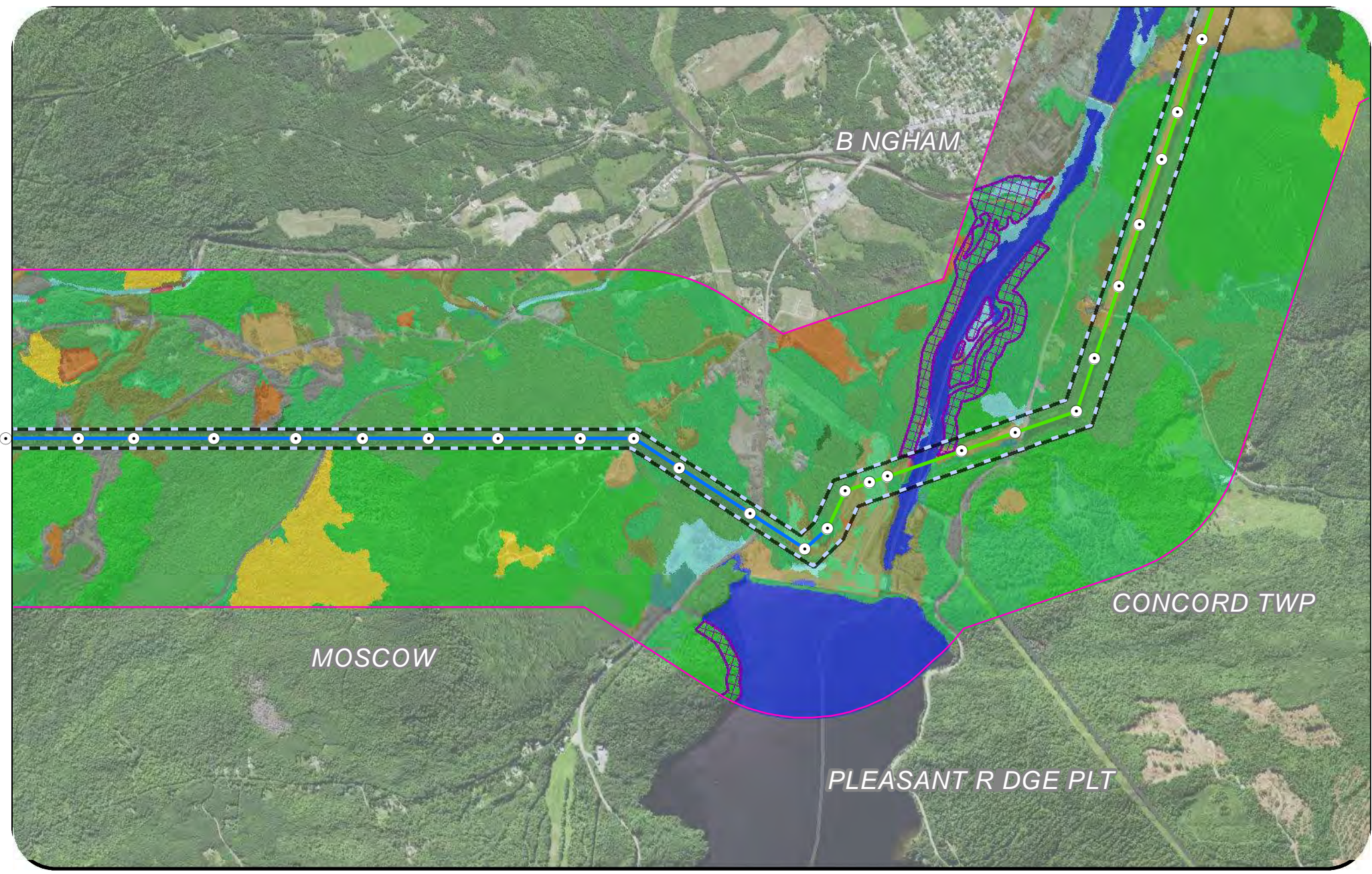


**New England
Clean Energy
Connect**

Figure 10

Land Resources Mapbook
2,000

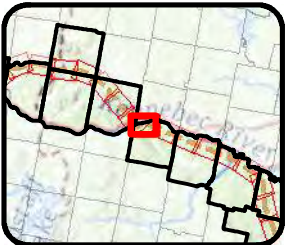
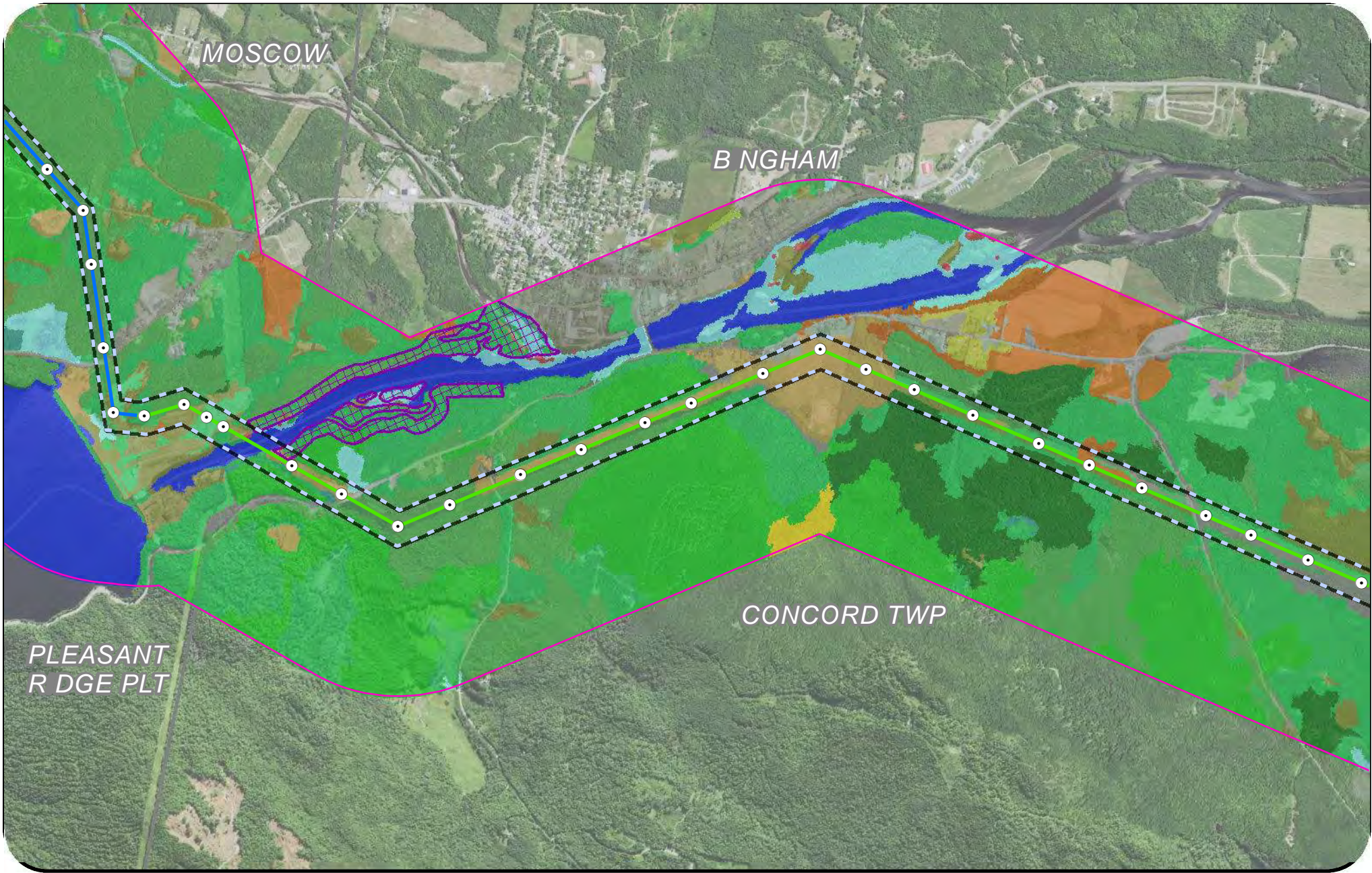




Legend	PADUS			
○ Structure	🇺🇸 Federal	4 Developed, Low Intensity	11 Mixed Forest	23 Recent Clearcut
🔴 Segment 1	🏢 Local Government	5 Developed, Open Space	12 Scrub/Shrub	24 Light Partial Cut
🔵 Segment 2	🏠 State	6 Cultivated Crops	13 Wetland Forest	25 Heavy Partial Cut
🟢 Segment 3		7 Pasture/Hay	15 Wetlands	26 Regenerating Forest
▭ Project Area	MELCD Landcover	8 Grassland/Herbaceous	16 Road/Runway	
🟡 Half Mile Buffer	2 Developed, High Intensity	9 Deciduous Forest	19 Unconsolidated Shore	
🌊 CEMP Ownership	3 Developed, Medium Intensity	10 Evergreen Forest	21 Open Water	

**New England
Clean Energy
Connect**
Figure 10
Land Resources Mapbook
2,000
Feet

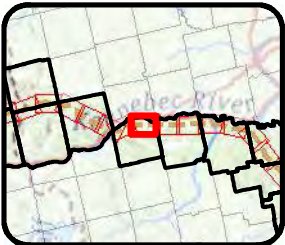
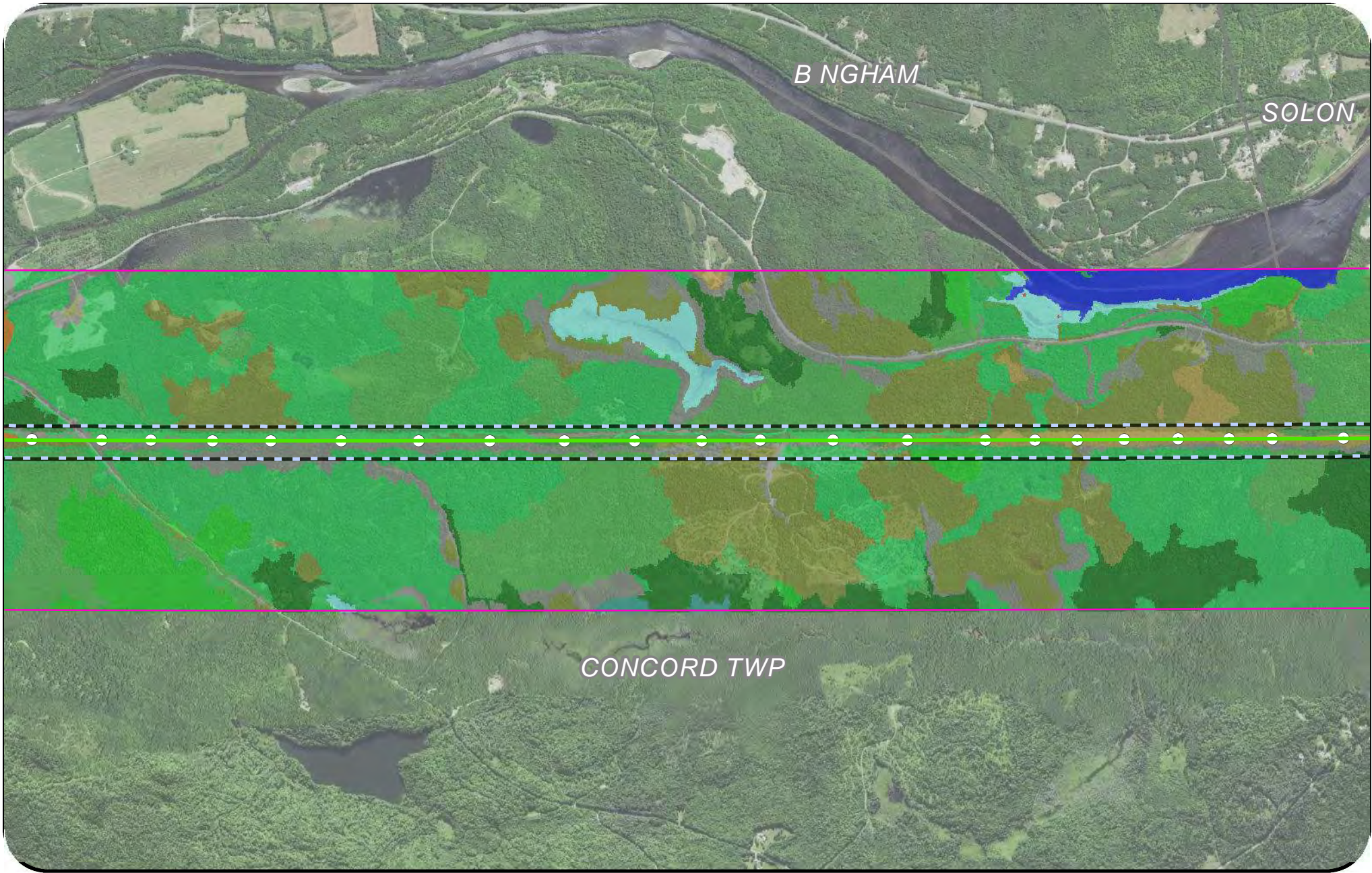




Legend

- | | | | | |
|--------------------|-------------------------------|----------------------------|-------------------------|------------------------|
| ○ Structure | PADUS | 4 Developed, Low Intensity | 11 Mixed Forest | 23 Recent Clearcut |
| — Segment 1 | □ Federal | 5 Developed, Open Space | 12 Scrub/Shrub | 24 Light Partial Cut |
| — Segment 2 | □ Local Government | 6 Cultivated Crops | 13 Wetland Forest | 25 Heavy Partial Cut |
| — Segment 3 | □ State | 7 Pasture/Hay | 15 Wetlands | 26 Regenerating Forest |
| ▭ Project Area | MELCD Landcover | 8 Grassland/Herbaceous | 16 Road/Runway | |
| — Half Mile Buffer | 2 Developed, High Intensity | 9 Deciduous Forest | 19 Unconsolidated Shore | |
| — CEMP Ownership | 3 Developed, Medium Intensity | 10 Evergreen Forest | 21 Open Water | |

**New England
Clean Energy
Connect**
Figure 10
Land Resources Mapbook
2,000
Feet



Legend

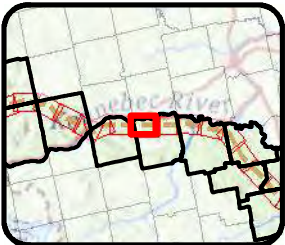
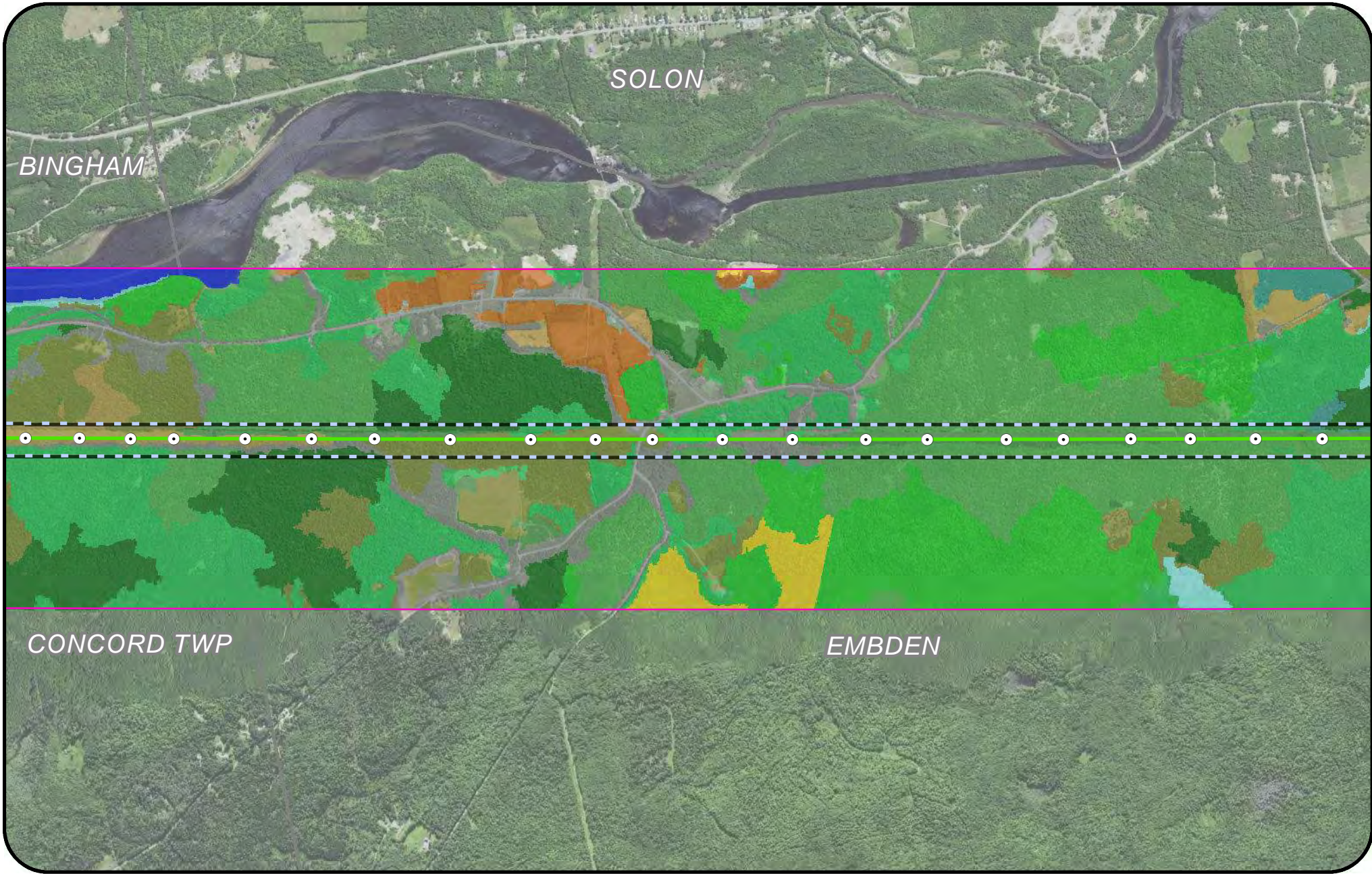
- | | |
|--|---|
| <ul style="list-style-type: none"> ○ Structure — Segment 1 — Segment 2 — Segment 3 ▭ Project Area ▭ Half Mile Buffer ▭ CEMP Ownership | <p>PADUS</p> <ul style="list-style-type: none"> ▭ Federal ▭ Local Government ▭ State <p>MELCD Landcover</p> <ul style="list-style-type: none"> ▭ 2 Developed, High Intensity ▭ 3 Developed, Medium Intensity ▭ 4 Developed, Low Intensity ▭ 5 Developed, Open Space ▭ 6 Cultivated Crops ▭ 7 Pasture/Hay ▭ 9 Deciduous Forest ▭ 10 Evergreen Forest ▭ 11 Mixed Forest ▭ 12 Scrub/Shrub ▭ 13 Wetland Forest ▭ 15 Wetlands ▭ 16 Road/Runway ▭ 19 Unconsolidated Shore ▭ 21 Open Water ▭ 24 Light Partial Cut ▭ 25 Heavy Partial Cut ▭ 26 Regenerating Forest |
|--|---|

**New England
Clean Energy
Connect**

Figure 10

Land Resources Mapbook
2,000





Legend

- Structure
- Segment 1
- Segment 2
- Segment 3
- ▭ Project Area
- ▭ Half Mile Buffer
- ▭ CEMP Ownership

PADUS

- ▭ Federal
- ▭ Local Government
- ▭ State

MELCD Landcover

- ▭ 2 Developed, High Intensity
- ▭ 3 Developed, Medium Intensity

- ▭ 4 Developed, Low Intensity
- ▭ 5 Developed, Open Space
- ▭ 6 Cultivated Crops
- ▭ 7 Pasture/Hay
- ▭ 9 Deciduous Forest
- ▭ 10 Evergreen Forest
- ▭ 11 Mixed Forest

- ▭ 12 Scrub/Shrub
- ▭ 13 Wetland Forest
- ▭ 15 Wetlands
- ▭ 16 Road/Runway
- ▭ 19 Unconsolidated Shore
- ▭ 20 Bare Ground
- ▭ 21 Open Water

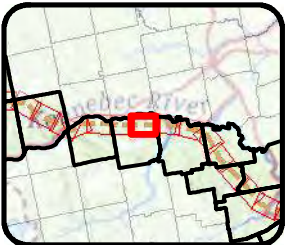
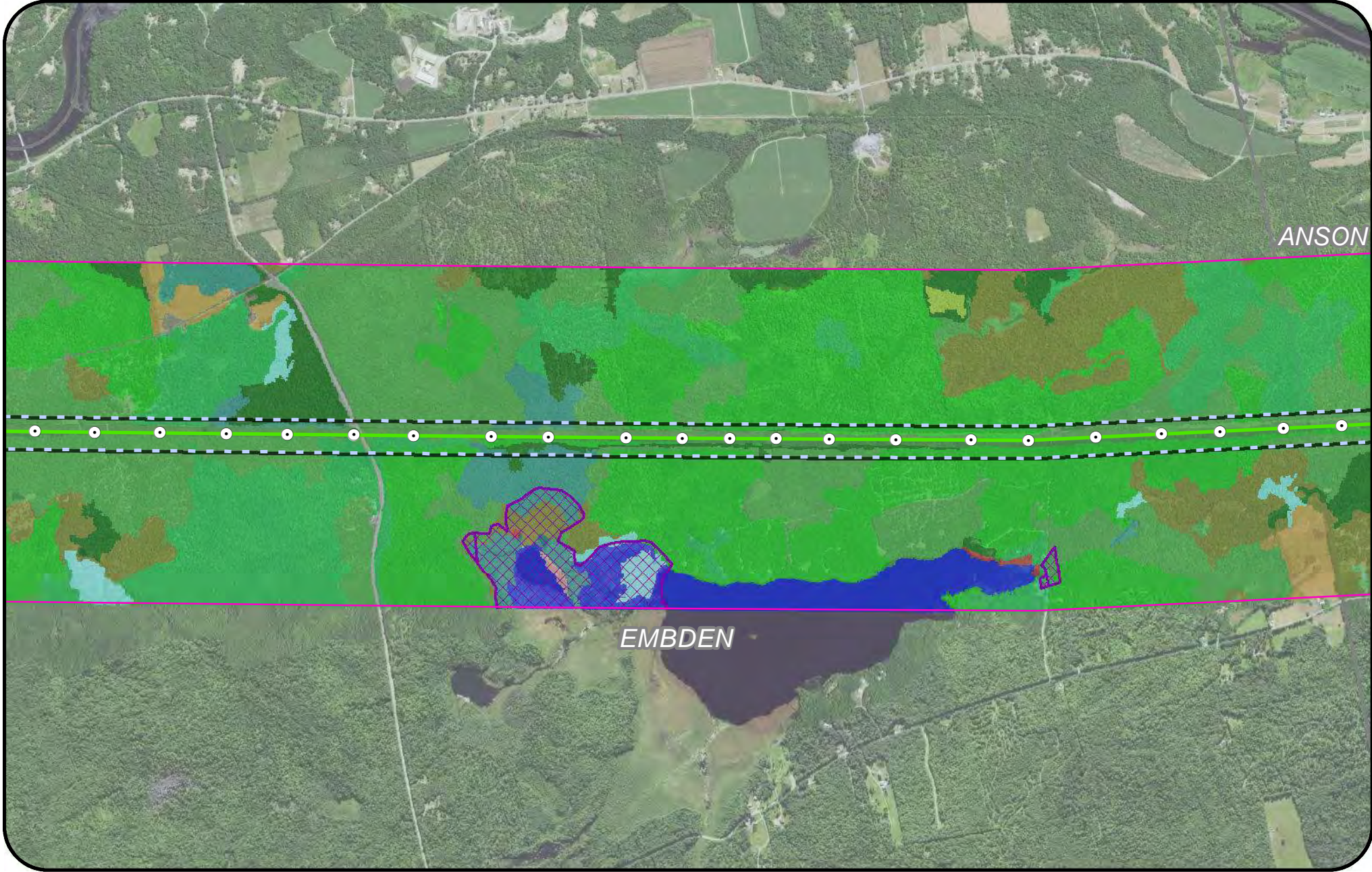
- ▭ 24 Light Partial Cut
- ▭ 25 Heavy Partial Cut
- ▭ 26 Regenerating Forest

**New England
Clean Energy
Connect**

Figure 10

Land Resources Mapbook
2,000





Legend

- Structure
- Segment 1
- Segment 2
- Segment 3
- ▭ Project Area
- ▭ Half Mile Buffer
- ▭ CEMP Ownership

PADUS

- ▭ Federal
- ▭ Local Government
- ▭ State

MELCD Landcover

- ▭ 2 Developed, High Intensity
- ▭ 3 Developed, Medium Intensity

- ▭ 4 Developed, Low Intensity
- ▭ 5 Developed, Open Space
- ▭ 6 Cultivated Crops
- ▭ 7 Pasture/Hay
- ▭ 8 Grassland/Herbaceous
- ▭ 9 Deciduous Forest
- ▭ 10 Evergreen Forest

- ▭ 11 Mixed Forest
- ▭ 12 Scrub/Shrub
- ▭ 13 Wetland Forest
- ▭ 15 Wetlands
- ▭ 16 Road/Runway
- ▭ 19 Unconsolidated Shore
- ▭ 20 Bare Ground

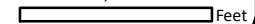
- ▭ 21 Open Water
- ▭ 24 Light Partial Cut
- ▭ 25 Heavy Partial Cut
- ▭ 26 Regenerating Forest

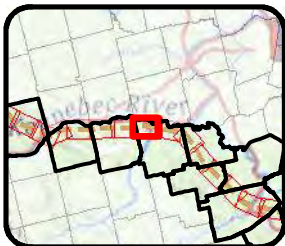
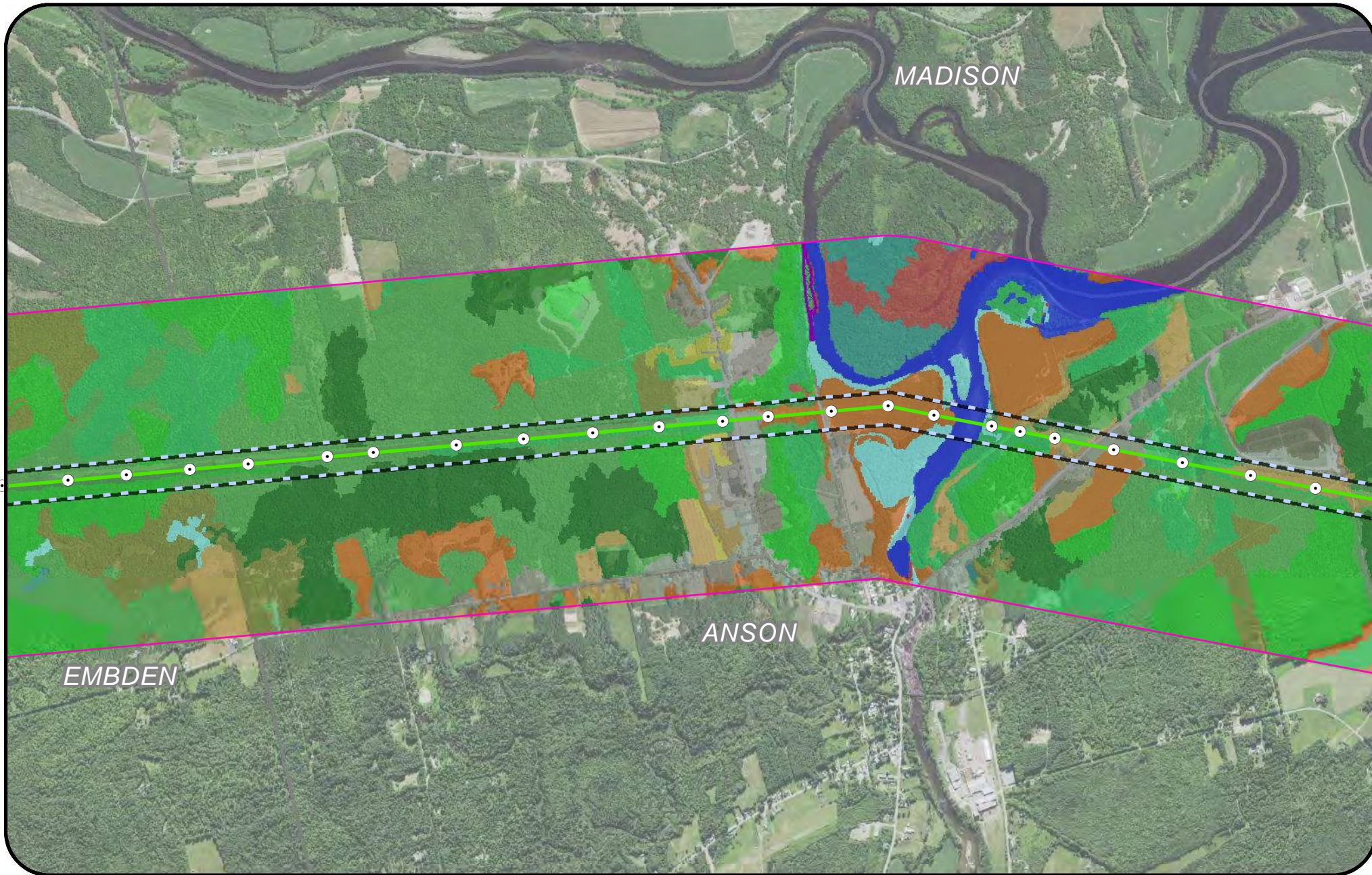


**New England
Clean Energy
Connect**

Figure 10

Land Resources Mapbook
2,000

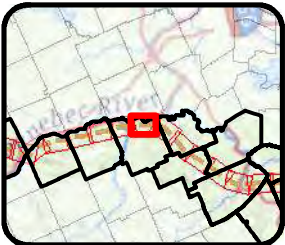
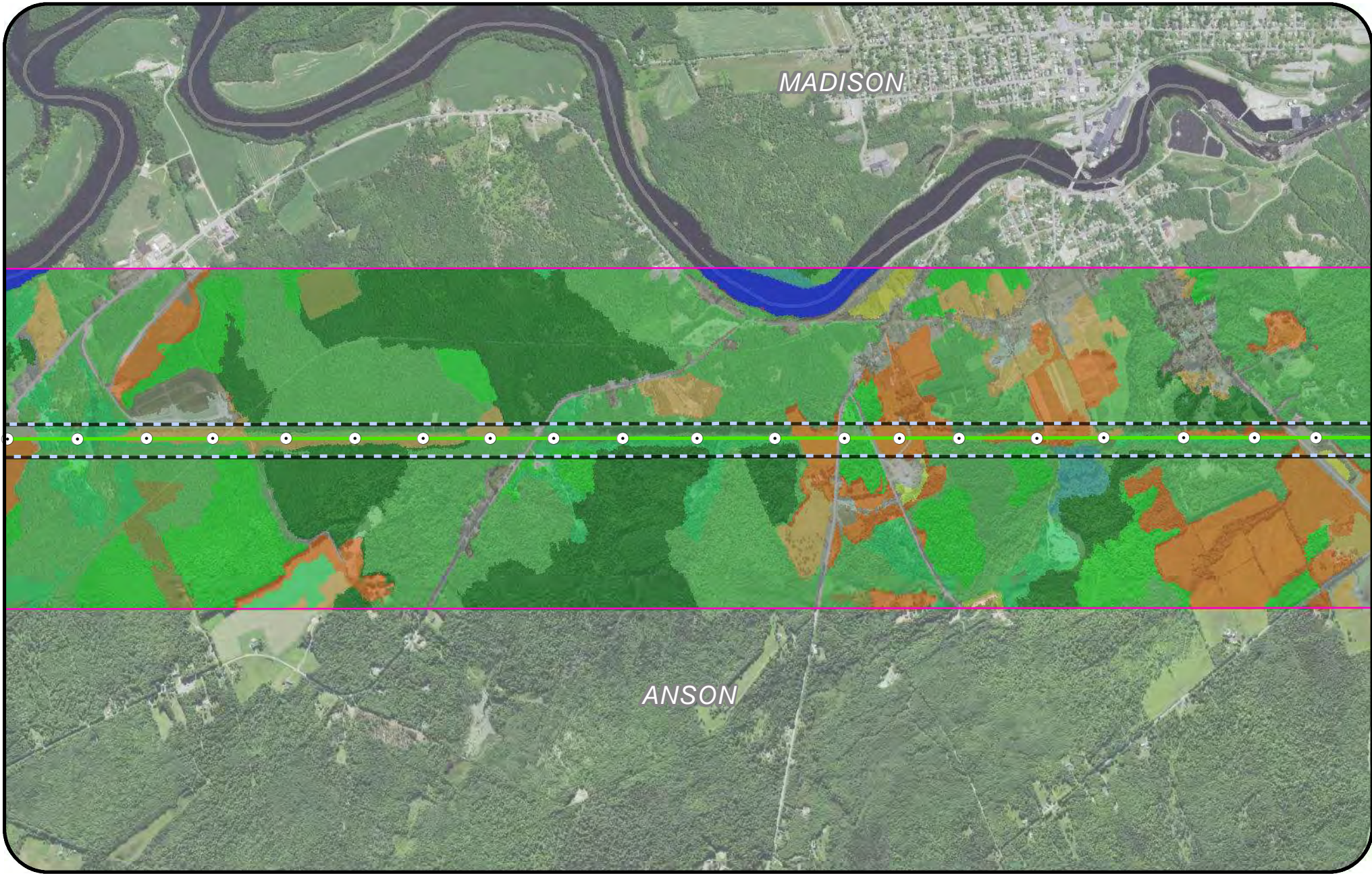




Legend		PADUS		MELCD Landcover	
○ Structure	▭ Federal	▭ 4 Developed, Low Intensity	▭ 11 Mixed Forest	▭ 24 Light Partial Cut	
▬ Segment 1	▭ Local Government	▭ 5 Developed, Open Space	▭ 12 Scrub/Shrub	▭ 25 Heavy Partial Cut	
▬ Segment 2	▭ State	▭ 6 Cultivated Crops	▭ 13 Wetland Forest		
▬ Segment 3		▭ 7 Pasture/Hay	▭ 15 Wetlands		
▭ Project Area		▭ 8 Grassland/Herbaceous	▭ 16 Road/Runway		
▭ Half Mile Buffer		▭ 9 Deciduous Forest	▭ 19 Unconsolidated Shore		
▭ CEMP Ownership		▭ 10 Evergreen Forest	▭ 21 Open Water		
		▭ 2 Developed, High Intensity			
		▭ 3 Developed, Medium Intensity			

New England Clean Energy Connect
 Figure 10
 Land Resources Mapbook
 2,000
 Feet





Legend

- Structure
- Segment 1
- Segment 2
- Segment 3
- ▭ Project Area
- ▭ Half Mile Buffer
- ▭ CEMP Ownership

PADUS

- ▭ Federal
- ▭ Local Government
- ▭ Non-Governmental Organization
- ▭ State

MELCD Landcover

- ▭ 2 Developed, High Intensity

- ▭ 3 Developed, Medium Intensity
- ▭ 4 Developed, Low Intensity
- ▭ 5 Developed, Open Space
- ▭ 6 Cultivated Crops
- ▭ 7 Pasture/Hay
- ▭ 8 Grassland/Herbaceous
- ▭ 9 Deciduous Forest

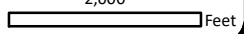
- ▭ 10 Evergreen Forest
- ▭ 11 Mixed Forest
- ▭ 12 Scrub/Shrub
- ▭ 13 Wetland Forest
- ▭ 15 Wetlands
- ▭ 16 Road/Runway
- ▭ 19 Unconsolidated Shore

- ▭ 20 Bare Ground
- ▭ 21 Open Water
- ▭ 24 Light Partial Cut
- ▭ 25 Heavy Partial Cut

**New England
Clean Energy
Connect**



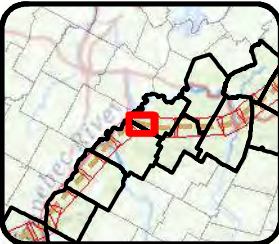
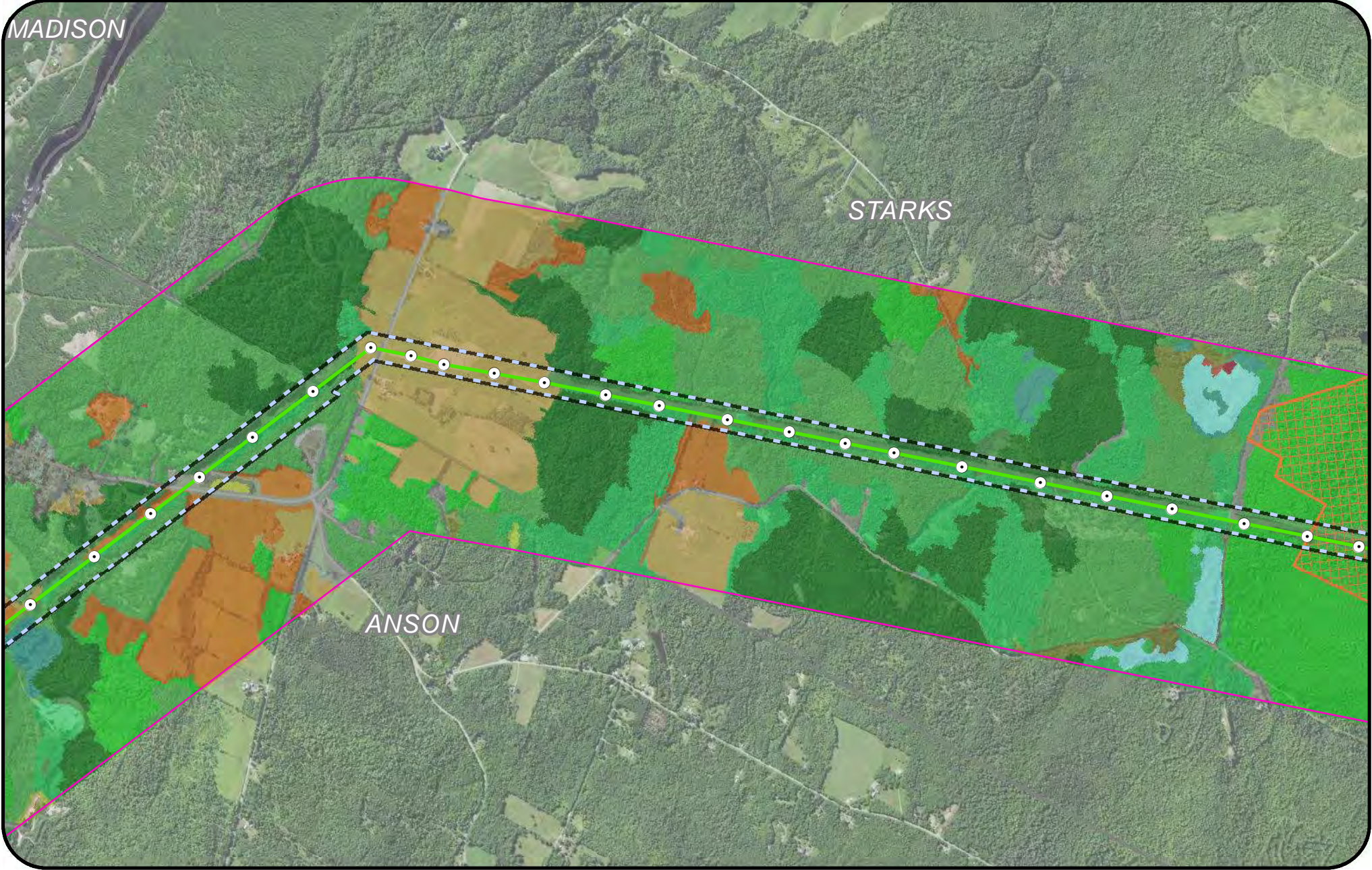
Figure 10
Land Resources Mapbook
2,000



MADISON

STARKS

ANSON



Legend

- Structure
- Segment 1
- Segment 2
- Segment 3
- ▭ Project Area
- ▭ Half Mile Buffer
- ▭ CEMP Ownership

- PADUS**
- ▭ Federal
 - ▭ Local Government
 - ▭ Non-Governmental Organization
 - ▭ State

- MELCD Landcover**
- ▭ 2 Developed, High Intensity
 - ▭ 3 Developed, Medium Intensity

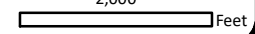
- ▭ 4 Developed, Low Intensity
- ▭ 5 Developed, Open Space
- ▭ 6 Cultivated Crops
- ▭ 7 Pasture/Hay
- ▭ 8 Grassland/Herbaceous
- ▭ 9 Deciduous Forest
- ▭ 10 Evergreen Forest
- ▭ 11 Mixed Forest
- ▭ 12 Scrub/Shrub
- ▭ 13 Wetland Forest
- ▭ 15 Wetlands
- ▭ 16 Road/Runway
- ▭ 19 Unconsolidated Shore
- ▭ 20 Bare Ground
- ▭ 21 Open Water
- ▭ 24 Light Partial Cut

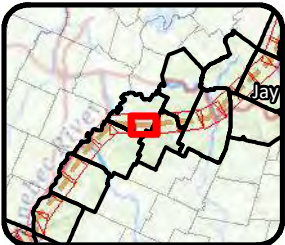
- ▭ 25 Heavy Partial Cut
- ▭ 26 Regenerating Forest



**New England
Clean Energy
Connect**

Figure 10
Land Resources Mapbook
2,000

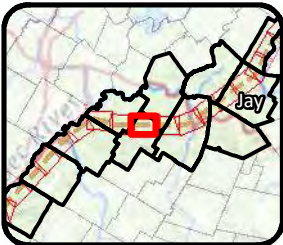




Legend		PADUS		MELCD Landcover	
○ Structure	○ Federal	3 Developed, Medium Intensity	11 Mixed Forest	21 Open Water	24 Light Partial Cut
▬ Segment 1	▬ Local Government	4 Developed, Low Intensity	12 Scrub/Shrub	24 Light Partial Cut	25 Heavy Partial Cut
▬ Segment 2	▬ Non-Governmental Organization	6 Cultivated Crops	13 Wetland Forest	25 Heavy Partial Cut	26 Regenerating Forest
▬ Segment 3	▬ State	7 Pasture/Hay	15 Wetlands	26 Regenerating Forest	
▬ Project Area	▬ State	8 Grassland/Herbaceous	16 Road/Runway		
▬ Half Mile Buffer	▬ MELCD Landcover	9 Deciduous Forest	19 Unconsolidated Shore		
▬ CEMP Ownership	▬ MELCD Landcover	10 Evergreen Forest	20 Bare Ground		

**New England
Clean Energy
Connect**
Figure 10
Land Resources Mapbook
2,000





Legend

- Structure
- Segment 1
- Segment 2
- Segment 3
- ▭ Project Area
- ▭ Half Mile Buffer
- ▭ CEMP Ownership

PADUS

- ▭ Federal
- ▭ Local Government
- ▭ Non-Governmental Organization

MELCD Landcover

- ▭ 2 Developed, High Intensity
- ▭ 3 Developed, Medium Intensity

- ▭ 4 Developed, Low Intensity
- ▭ 6 Cultivated Crops
- ▭ 7 Pasture/Hay
- ▭ 8 Grassland/Herbaceous
- ▭ 9 Deciduous Forest
- ▭ 10 Evergreen Forest
- ▭ 11 Mixed Forest

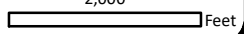
- ▭ 12 Scrub/Shrub
- ▭ 13 Wetland Forest
- ▭ 15 Wetlands
- ▭ 16 Road/Runway
- ▭ 19 Unconsolidated Shore
- ▭ 20 Bare Ground
- ▭ 21 Open Water

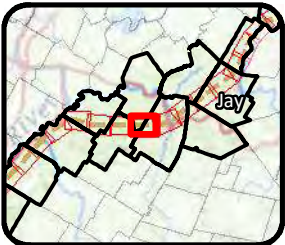
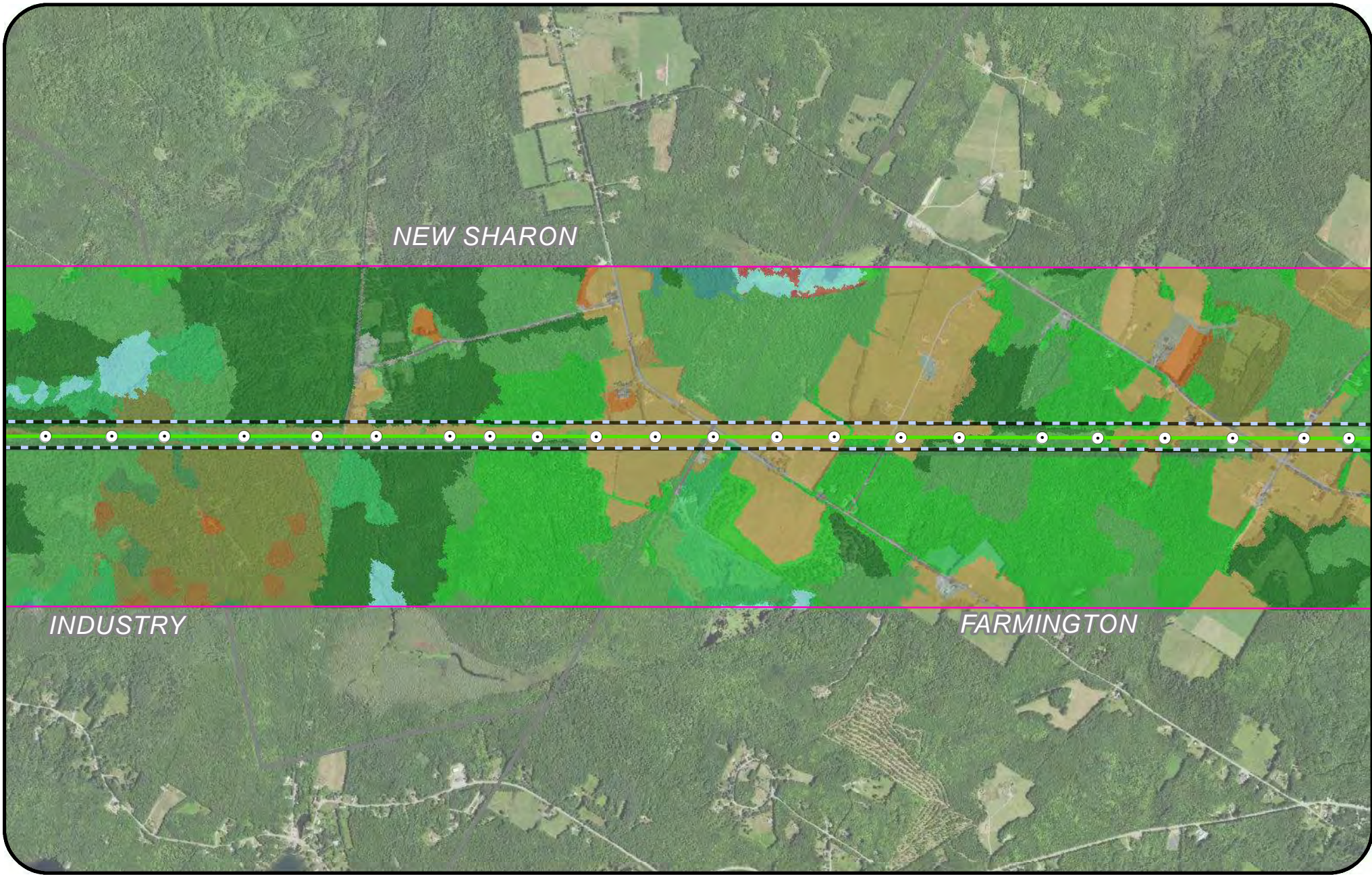
- ▭ 23 Recent Clearcut
- ▭ 24 Light Partial Cut
- ▭ 25 Heavy Partial Cut
- ▭ 26 Regenerating Forest

**New England
Clean Energy
Connect**



Figure 10
Land Resources Mapbook
2,000





Legend

- Structure
- Segment 1
- Segment 2
- Segment 3
- ▭ Project Area
- ▭ Half Mile Buffer
- ▭ CEMP Ownership

PADUS

- ▭ Federal
- ▭ Local Government

MELCD Landcover

- ▭ 2 Developed, High Intensity
- ▭ 3 Developed, Medium Intensity
- ▭ 4 Developed, Low Intensity
- ▭ 6 Cultivated Crops

- ▭ 7 Pasture/Hay
- ▭ 9 Deciduous Forest
- ▭ 10 Evergreen Forest
- ▭ 11 Mixed Forest
- ▭ 12 Scrub/Shrub
- ▭ 13 Wetland Forest
- ▭ 15 Wetlands
- ▭ 16 Road/Runway

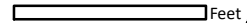
- ▭ 19 Unconsolidated Shore
- ▭ 21 Open Water
- ▭ 23 Recent Clearcut
- ▭ 24 Light Partial Cut
- ▭ 25 Heavy Partial Cut
- ▭ 26 Regenerating Forest

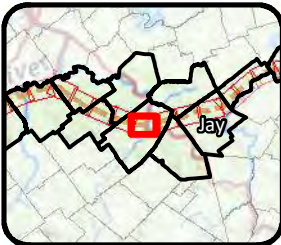
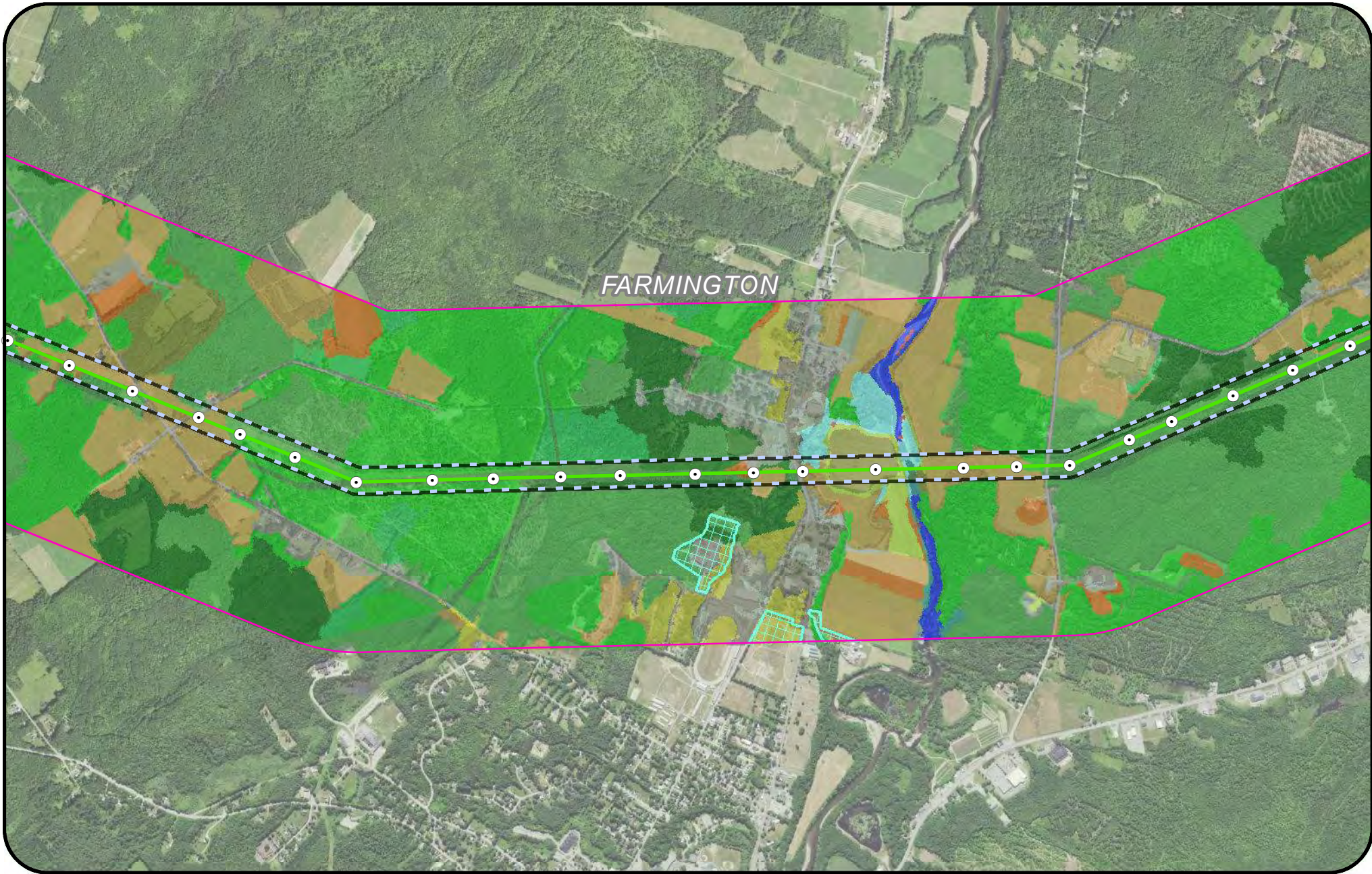
**New England
Clean Energy
Connect**



Figure 10

Land Resources Mapbook
2,000





Legend

- Structure
- Segment 1
- Segment 2
- Segment 3
- ▭ Project Area
- ▭ Half Mile Buffer
- ▭ CEMP Ownership

PADUS

- ▭ Federal
- ▭ Local Government

MELCD Landcover

- ▭ 2 Developed, High Intensity
- ▭ 3 Developed, Medium Intensity
- ▭ 4 Developed, Low Intensity

- ▭ 5 Developed, Open Space
- ▭ 6 Cultivated Crops
- ▭ 7 Pasture/Hay
- ▭ 8 Grassland/Herbaceous
- ▭ 9 Deciduous Forest
- ▭ 10 Evergreen Forest
- ▭ 11 Mixed Forest

- ▭ 12 Scrub/Shrub
- ▭ 13 Wetland Forest
- ▭ 15 Wetlands
- ▭ 16 Road/Runway
- ▭ 19 Unconsolidated Shore
- ▭ 20 Bare Ground
- ▭ 21 Open Water

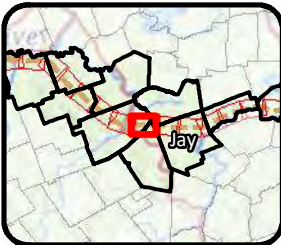
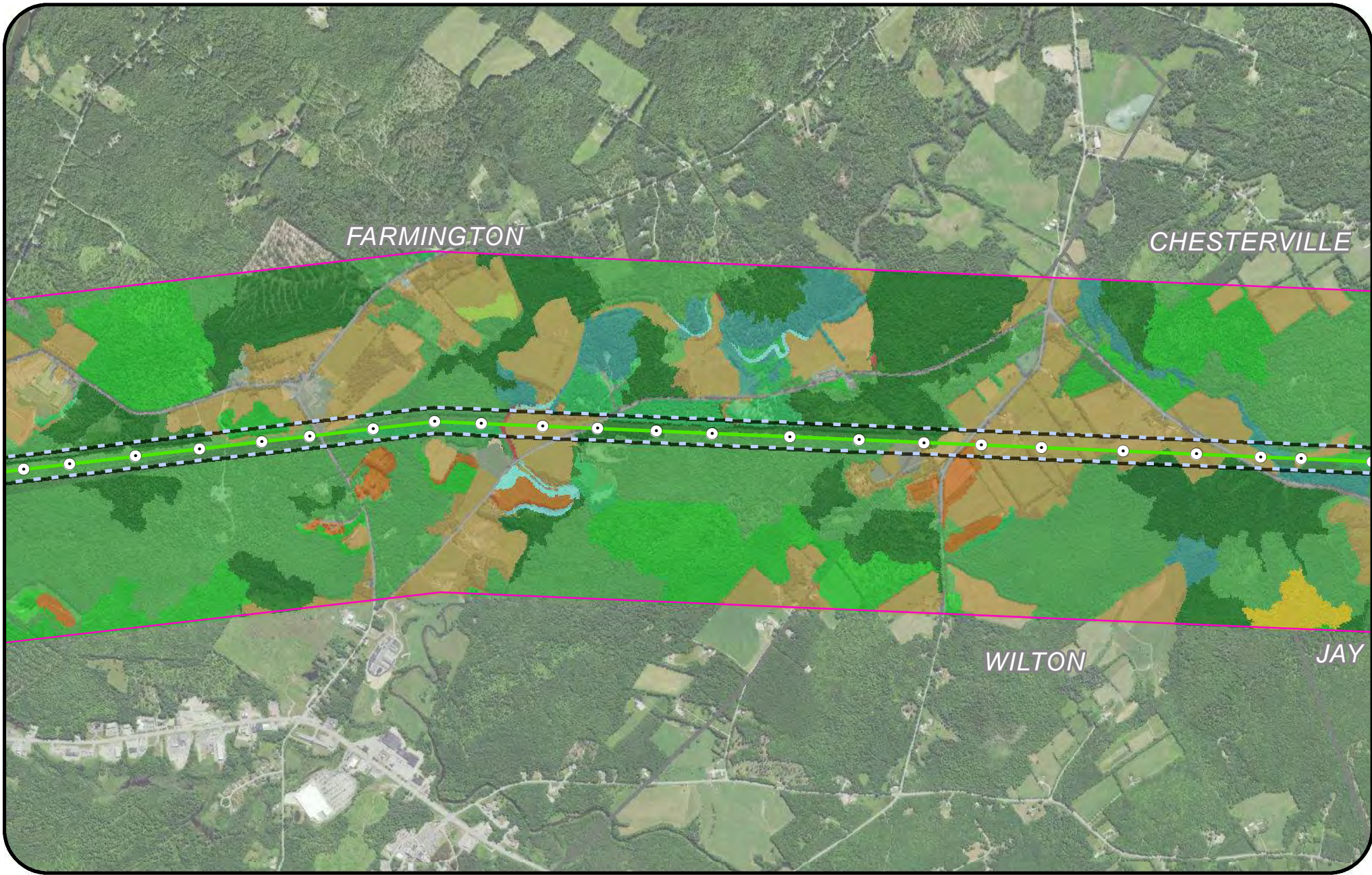
- ▭ 23 Recent Clearcut
- ▭ 24 Light Partial Cut
- ▭ 25 Heavy Partial Cut
- ▭ 26 Regenerating Forest

**New England
Clean Energy
Connect**



Figure 10
Land Resources Mapbook
2,000
Feet





Legend

- Structure
- Segment 1
- Segment 2
- Segment 3
- ▭ Project Area
- ▭ Half Mile Buffer
- ▭ CEMP Ownership

PADUS

- ▭ Federal
- ▭ Local Government

MELCD Landcover

- ▭ 2 Developed, High Intensity
- ▭ 3 Developed, Medium Intensity
- ▭ 4 Developed, Low Intensity

- ▭ 5 Developed, Open Space
- ▭ 6 Cultivated Crops
- ▭ 7 Pasture/Hay
- ▭ 8 Grassland/Herbaceous
- ▭ 9 Deciduous Forest
- ▭ 10 Evergreen Forest
- ▭ 11 Mixed Forest

- ▭ 12 Scrub/Shrub
- ▭ 13 Wetland Forest
- ▭ 15 Wetlands
- ▭ 16 Road/Runway
- ▭ 19 Unconsolidated Shore
- ▭ 20 Bare Ground
- ▭ 23 Recent Clearcut

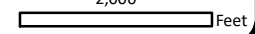
- ▭ 24 Light Partial Cut
- ▭ 25 Heavy Partial Cut
- ▭ 26 Regenerating Forest

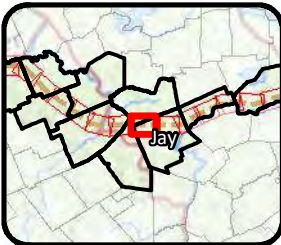
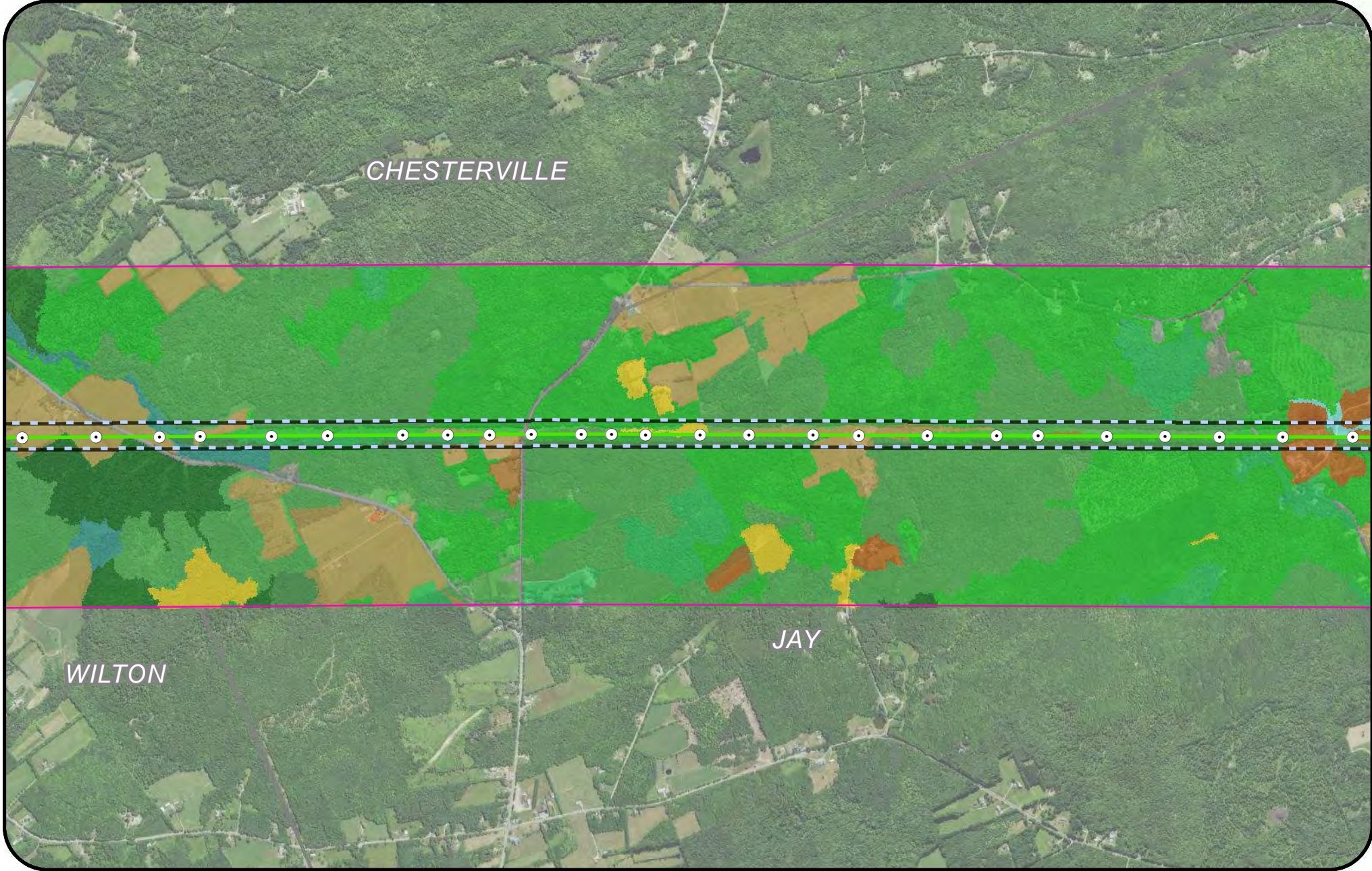
**New England
Clean Energy
Connect**

Figure 10

Land Resources Mapbook

2,000





Legend

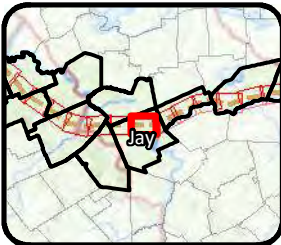
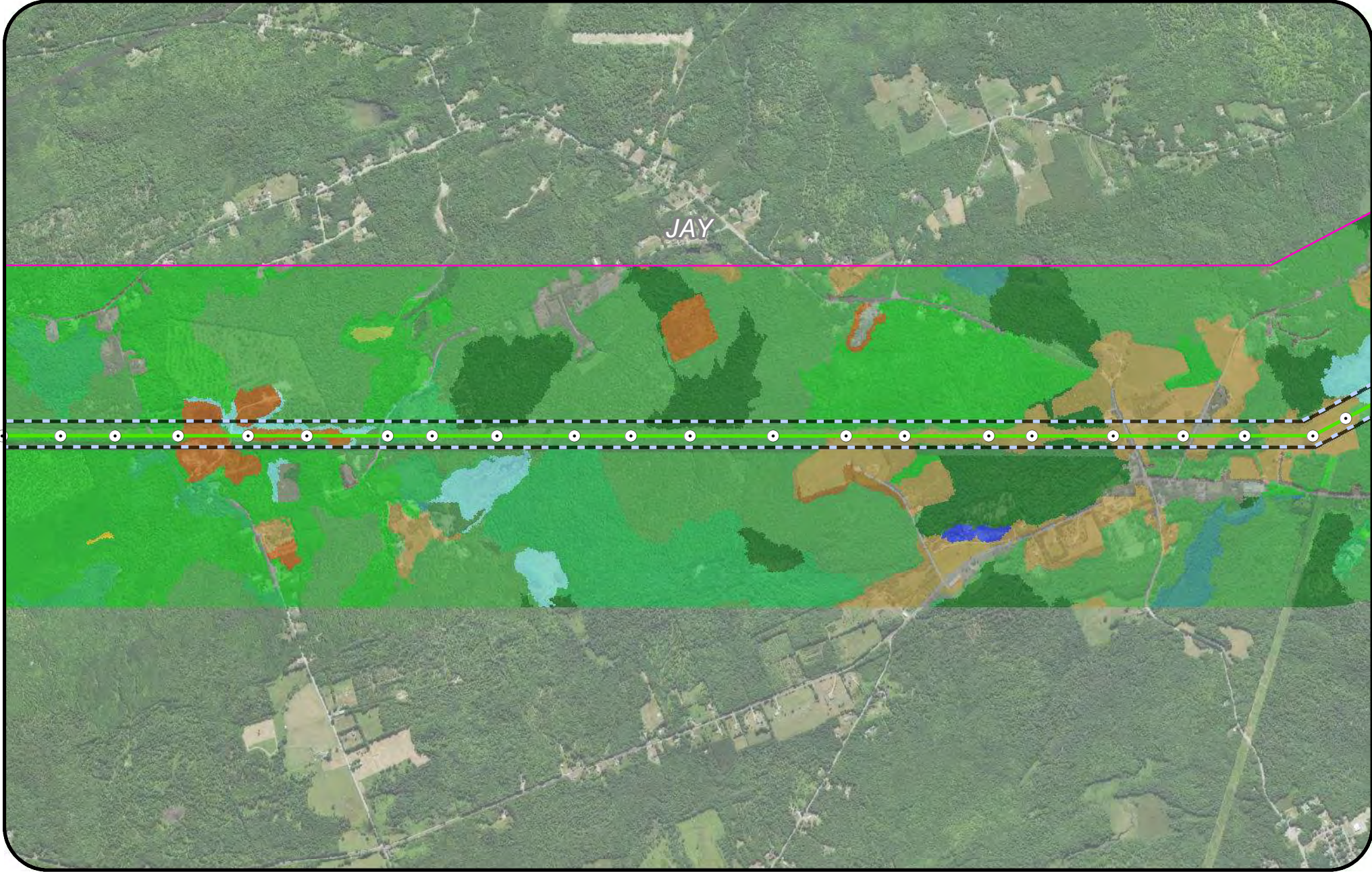
- Structure
 - Segment 1
 - Segment 2
 - Segment 3
 - ▭ Project Area
 - ▭ Half Mile Buffer
 - ▭ CEMP Ownership
- PADUS**
- ▭ Federal
 - ▭ Local Government
- MELCD Landcover**
- | | | |
|---------------------------------|-----------------------|---------------------------|
| ▭ 2 Developed, High Intensity | ▭ 11 Mixed Forest | ▭ 15 Wetlands |
| ▭ 3 Developed, Medium Intensity | ▭ 12 Scrub/Shrub | ▭ 16 Road/Runway |
| ▭ 4 Developed, Low Intensity | ▭ 13 Wetland Forest | ▭ 19 Unconsolidated Shore |
| ▭ 6 Cultivated Crops | ▭ 10 Evergreen Forest | ▭ 23 Recent Clearcut |
| ▭ 7 Pasture/Hay | ▭ 9 Deciduous Forest | ▭ 24 Light Partial Cut |
| ▭ 8 Pasture/Hay | ▭ 15 Wetlands | ▭ 25 Heavy Partial Cut |
| ▭ 9 Deciduous Forest | ▭ 16 Road/Runway | ▭ 26 Regenerating Forest |

**New England
Clean Energy
Connect**

Figure 10
Land Resources Mapbook
2,000

2,000 Feet

CENTRAL MAINE
POWER



Legend

- Structure
- Segment 1
- Segment 2
- Segment 3
- ▭ Project Area
- ▭ Half Mile Buffer
- ▭ CEMP Ownership

PADUS

- ▭ Federal
- ▭ Local Government

MELCD Landcover

- ▭ 2 Developed, High Intensity
- ▭ 3 Developed, Medium Intensity
- ▭ 4 Developed, Low Intensity

- ▭ 6 Cultivated Crops
- ▭ 7 Pasture/Hay
- ▭ 8 Grassland/Herbaceous
- ▭ 9 Deciduous Forest
- ▭ 10 Evergreen Forest
- ▭ 11 Mixed Forest
- ▭ 12 Scrub/Shrub

- ▭ 13 Wetland Forest
- ▭ 15 Wetlands
- ▭ 16 Road/Runway
- ▭ 19 Unconsolidated Shore
- ▭ 21 Open Water
- ▭ 23 Recent Clearcut
- ▭ 24 Light Partial Cut

- ▭ 25 Heavy Partial Cut
- ▭ 26 Regenerating Forest



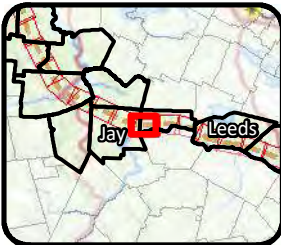
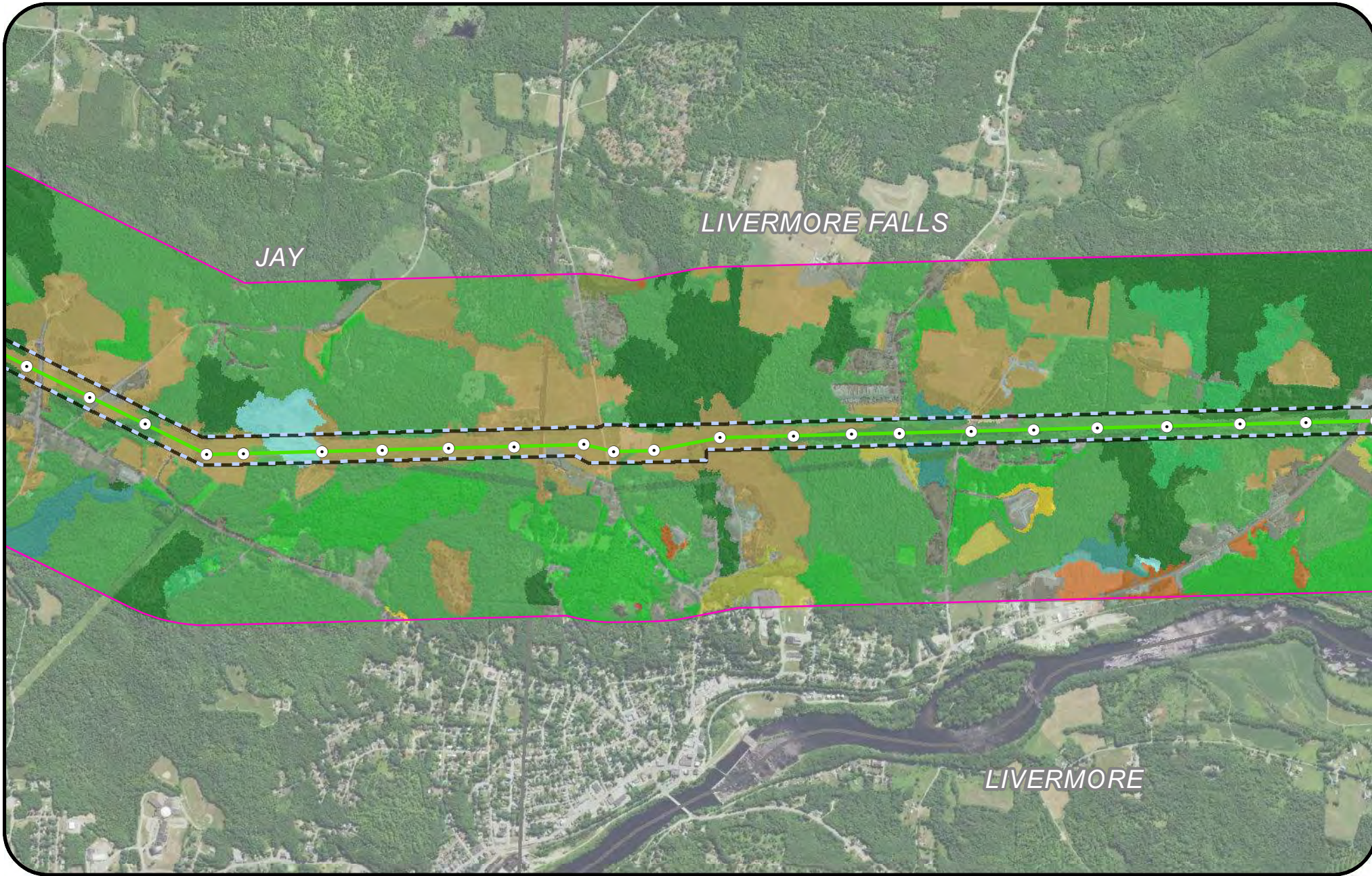
2,000 Feet

**New England
Clean Energy
Connect**

Figure 10

Land Resources Mapbook





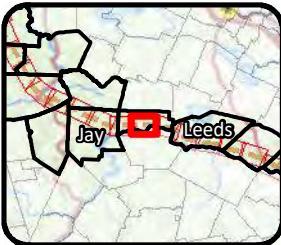
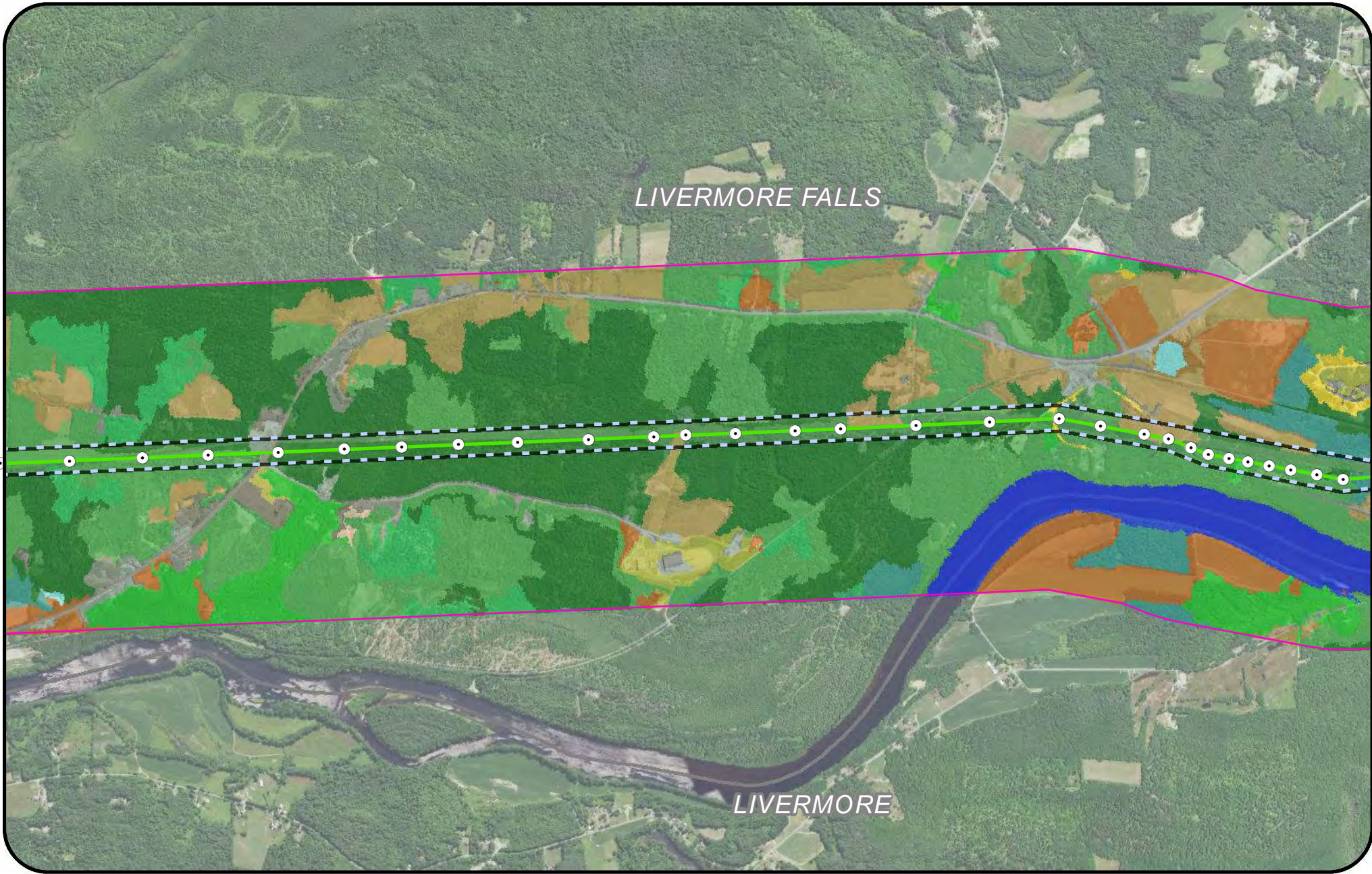
Legend

- | | | | | |
|--------------------|---------------------------------|-------------------------|-------------------------|------------------------|
| ○ Structure | PADUS | 5 Developed, Open Space | 12 Scrub/Shrub | 24 Light Partial Cut |
| — Segment 1 | ▭ Federal | 6 Cultivated Crops | 13 Wetland Forest | 25 Heavy Partial Cut |
| — Segment 2 | ▭ Local Government | 7 Pasture/Hay | 15 Wetlands | 26 Regenerating Forest |
| — Segment 3 | MELCD Landcover | 8 Grassland/Herbaceous | 16 Road/Runway | |
| ▭ Project Area | ▭ 2 Developed, High Intensity | 9 Deciduous Forest | 19 Unconsolidated Shore | |
| ▭ Half Mile Buffer | ▭ 3 Developed, Medium Intensity | 10 Evergreen Forest | 20 Bare Ground | |
| ▭ CEMP Ownership | ▭ 4 Developed, Low Intensity | 11 Mixed Forest | 21 Open Water | |

**New England
Clean Energy
Connect**

Figure 10
Land Resources Mapbook
2,000
Feet





Legend

- Structure
- Segment 1
- Segment 2
- Segment 3
- ▭ Project Area
- ▭ Half Mile Buffer
- ▭ CEMP Ownership

PADUS

- ▭ Federal
- ▭ Local Government
- ▭ State

MELCD Landcover

- ▭ 2 Developed, High Intensity
- ▭ 3 Developed, Medium Intensity
- ▭ 4 Developed, Low Intensity

- ▭ 5 Developed, Open Space
- ▭ 6 Cultivated Crops
- ▭ 7 Pasture/Hay
- ▭ 8 Grassland/Herbaceous
- ▭ 9 Deciduous Forest
- ▭ 10 Evergreen Forest
- ▭ 11 Mixed Forest
- ▭ 12 Scrub/Shrub

- ▭ 13 Wetland Forest
- ▭ 15 Wetlands
- ▭ 16 Road/Runway
- ▭ 19 Unconsolidated Shore
- ▭ 20 Bare Ground
- ▭ 21 Open Water
- ▭ 23 Recent Clearcut
- ▭ 24 Light Partial Cut

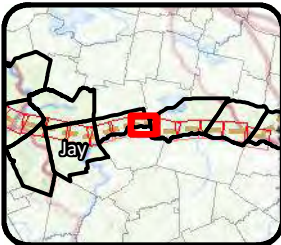
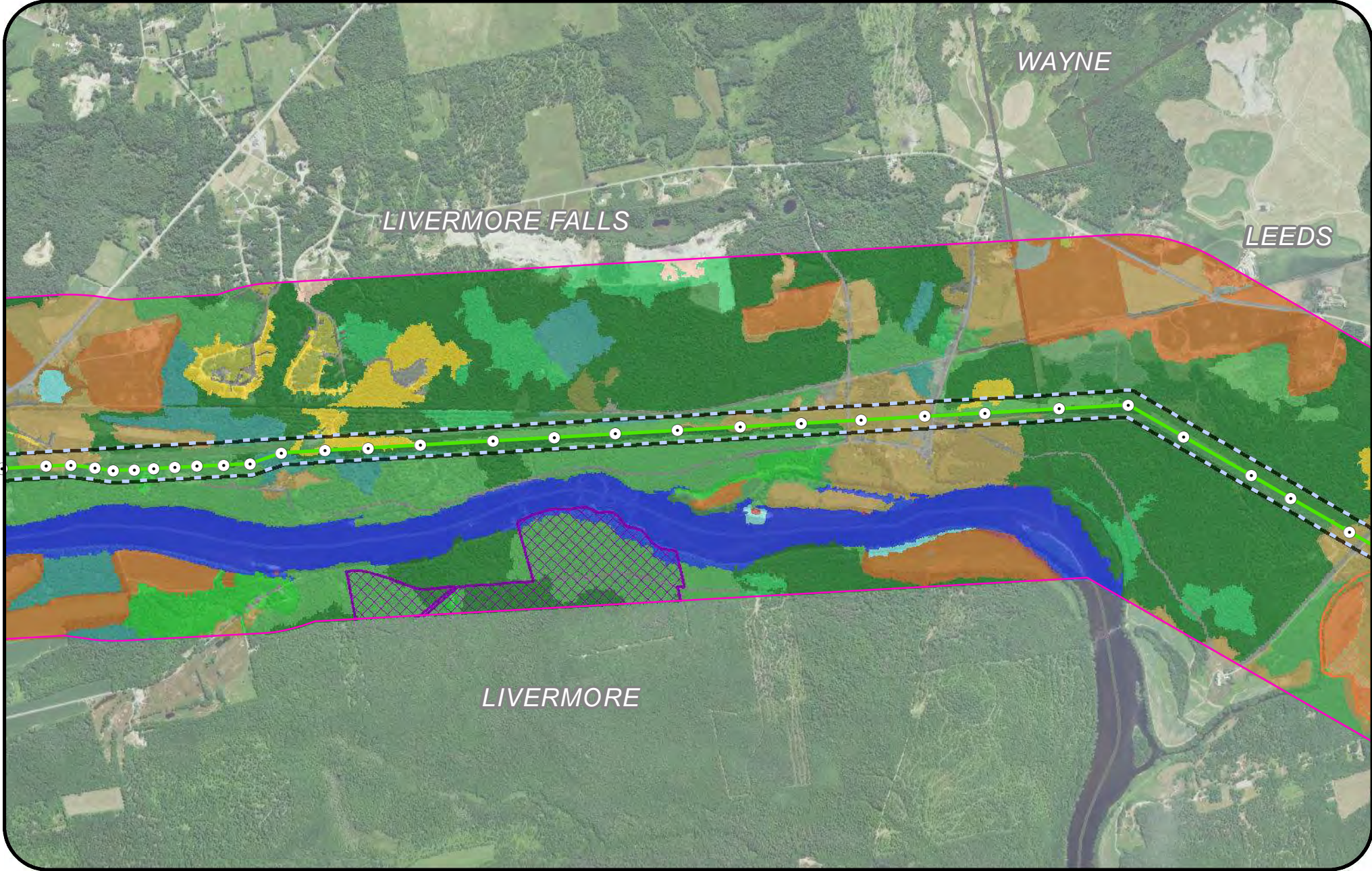
- ▭ 25 Heavy Partial Cut
- ▭ 26 Regenerating Forest



**New England
Clean Energy
Connect**

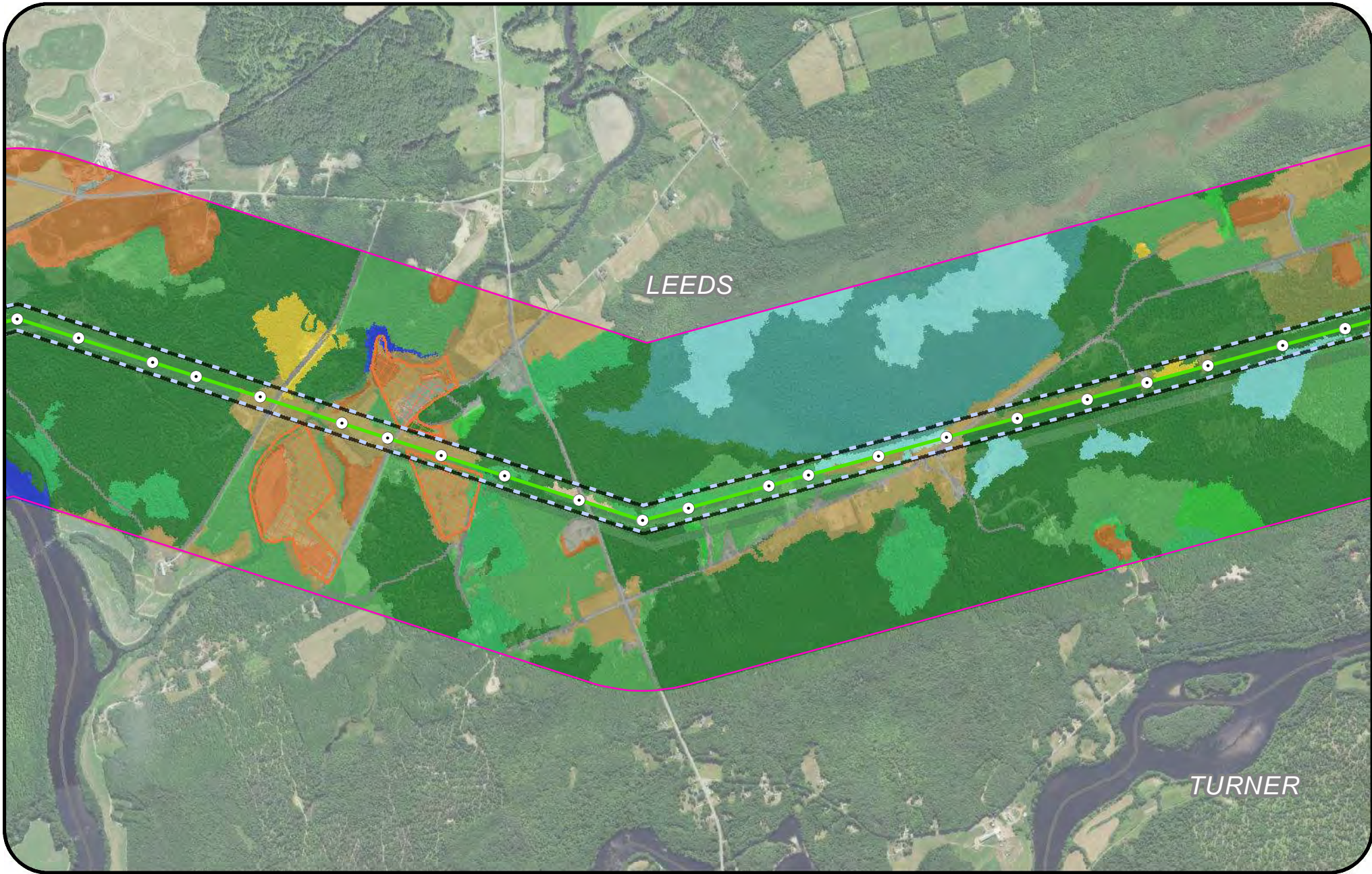
Figure 10
Land Resources Mapbook
2,000
Feet





Legend		PADUS		MELCD Landcover	
○ Structure	○ Federal	3 Developed, Medium Intensity	11 Mixed Forest	21 Open Water	24 Light Partial Cut
— Segment 1	○ Local Government	4 Developed, Low Intensity	12 Scrub/Shrub	24 Light Partial Cut	25 Heavy Partial Cut
— Segment 2	○ Non-Governmental Organization	5 Developed, Open Space	13 Wetland Forest	25 Heavy Partial Cut	26 Regenerating Forest
— Segment 3	○ State	6 Cultivated Crops	15 Wetlands	26 Regenerating Forest	
▭ Project Area	▭ State	7 Pasture/Hay	16 Road/Runway		
▭ Half Mile Buffer	▭ MELCD Landcover	9 Deciduous Forest	19 Unconsolidated Shore		
▭ CEMP Ownership	▭ 2 Developed, High Intensity	10 Evergreen Forest	20 Bare Ground		

New England Clean Energy Connect
 Figure 10
 Land Resources Mapbook
 2,000
 Feet



Legend

- Structure
- Segment 1
- Segment 2
- Segment 3
- ▭ Project Area
- ▭ Half Mile Buffer
- ▭ CEMP Ownership

PADUS

- ▭ Federal
- ▭ Local Government
- ▭ Non-Governmental Organization
- ▭ State
- MELCD Landcover**
- ▭ 2 Developed, High Intensity

- ▭ 3 Developed, Medium Intensity
- ▭ 4 Developed, Low Intensity
- ▭ 6 Cultivated Crops
- ▭ 7 Pasture/Hay
- ▭ 8 Grassland/Herbaceous
- ▭ 9 Deciduous Forest
- ▭ 10 Evergreen Forest

- ▭ 11 Mixed Forest
- ▭ 12 Scrub/Shrub
- ▭ 13 Wetland Forest
- ▭ 15 Wetlands
- ▭ 16 Road/Runway
- ▭ 19 Unconsolidated Shore
- ▭ 20 Bare Ground

- ▭ 21 Open Water
- ▭ 24 Light Partial Cut
- ▭ 25 Heavy Partial Cut
- ▭ 26 Regenerating Forest

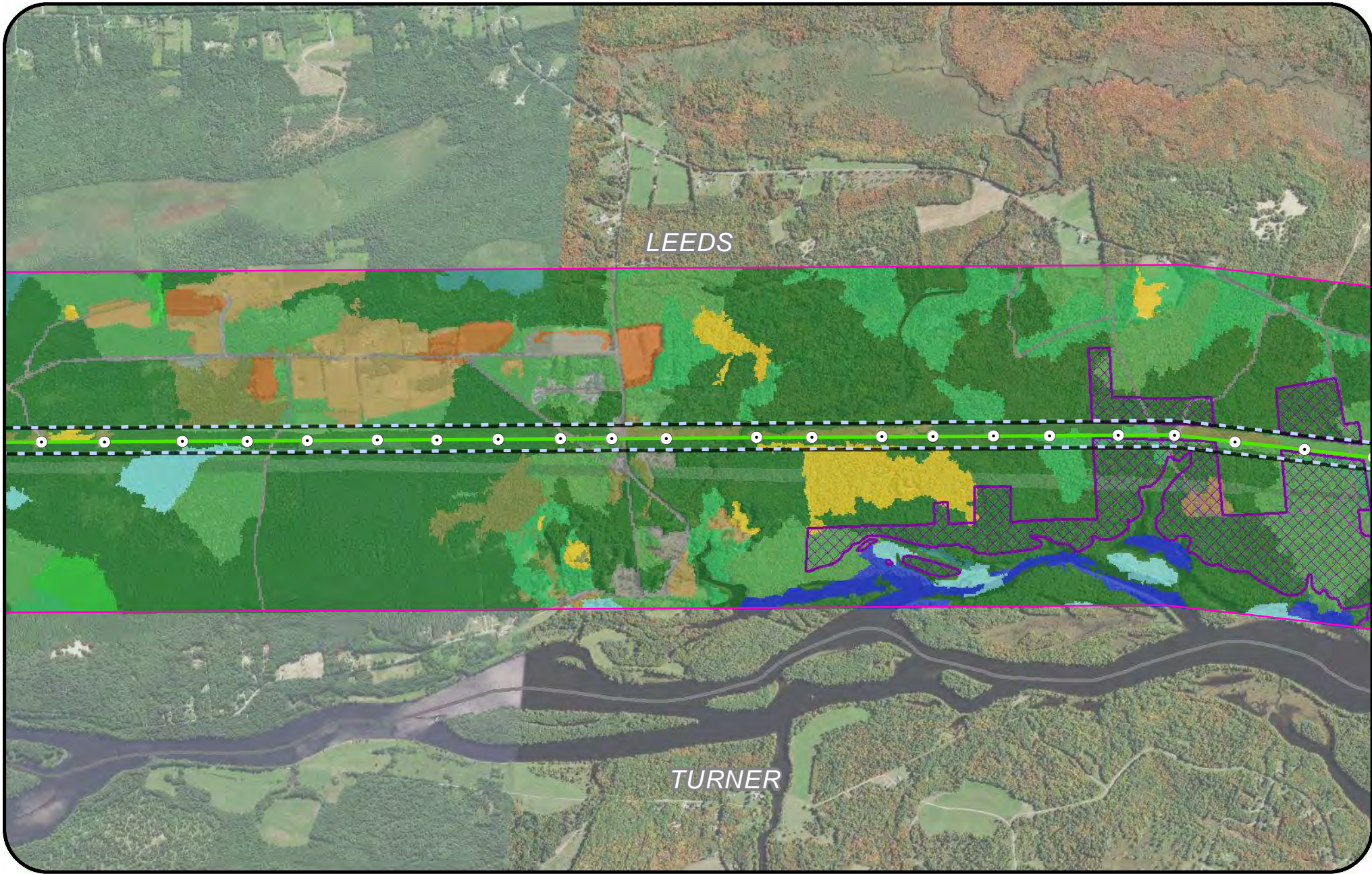


**New England
Clean Energy
Connect**

Figure 10

Land Resources Mapbook
2,000





Legend

- Structure
- ▬ Segment 1
- ▬ Segment 2
- ▬ Segment 3
- ▭ Project Area
- ▭ Half Mile Buffer
- ▭ CEMP Ownership

PADUS

- ▭ Federal
- ▭ Local Government
- ▭ Non-Governmental Organization
- ▭ State

MELCD Landcover

- ▭ 2 Developed, High Intensity

- ▭ 3 Developed, Medium Intensity
- ▭ 4 Developed, Low Intensity
- ▭ 5 Developed, Open Space
- ▭ 6 Cultivated Crops
- ▭ 7 Pasture/Hay
- ▭ 8 Grassland/Herbaceous
- ▭ 9 Deciduous Forest

- ▭ 10 Evergreen Forest
- ▭ 11 Mixed Forest
- ▭ 12 Scrub/Shrub
- ▭ 13 Wetland Forest
- ▭ 15 Wetlands
- ▭ 16 Road/Runway
- ▭ 19 Unconsolidated Shore

- ▭ 21 Open Water
- ▭ 24 Light Partial Cut
- ▭ 25 Heavy Partial Cut
- ▭ 26 Regenerating Forest



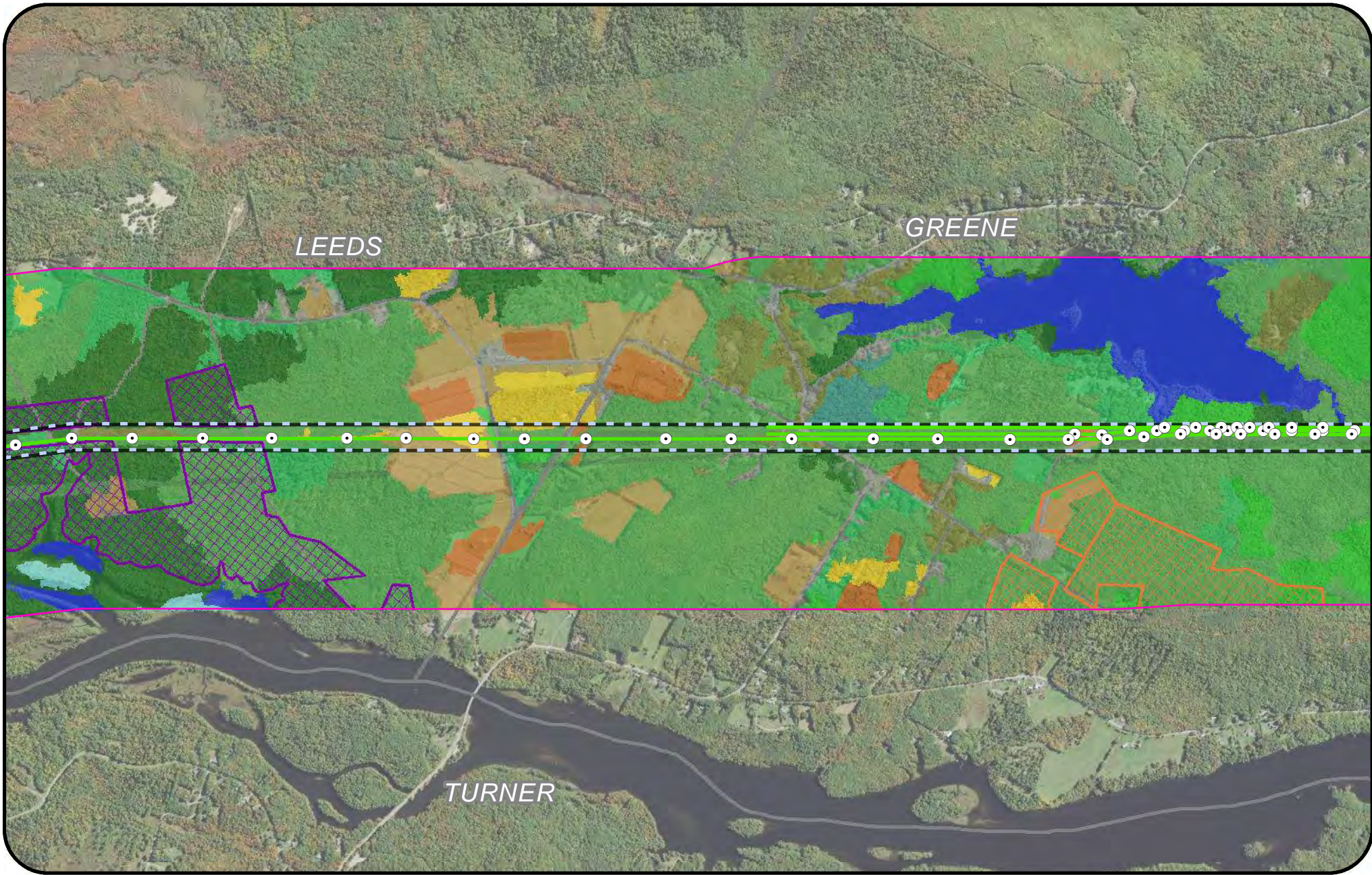
**New England
Clean Energy
Connect**

Figure 10

Land Resources Mapbook
2,000

Feet





Legend

- Structure
- ▬ Segment 1
- ▬ Segment 2
- ▬ Segment 3
- ▭ Project Area
- ▭ Half Mile Buffer
- ▭ CEMP Ownership

PADUS

- ▭ Federal
- ▭ Local Government
- ▭ Non-Governmental Organization
- ▭ State

MELCD Landcover

- ▭ 2 Developed, High Intensity

- ▭ 3 Developed, Medium Intensity
- ▭ 4 Developed, Low Intensity
- ▭ 6 Cultivated Crops
- ▭ 7 Pasture/Hay
- ▭ 9 Deciduous Forest
- ▭ 10 Evergreen Forest
- ▭ 11 Mixed Forest

- ▭ 12 Scrub/Shrub
- ▭ 13 Wetland Forest
- ▭ 15 Wetlands
- ▭ 16 Road/Runway
- ▭ 19 Unconsolidated Shore
- ▭ 21 Open Water
- ▭ 24 Light Partial Cut

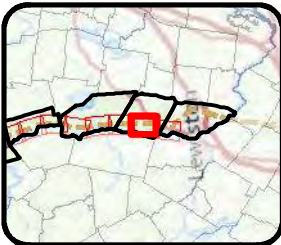
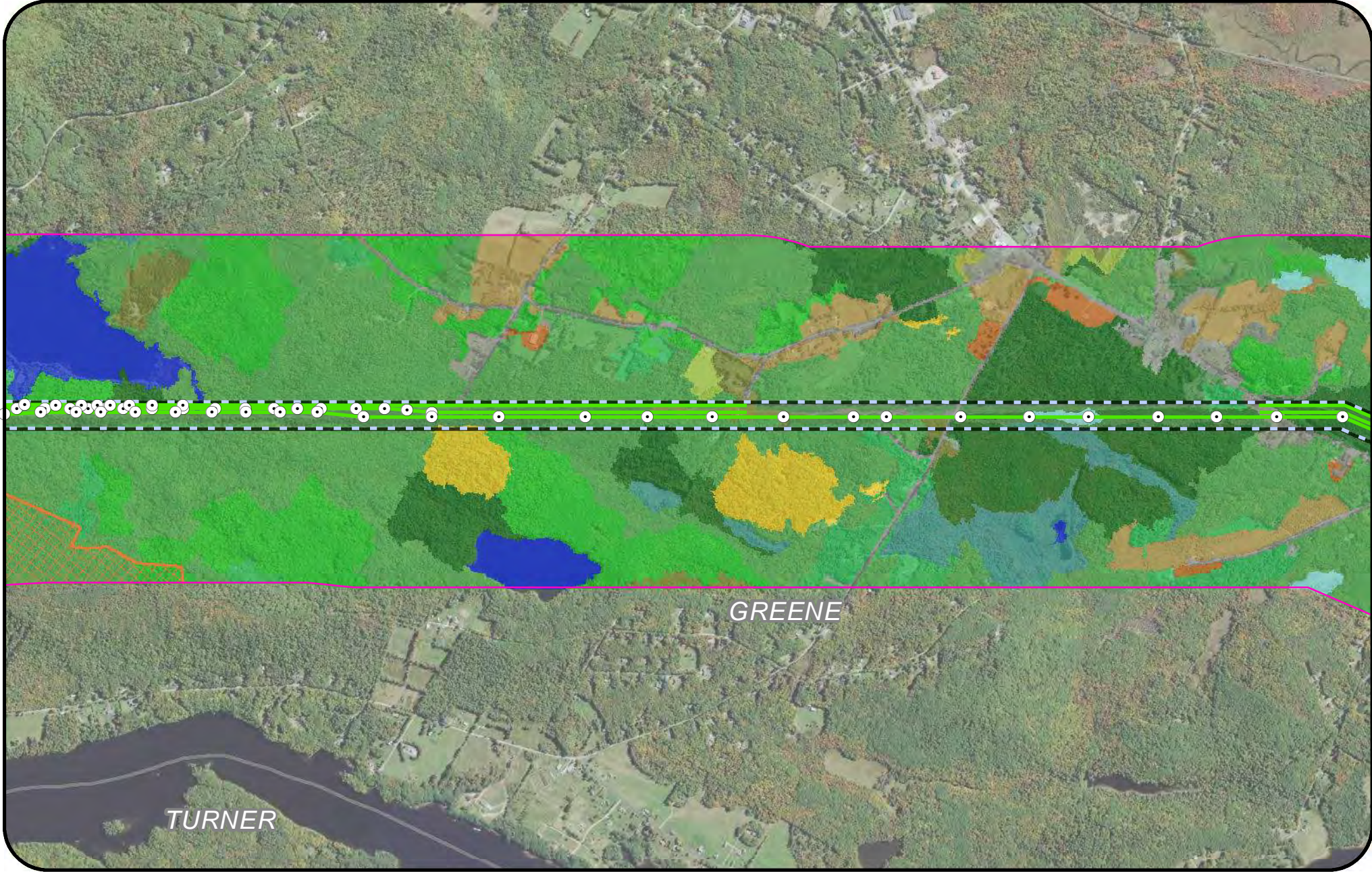
- ▭ 25 Heavy Partial Cut
- ▭ 26 Regenerating Forest

New England Clean Energy Connect

Figure 10

Land Resources Mapbook
2,000





Legend

- Structure
- Segment 1
- Segment 2
- Segment 3
- ▭ Project Area
- ▭ Half Mile Buffer
- ▭ CEMP Ownership

PADUS

- ▭ Local Government
- ▭ Non-Governmental Organization
- ▭ State
- MELCD Landcover**
- ▭ 2 Developed, High Intensity
- ▭ 3 Developed, Medium Intensity

- ▭ 4 Developed, Low Intensity
- ▭ 5 Developed, Open Space
- ▭ 6 Cultivated Crops
- ▭ 7 Pasture/Hay
- ▭ 8 Grassland/Herbaceous
- ▭ 9 Deciduous Forest
- ▭ 10 Evergreen Forest

- ▭ 11 Mixed Forest
- ▭ 12 Scrub/Shrub
- ▭ 13 Wetland Forest
- ▭ 15 Wetlands
- ▭ 16 Road/Runway
- ▭ 19 Unconsolidated Shore
- ▭ 21 Open Water

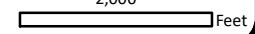
- ▭ 24 Light Partial Cut
- ▭ 25 Heavy Partial Cut
- ▭ 26 Regenerating Forest

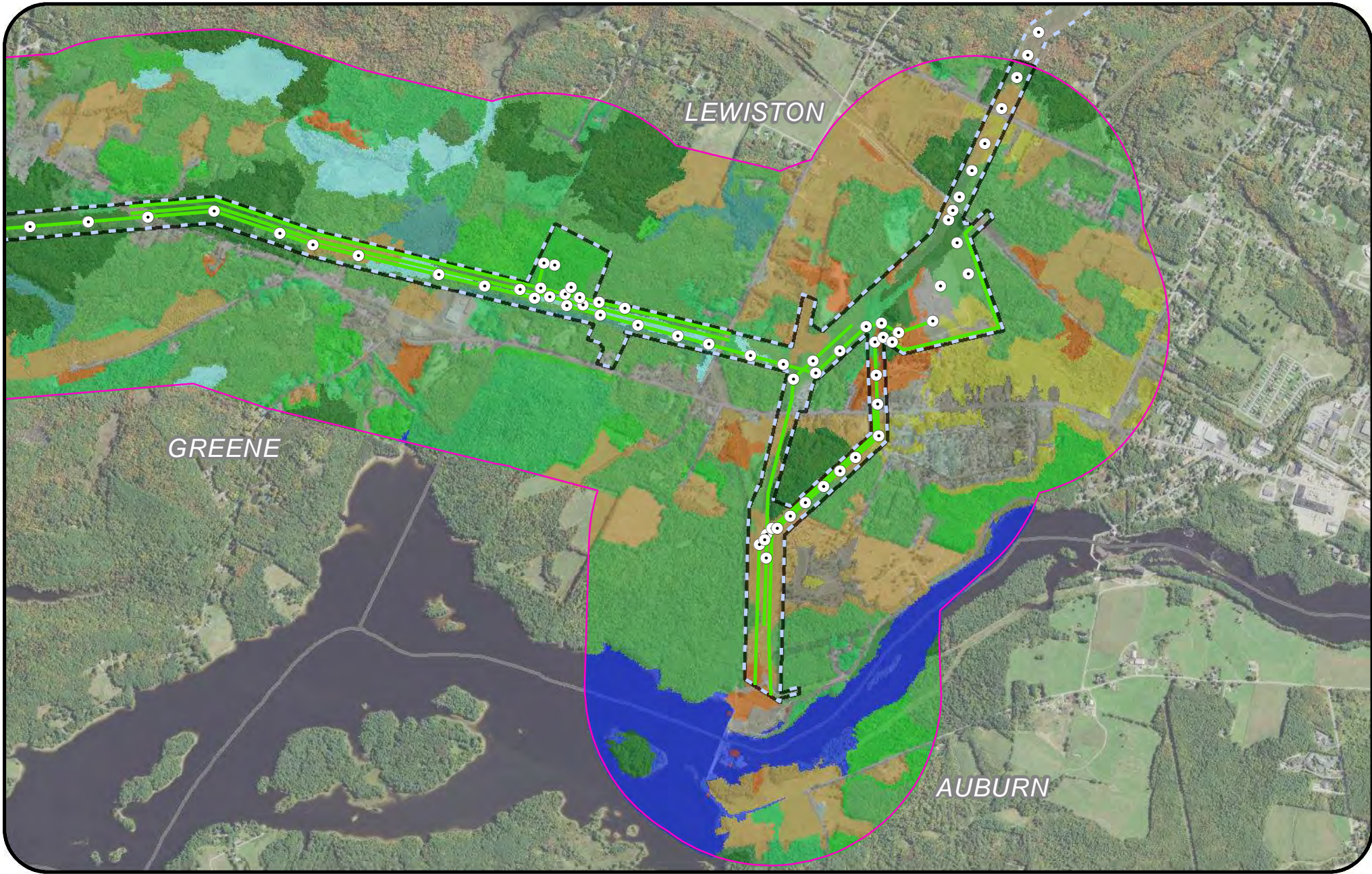
**New England
Clean Energy
Connect**

Figure 10

Land Resources Mapbook

2,000





Legend

- Structure
- Segment 1
- Segment 2
- Segment 3
- ▭ Project Area
- ▭ Half Mile Buffer
- ▭ CEMP Ownership

PADUS

- ▭ Local Government

MELCD Landcover

- ▭ 2 Developed, High Intensity
- ▭ 3 Developed, Medium Intensity
- ▭ 4 Developed, Low Intensity
- ▭ 5 Developed, Open Space

- ▭ 6 Cultivated Crops
- ▭ 7 Pasture/Hay
- ▭ 9 Deciduous Forest
- ▭ 10 Evergreen Forest
- ▭ 11 Mixed Forest
- ▭ 12 Scrub/Shrub
- ▭ 13 Wetland Forest
- ▭ 15 Wetlands
- ▭ 16 Road/Runway
- ▭ 19 Unconsolidated Shore
- ▭ 21 Open Water
- ▭ 24 Light Partial Cut
- ▭ 25 Heavy Partial Cut
- ▭ 26 Regenerating Forest

**New England
Clean Energy
Connect**



Figure 10

Land Resources Mapbook
2,000

Feet

