

Figure 1
Project Location
Wild Springs Solar Project
Pennington County, SD



0 1 2 Miles



1:100,000

- | | |
|------------------------|--------------------|
| Existing Substation | Township |
| Project Boundary | County Subdivision |
| Perennial Stream (NHD) | City/Town |
| Railroad | County Boundary |

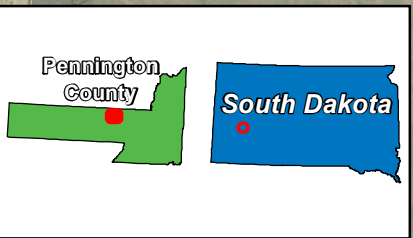
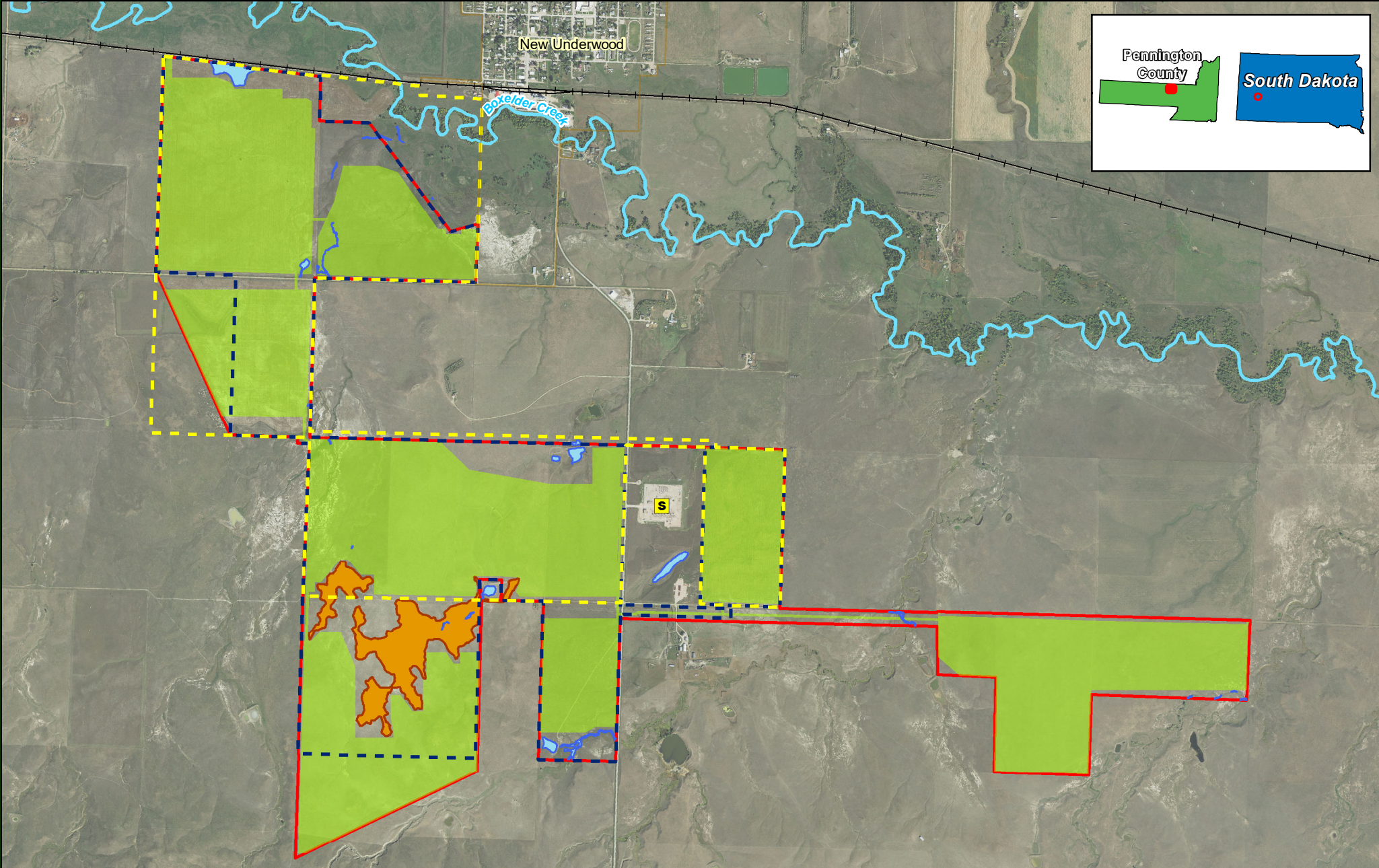
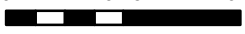

Figure 2
Land Control Area Refinement
Wild Springs Solar Project
Pennington County, SD



0 0.25 0.5 Miles



1:26,000

- | | |
|-------------------------------|--------------------------|
| Existing Substation | Prairie Dog Colony |
| Project Boundary | Field Delineated Wetland |
| Project Footprint | Perennial Stream (NHD) |
| Land Control (June 2017) | Railroad |
| Land Control (September 2019) | |

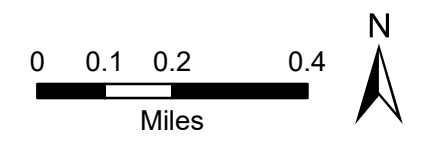
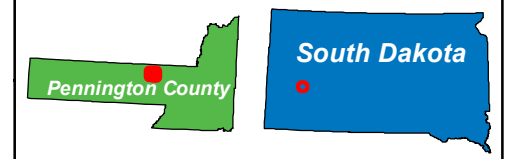
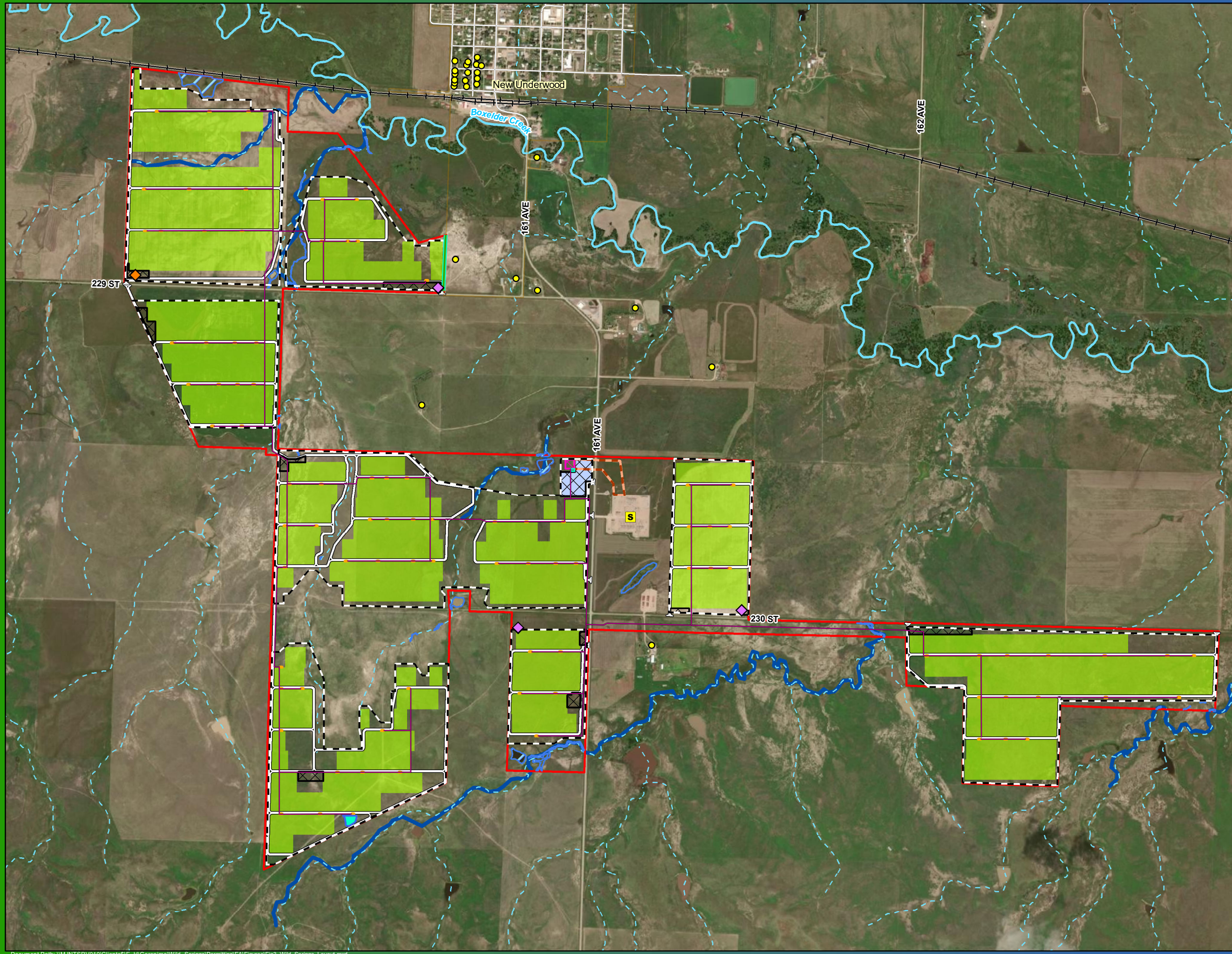

- Existing Substation
- Residence
- Proposed Weather Station
- Existing Weather Station
- Vegetative Screening
- Collection Line
- Inverter
- Security Fence
- O&M Facility
- Project Substation
- Stormwater Basin
- Laydown Area
- Laydown/Parking Area
- Access Road
- Solar Array
- Project Boundary
- Gen-Tie Area
- Field Delineated Wetlands
- Perennial Stream (NHD)
- Intermittent Stream (NHD)
- COE Jurisdictional Waterway
- Railroad

Figure 3
Preliminary
Project Layout
Wild Springs Solar Project
Pennington County, SD



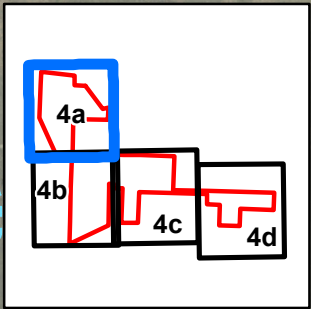
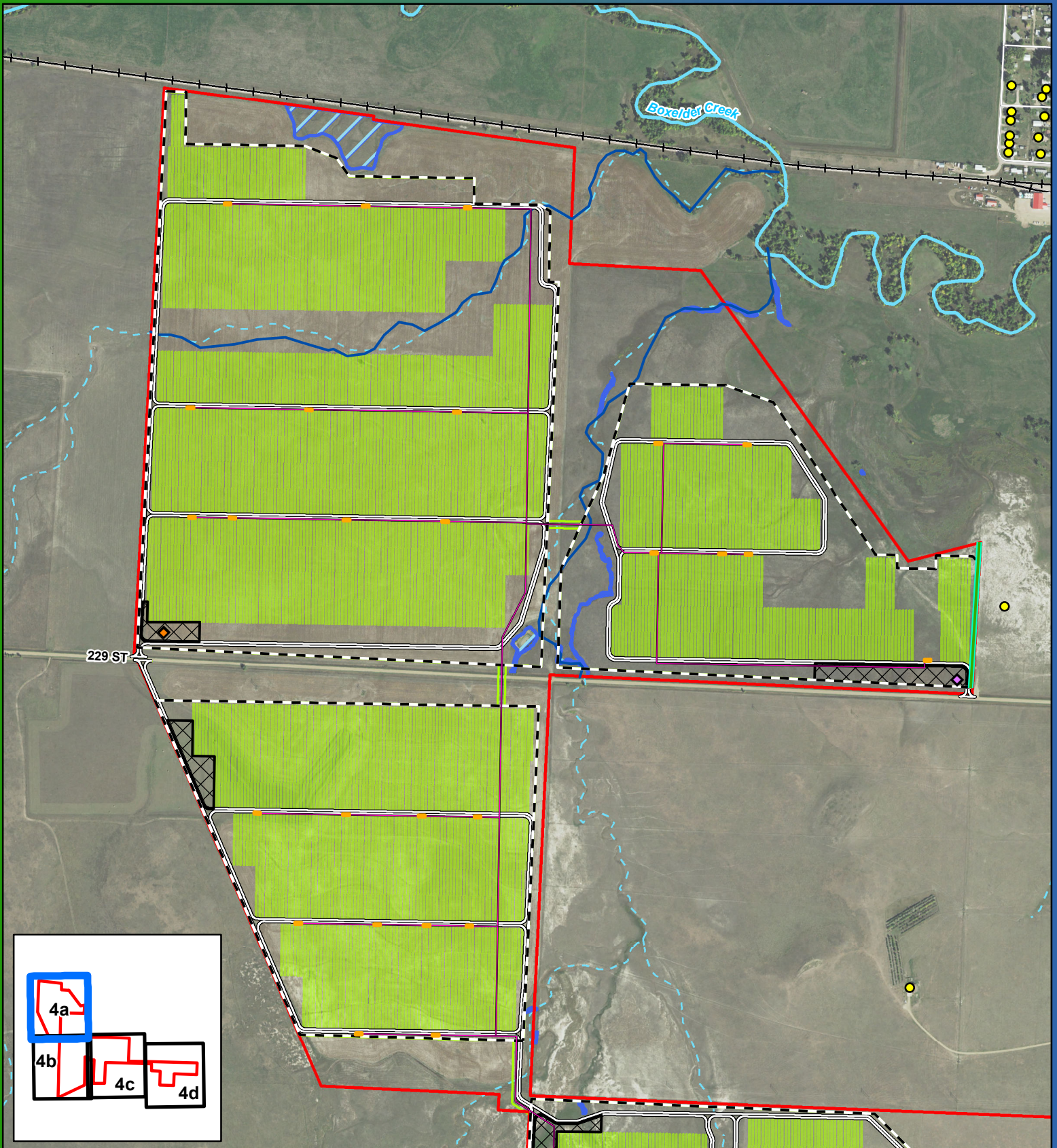

WILD SPRINGS SOLAR

0 0.1 0.2 Miles

1:10,000

Figure 4a
Detailed Preliminary
Project Layout
Wild Springs Solar Project
Pennington County, SD

Residence	Security Fence
Proposed Weather Station	Access Road
Existing Weather Station	Solar Array
Collection Line	Field Delineated Wetlands
Vegetative Screening	Perennial Stream (NHD)
Project Boundary	Intermittent Stream (NHD)
Laydown Area	COE Jurisdictional Waterway
Inverter	Railroad

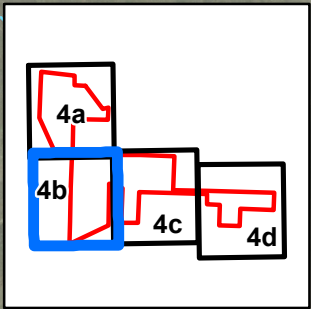
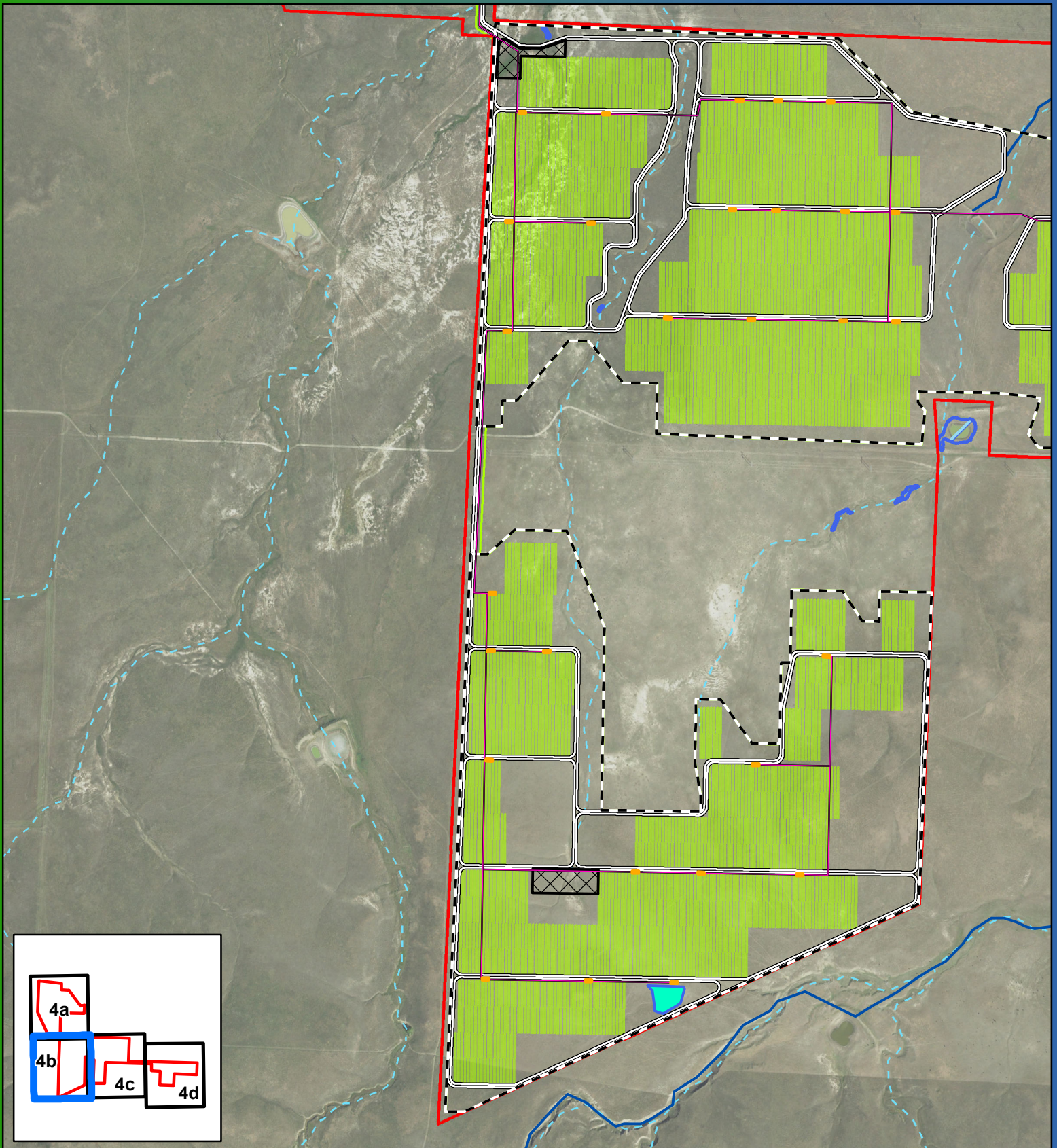

0 0.1 0.2 Miles



1:10,000

Figure 4b
Detailed Preliminary
Project Layout
Wild Springs Solar Project
Pennington County, SD

- Collection Line
- Project Boundary
- Laydown Area
- Inverter
- Security Fence
- Access Road
- Solar Array
- Stormwater Basin
- Field Delineated Wetlands
- Intermittent Stream (NHD)
- COE Jurisdictional Waterway

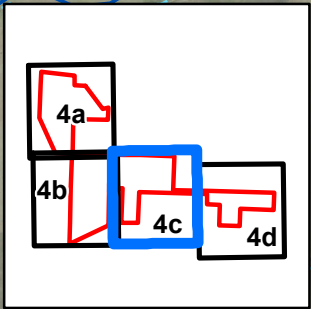
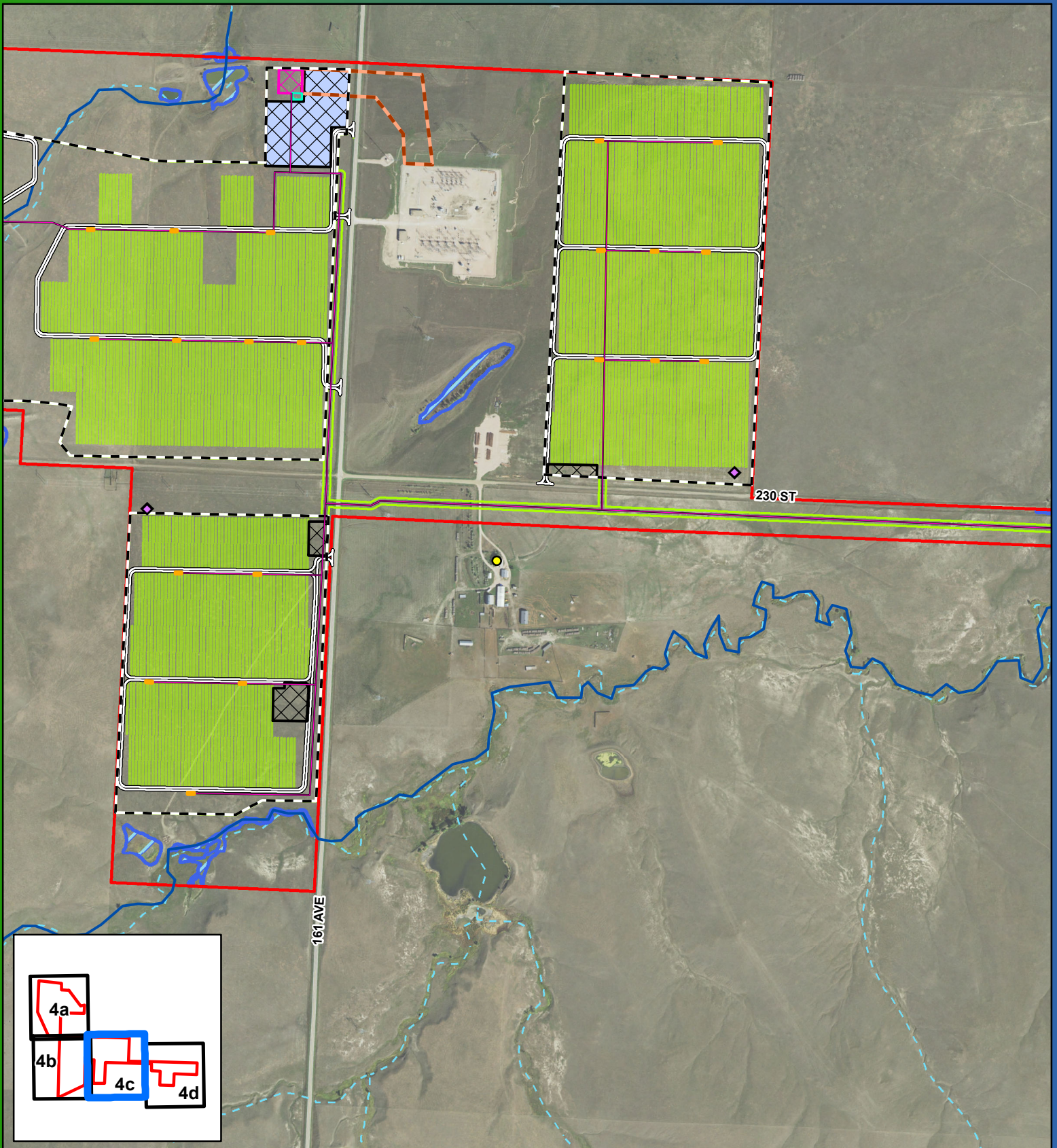

















0 0.1 0.2 Miles



1:10,000

Figure 4c
Detailed Preliminary
Project Layout
Wild Springs Solar Project
Pennington County, SD

-  Residence
-  Proposed Weather Station
-  Collection Line
-  Project Boundary
-  Laydown Area
-  Laydown/Parking Area
-  Gen-Tie Area
-  Inverter
-  Security Fence
-  Access Road
-  O&M Facility
-  Project Substation
-  Solar Array
-  Field Delineated Wetlands
-  Intermittent Stream (NHD)
-  COE Jurisdictional Waterway

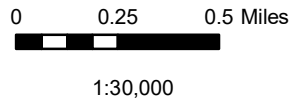
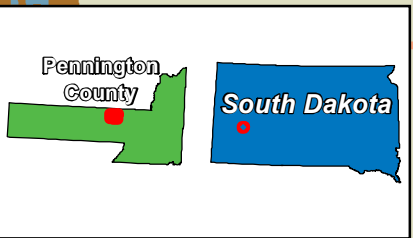
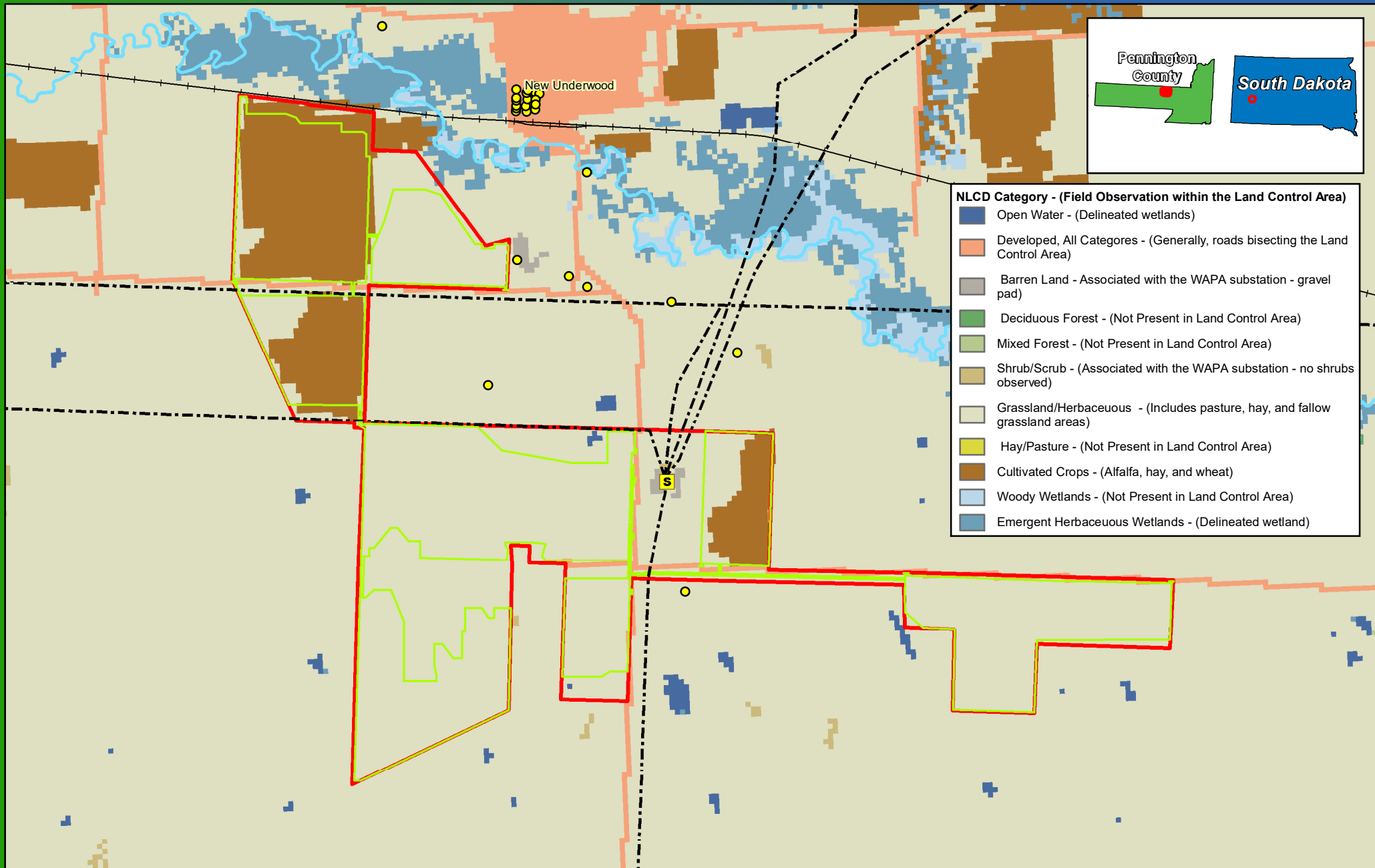
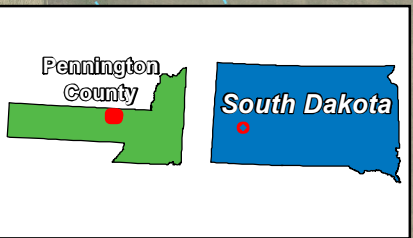
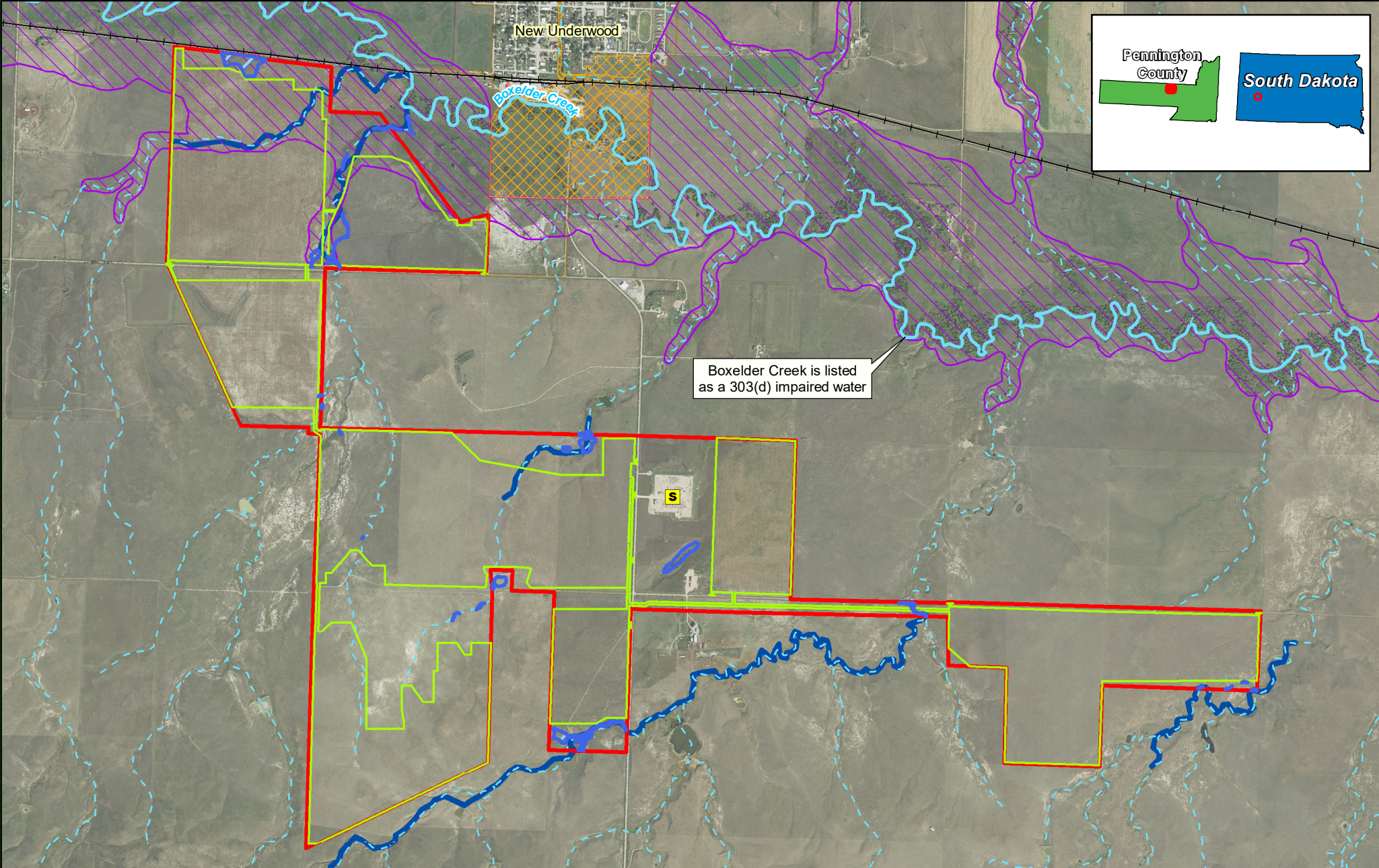

Figure 5
Land Use
Wild Springs Solar Project
Pennington County, SD

- Residence within Half a Mile of Land Control Area
- Existing Substation
- Project Boundary
- Project Footprint
- ~ Perennial Stream (NHD)
- +— Railroad
- - - Existing Utility



Boxelder Creek is listed as a 303(d) impaired water



0 0.25 0.5 Miles



1:26,000

Figure 6
Waterbodies, Wetlands, and Floodplains
Wild Springs Solar Project
Pennington County, SD

- Existing Substation
- Project Boundary
- Project Footprint
- Field Delineated Wetlands
- Perennial Stream (NHD)
- Intermittent Stream (NHD)
- COE Jurisdictional Waterway
- 2013 FEMA Floodplain Zone A
- 2013 FEMA Floodplain Zone AE