

**Draft Environmental Assessment
for the Front Range-Midway Solar LLC
Interconnection Project**

DOE Project Number: DOE/EA-2018



Prepared for:

US Department of Energy

Western Area Power Administration

Rocky Mountain Region

Prepared by

Western EcoSystems Technology, Inc.

415 West 17th Street, Suite 200

Cheyenne, Wyoming 82001

July 2016

LIST OF ACRONYMS AND ABBREVIATIONS

Acronym	Meaning
°	degree
°C	degrees Celsius
°F	degrees Fahrenheit
1041 Regulations	<i>Guidelines and Regulations for Areas and Activities of State Interest</i>
AC	alternating current
ACHP	Advisory Council on Historical Preservation
AF	acre-foot
APE	area of potential effects
APLIC	Avian Power Line Interaction Committee
Argonne	Argonne National Laboratories
BMP	best management practice
CA	Centennial Archeology
CAA	Clean Air Act
CFR	Code of Federal Regulations
CH ₄	methane
Cm	centimeter
CO ₂	carbon dioxide
CPW	Colorado Division of Parks and Wildlife
CRS	Colorado Revised Statutes
DC	direct current
Dir.	Director
DOE	Department of Energy
EA	Environmental Assessment
EIS	Environmental Impact Statement
EMF	Electromagnetic Fields
EPA	Environmental Protection Agency
ESA	Endangered Species Act
FEMA	Federal Emergency Management Agency
FERC	Federal Energy Regulatory Commission
FONSI	Finding of No Significant Impact
Fort Carson	Fort Carson US Army Installation
FR	Federal Register
ft	foot
ft ²	square foot
ft ³	cubic foot
GCC	GCC Colorado Energy Recyclers
gen-tie	generation intertie or generation intertie transmission line
ha	Hectare
HAZMAT	hazardous materials
HMP	Hazard Mitigation Plan
I-25	Interstate 25
I-3	Zoning classification for heavy industrial or manufacturing
ICNIRP	International Commission on Non-Ionizing Radiation Protection
kph	kilometers per hour
kV	kilovolt
kV/m	kilovolt per meter
M	meter
m ²	square meter
m ³	cubic meter
mG	milliGauss
Midway Solar	Front Range-Midway Solar, LLC

Acronym	Meaning
mph	miles per hour
MW	megawatt
N ₂ O	nitrous oxide
NAAQS	National Ambient Air Quality Standards
NAGPRA	Native American Graves Protection and Repatriation Act of 1990
NEPA	National Environmental Policy Act
NHPA	National Historic Preservation Act
NRCS	Natural Resource Conservation Service
NRHP	National Register of Historic Places
O&M	operations and maintenance
OAHP	Office of Archeology and Historical Preservation
OEM	Office of Emergency Management
OEM	Office of Emergency Management
OHV	off-highway vehicle
OSHA	Occupational Safety and Health
Phase 1	Phase I Environmental Site Assessment
PM10	Particulate matter between 2.5 and 10 microns
PM2.5	Particulate matter less than or equal to 2.5 microns
Project	Front Range-Midway Solar, LLC Interconnection Project
PSCo	Public Services Company of Colorado
PSCW	Public Service Commission of Wisconsin
PV	photovoltaic
REC	Recognized Environmental Condition
ROW	right-of-way
RR-2.5	Zoning classification for rural, single family, and residential dwellings on parcels of approximately 2.5 acres
RR-5	Zoning classification for rural, single family, residential dwellings on parcels of approximately five acres
Sandia	Sandia National Laboratories
SB40	Senate Bill 40
Service	US Fish and Wildlife Service
SGHAT	Solar Glare Hazard Analysis Tool
SHPO	State Historic Preservation Office
SHP Officer	State Historic Preservation Officer
SPCC	Spill Prevention, Control, and Countermeasures
SWPPP	Stormwater Pollution Prevention Plan
Tariff	Open Access Transmission Service Tariff
Terracon	Terracon Consulting Engineers and Scientists
Tetra Tech	Tetra Tech Inc.
UCSUSA	Union of Concerned Scientists of the United States of America
US	United States
USC	United States Code
USDA	US Department of Agriculture
US EPA	US Environmental Protection Agency
USFWS	US Fish and Wildlife Service
USGS	US Geological Survey
UTC	Coordinated Universal Time
WEST	Western Ecosystem Technologies, Inc.
Western	Western Area Power Administration

TABLE OF CONTENTS

LIST OF ACRONYMS AND ABBREVIATIONSi

EXECUTIVE SUMMARY vii

1.0 INTRODUCTION..... 1-1

 1.1 Background.....1-1

 1.2 Purpose and Need1-5

 1.2.1 Western’s Purpose and Need..... 1-5

 1.2.2 Midway Solar Project Purpose and Need 1-5

 1.3 Public Scoping and Tribal Consultation1-6

 1.3.1 Public Scoping 1-6

 1.3.2 Tribal Consultation 1-8

2.0 PROPOSED ACTION AND ALTERNATIVES..... 2-1

 2.1 Western’s Proposed Action2-1

 2.1.1 Overview 2-1

 2.1.2 Proposed Facilities 2-1

 2.1.3 Construction..... 2-2

 2.1.4 Operation and Maintenance 2-3

 2.1.5 Decommissioning..... 2-3

 2.1.6 Permits and Authorizations 2-3

 2.1.7 Western’s Resource Protection Measures..... 2-3

 2.2 Midway Solar’s Proposed Project.....2-3

 2.2.1 Overview 2-3

 2.2.2 Proposed Facilities..... 2-4

 2.2.3 Construction..... 2-7

 2.2.4 Operation and Maintenance 2-8

 2.2.5 Decommissioning..... 2-8

 2.2.6 Midway Solar’s Resource Protection Measures..... 2-9

 2.2.7 Other Decisions/Approvals Needed..... 2-10

 2.3 No Action Alternative.....2-10

3.0 AFFECTED ENVIRONMENT, ENVIRONMENTAL IMPACTS, AND CONSERVATION MEASURES 3-11

 3.1 Introduction3-11

 3.2 Resources Considered but Not Evaluated.....3-11

 3.3 Cumulative Impact Methodology3-13

 3.3.1 Past, Present, and Reasonably Foreseeable Future Actions..... 3-13

3.4 Land Use3-16

 3.4.1 Affected Environment..... 3-16

 3.4.2 Environmental Impacts..... 3-17

3.5 Air Quality and Climate Change3-18

 3.5.1 Affected Environment..... 3-18

 3.5.2 Environmental Impacts..... 3-19

3.6 Soils and Geology3-20

 3.6.1 Affected Environment..... 3-20

 3.6.2 Environmental Consequences..... 3-22

3.7 Water Resources3-23

 3.7.1 Affected Environment..... 3-23

 3.7.2 Environmental Consequences..... 3-25

3.8 Vegetation.....3-27

 3.8.1 Affected Environment..... 3-27

 3.8.2 Environmental Consequences..... 3-27

3.9 Wildlife3-28

 3.9.1 Affected Environment..... 3-28

 3.9.2 Environmental Consequences..... 3-29

3.10 Special Status Species3-30

 3.10.1 Affected Environment..... 3-31

 3.10.2 Environmental Consequences..... 3-36

3.11 Cultural Resources3-37

 3.11.1 Affected Environment..... 3-39

 3.11.2 Environmental Consequences..... 3-39

3.12 Visual Resources3-41

 3.12.1 Affected Environment..... 3-42

 3.12.2 Environmental Consequences..... 3-43

3.13 Transportation.....3-48

 3.13.1 Affected Environment..... 3-48

 3.13.2 Environmental Consequences..... 3-48

3.14 Public Health and Safety.....3-49

 3.14.1 Affected Environment..... 3-49

 3.14.2 Environmental Consequences..... 3-51

3.15 Intentional Destructive Acts.....3-55

 3.15.1 Affected Environment..... 3-55

 3.15.2 Environmental Consequences..... 3-55

4.0 LIST OF PREPARERS..... 4-1

5.0 List of Agencies Contacted..... 5-1

 5.1 Federal5-1

 5.2 Tribal.....5-1

 5.3 State5-2

 5.4 Local5-2

6.0 LITERATURE CITED 6-1

 6.1 References6-1

 6.2 Laws, Acts, and Regulations6-4

LIST OF TABLES

Table 1.1 Midway Solar Scoping Efforts..... 1-6

Table 3.1 Resources considered but not analyzed..... 3-12

Table 3.2 Past, present, and reasonably foreseeable future actions considered in the cumulative effects evaluation..... 3-15

Table 3.3 Federal and state threatened, endangered, and species of special concern listed for El Paso County, Colorado. 3-32

Table 3.4 Impacts to sensitive species from Western’s Proposed Action and Midway Solar’s Proposed Project..... 3-33

Table 4.1 Summary of the preparers of this document. 4-1

LIST OF FIGURES

Figure 1.1 Location of the Midway Solar Interconnection Project, El Paso County, Colorado.. 1-2

Figure 1.2 Location and study area boundary of the Midway Solar Interconnection Project, El Paso County, Colorado. 1-3

Figure 1.3 The Project Study Area and Proposed Solar Facility Area for the Midway Solar Interconnection Project..... 1-4

Figure 2.1 Access roads around the perimeter of the Midway Solar Interconnection Project and between solar blocks. 2-5

Figure 3.1. Spatial Boundary used for cumulative impacts analysis. 3-14

Figure 3.2 Location of a dammed waterway in the proposed Midway Solar Interconnection Project..... 3-24

Figure 3.3 Stock pond at the proposed Midway Solar Interconnection Project. 3-25

Figure 3.4 Example of smooth glass solar panels without an arc. 3-47

LIST OF APPENDICES

Appendix A: Front Range Midway Solar Project Community Announcement and Information guide

Appendix B: Western Area Power Administration's Construction Standards, Standard 13 Environmental Quality Protection

Appendix C: US Fish and Wildlife Service (Service) Response Letter, Dated July 29, 2014

Appendix D: Letters from History Colorado

Appendix E: Sandia National Laboratories' Solar Glare Hazard Analysis Tool Results

EXECUTIVE SUMMARY

Project Location

The Front Range-Midway Solar, LLC Interconnection Project (Project) is located in El Paso County, Colorado, on private, county, and federally owned lands.

Project Participants

Western, a federal power marketing agency within the US Department of Energy (DOE), is the lead federal agency for the Project under the National Environmental Policy Act (NEPA) review. Front Range-Midway Solar, LLC (Midway Solar) is a private solar development company and the Project proponent.

Purpose and Need

Western Area Power Administration's Purpose and Need

Western's purpose and need is to consider and respond to an interconnection request from Midway Solar in accordance with its Open Access Transmission Service Tariff and the Federal Power Act. The Open Access Transmission Service Tariff is submitted to and accepted by the Federal Energy Regulatory Commission.

Midway Solar's Purpose and Need

The Purpose of the Project is construct, operate and maintain a 100-megawatt (MW) photovoltaic solar facility to provide clean, cost effective, renewable energy. The need for the Project was established by multiple factors including local, state and federal statutes and directives including Colorado's renewable energy standard ("RES") statute (Section 40-2-124, C.R.S.). The state of Colorado passed the RES in 2004, which requires electricity providers to obtain a minimum percentage of their power from renewable energy sources. This project would aid in meeting the stated requirements of the Renewable Energy Standard for the state of Colorado.

Summary of Environmental Consequences

The following resources were considered but were not further evaluated as these resources would not be impacted by the proposed Project: prime or unique farmland, floodplains, wetlands and riparian zones, recreation, rangelands, and environmental justice.

A summary of the environmental consequences resulting from the Proposed Action, the proposed Project for each resource analyzed is listed below:

Land Use

Western's Proposed Action would be limited to their existing substation and right-of-way (ROW). Western's actions would not affect land use near the Project Study Area or in El Paso County

on a larger scale. Continued operation of the Midway Substation by Western would have no effect on land use in the Project vicinity or within El Paso County.

Assuming Midway Solar's proposed Project were approved and proceeded with rezoning of the Project Study Area, Midway Solar's proposed Project would comply with county land use codes, plans, and regulations. Operation and maintenance of the proposed Project would not impact the zoned land use near the Project Study Area nor would it affect land use in El Paso County.

Air Quality and Climate Change

Western's Proposed Action would generate localized, short-term pollutant emissions from construction equipment during construction of the interconnection facilities. Over the long-term, minimal vehicular emissions associated with maintenance and repair of the Midway Substation would be released. Western's Proposed Action would have minimal temporary effects on air quality in the Project study area.

Midway Solar's proposed Project would generate localized, short-term pollutant emissions from construction equipment during construction of the solar and gen-tie facilities. Because of the limited time associated with Project construction and the use of dust suppression practices, impacts associated with construction on air quality would be minimal and temporary.

Midway Solar's permanent impacts to air quality associated with the operations and maintenance (O&M) of the solar facility would be negligible to minimal.

Beneficial long-term impacts to air quality and climate change would occur through the implementation of the proposed Project in that solar development would likely lead to a reduction in the reliance on the production of electricity from pollution-generating fossil fuels. No greenhouse gases are associated with the generation of electricity from solar energy. However, emissions are associated with the manufacturing, transportation of materials, and decommissioning of solar energy facilities (Union of Concerned Scientists of the United States of America [UCSUSA] 2013).

Soils and Geology

Western's Proposed Action would be limited to existing disturbances within the footprint of Midway Substation and Western's transmission line ROW. Western's impacts from the Proposed Action would have a negligible effect on native undisturbed soils.

The construction of the proposed Project would require disruption of the top surface of the soil profile (topsoil). Construction would occur in a phased approach that would help reduce the amount of topsoil that would be exposed to wind and water erosion during construction activities. Midway Solar would incorporate industry standard best management practices (BMPs) to minimize soil erosion potential during construction activities and promote an on-site vegetative community compatible with the proposed solar facility's operation for the duration of operations at the facility.

Water Resources

No surface water resources occur within or near the footprint of Western's Midway Substation or transmission line ROW. Additionally, Western would implement its Construction Standard 13 guidance manual, specifically Standard 13.11, which outlines measures Western is committed to take to prevent spills of pollutants and response procedures if a spill occurs. With no surface water present within the Proposed Solar Facility Area and following protocols identified in Standard 13.11, Western's impact to water resources would be negligible.

No surface waters would be impacted by Midway Solar's proposed Project. In the event of a spill or leak during construction or operation, Midway Solar's commitment to a Stormwater Pollution Prevention Plan (SWPPP) and best management practices would minimize impacts to surface and ground water.

Vegetation

Western's Proposed Action would be limited to disturbances within the footprint of the Midway Substation and Western's transmission line ROW. Western maintains a bare earth standard of a 5-foot (ft) bare earth apron around its substations, so no new direct impacts to vegetation would occur within and around Midway Substation. Indirect impacts of introducing weeds to the area would be negligible because Western's Construction Standard 13.6 states that Western would need to maintain a "clean vehicle policy" while entering and leaving construction areas to prevent the transport of noxious weed plants or seeds. Western also employs the use of noxious weed control in and around its facilities.

Temporary, high-level direct impacts would occur in areas that would be graded to achieve proper slope or elevation for solar array installation; and, all vegetative cover would be disturbed in graded areas. These impacts would be considered temporary because graded areas would be revegetated with an approved groundcover seed mix as part of the Midway Solar revegetation plan. Temporary impacts to vegetation would be minimal. However, if weed control were needed, Midway Solar would seek technical assistance from the El Paso County Forestry and Noxious Weed Inspector for determining appropriate noxious weed control methods.

Wildlife

The impacts of Western's Proposed Action to wildlife would be negligible. No wildlife habitat occurred at Western's Midway Substation as Western maintains a bare earth standard within their substations. The disturbance of wildlife would be a temporary negligible effect on wildlife; therefore, long-term impacts on wildlife would not occur.

Impacts to wildlife from Midway's proposed Project includes loss of grassland habitat, displacement and disturbance of individuals, and potential for direct mortality, but such impacts would be minimal since most wildlife are likely to avoid construction activities near the Project area. Long-term, grass and forb cover would likely recover after construction but the quality of habitat would be diminished due to the presence of the solar panels. Small ground-dwelling species might continue to use the habitat available under the panels, but some larger predators, such as raptors, may avoid the Project area. Solar panels would eliminate opportunities for

perching by birds on larger vegetation and shelter for other species. As a result of diminished habitat quality and quantity, species abundance may decline. Birds and bats would likely be impacted directly through collisions with Project structures; however, collision impact on bats and birds would likely be negligible.

Species Status Species

The impacts of Western's Proposed Action to species of concern would be negligible. No suitable habitat occurred at Western's Midway Substation. The addition of a new 230-kV bay at Midway Substation would not affect any threatened, endangered, or special status species.

The concern over injuries and deaths of special status species at the proposed solar facilities is centered on the theory that the bird species - piping plovers, least terns, and whooping cranes - may potentially mistake the extensive solar arrays for water features on which the birds can land; this theory has been coined the "lake effect hypothesis." Recent studies have concluded that no empirical evidence exists that PV facilities lead to distinct changes to water birds or waterfowl risk or mortality and that additional structured studies of utility scale PV facilities are necessary before a statistically significant conclusions about avian risk and mortality associated with solar facilities can be drawn. The general behavior of terns, plovers, and cranes to land on solid ground or shallow water requires these birds to approach slowly and identify the substrate they will touch upon, which would greatly reduce the potential for these species to impact PV panels. Therefore, even if there is a potential for lake effect hypothesis impacts to occur at Midway Solar's PV solar field, the Project would pose a low risk to least terns, piping plovers, whooping cranes, and other birds.

Cultural Resources

Western's Proposed Action would not result in impacts to cultural resources within the Project study area. Additionally, Western's Proposed Action would result in no visual impacts to cultural sites within a two-mile (3.2-kilometer) buffer around the substation.

While two cultural sites were identified through a Class III survey of the Project Study Area, measures were proposed by Midway Solar and agreed to by the State Historic Preservation Officer that would protect and preserve the two sites adequately. In adhering to the identified measures, Midway Solar's proposed Project would have no impact to known protected cultural resources.

Visual Resources

The visual impacts associated with Western's proposed construction activities would have minimal impact due to both the timing of activities and in that, the construction activities would occur on the south side of the substation while the nearest resident is approximately 0.5 miles to the northwest of the substation. Western's Proposed Action would have a negligible to minimal permanent impact to visual resources of the area.

The temporary visual impacts associated with Midway Solar's proposed construction activities would have a minimal impact. Midway Solar's proposed Project would have a minor to moderate permanent impact on the views and visual resources.

Transportation

Western's Proposed Action would temporarily impact transportation (traffic) within that Project area as these impacts would only primarily occur during construction of the Project, if approved. Impacts to transportation activities within the Project area would be minimal.

Negligible-to-minimal impacts to traffic would occur through implementation of Midway Solar's proposed Project. The Project would not require improvements to existing transportation facilities nor are any road closures. Midway Solar would construct new or improve existing roads within the Project Study Area that are needed for the proposed Project. No impacts to rail service or air traffic would occur as a result of the Midway Solar's proposed Project.

Public Health and Safety

Western's Proposed Action would result in negligible public health and safety impacts associated with electromagnetic fields (EMF), worker safety, or hazardous materials due to the temporary timeframe of construction activities.

The construction phase for Midway Solar's proposed Project would release fugitive dust and vehicle and equipment emission. Dust and exhaust would likely degrade local air quality temporarily during construction. Local sensitive receptors, the elderly, infants and people with pre-existing respiratory issues, may experience additional difficulties breathing as a result of construction. The severity of the impacts would depend on the health of the individuals affected. Construction crews would use water trucks to minimize fugitive dust and equipment would meet emission standards set by the state. In general, the operation of the proposed Project would negligibly affect workers' health and would not place additional demand on police or public emergency resources. Site maintenance and other requisite visits would not result in demonstrable additional vehicle emissions or fugitive dust releases. Electromagnetic Field (EMF) impacts from the proposed Project would be below the International Commission on Non-Ionizing Radiation Protection established magnetic field exposure limits for the general public and workers. No federal or Colorado state laws or policies regulate exposure levels of EMF.

Intentional Destructive Acts

Any electric grid infrastructure can be a target for intentional destructive acts including Western's and Midway Solar's infrastructure. While a terrorist attack is possible, destruction due to vandalism or theft is far more probable; however, such potential acts would unlikely have substantial effects on the environment.

For the purposes of this EA, the No Action Alternative would result in the proposed Project not being constructed. Therefore, the impacts on described for each resource would not occur under the No Action Alternative.

1.0 INTRODUCTION

1.1 Background

The Western Regional Manager, Bradley S. Warren, determined the scope of the project did not require an Environmental Impact Statement to be prepared, but could be evaluated through an Environmental Assessment (EA) (Warren 2015). Western prepared this EA to analyze the environmental impacts of the proposed Project as required under the National Environmental Policy Act (NEPA)

Midway Solar submitted an interconnection request to Western to connect a proposed 100-MW PV solar facility (proposed Project) located south of Fountain, Colorado, in El Paso County to Western's Midway Substation. The Project Study Area (approximately 1,085 acres) is located between Interstate-25 (I-25) and Fort Carson US Army Installation (Fort Carson), just north of the Midway Landfill, in unincorporated, southern El Paso County, Colorado (Figures 1.1 and 1.2). Of the 1,085 acres studied for the proposed Project, Midway Solar determined approximately 911 acres would be needed for the development and is referred to as the Proposed Solar Facility Area (Figure 1.3). Midway Solar would make the connection to the Western substation with a gen-tie transmission line approximately 0.85 mile in length.

Midway Solar has also submitted an interconnection request to the Public Service Company of Colorado (PSCo), who has a substation located adjacent to and east of Western's Midway Substation. However, in order to connect the proposed Project with the PSCo substation, Midway Solar's gen-tie line to the PSCo substation would likely cross Western owned land. Crossing Western's land would require a licensing agreement between Midway Solar and Western. Impacts would likely be similar from either gen-tie line. Impacts described in this EA that would result from the proposed Project's construction, operations, maintenance, or decommissioning, would remain the same regardless of which interconnection is made due to the close proximity of both Western's and PSCo's substations.

This chapter provides an overview of the proposed project, explains why Western needs to take action, details the proposed Project and its purpose and need, and provides the purpose that Western is trying to achieve to meet this need. This chapter also describes the public involvement that has occurred related to the proposed Project.

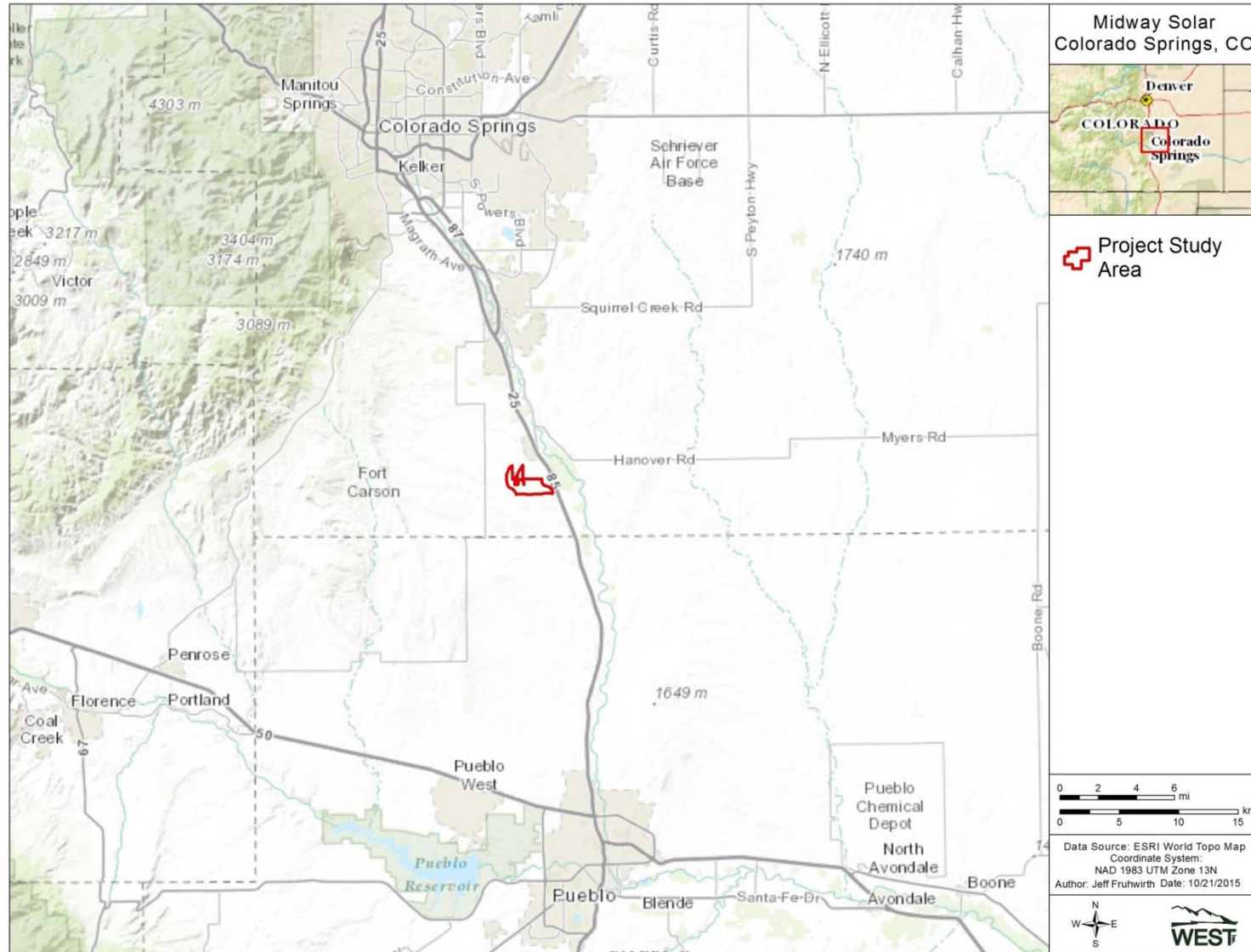

Figure 1.1 Location of the Midway Solar Interconnection Project, El Paso County, Colorado.

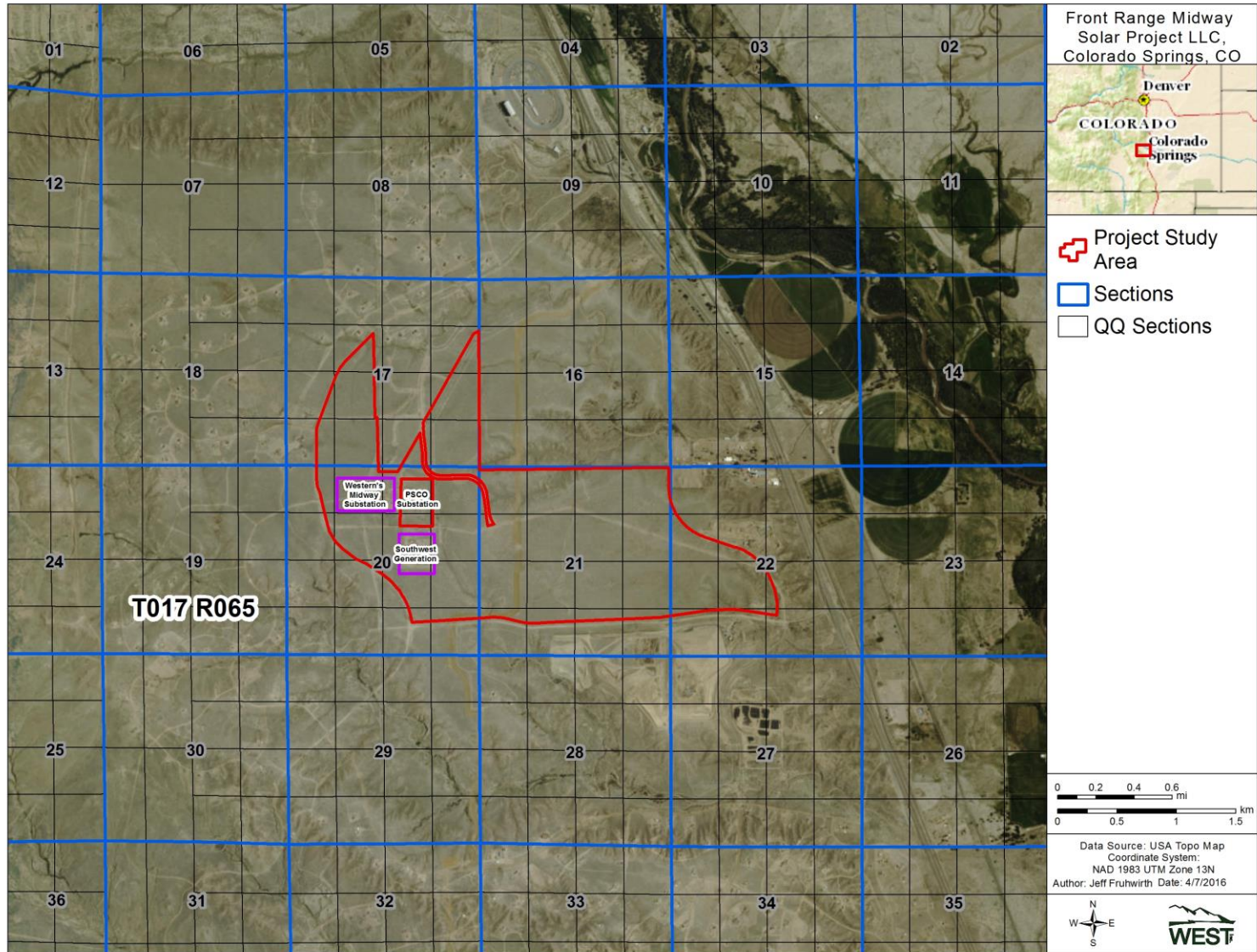

Figure 1.2 Location and study area boundary of the Midway Solar Interconnection Project, El Paso County, Colorado.

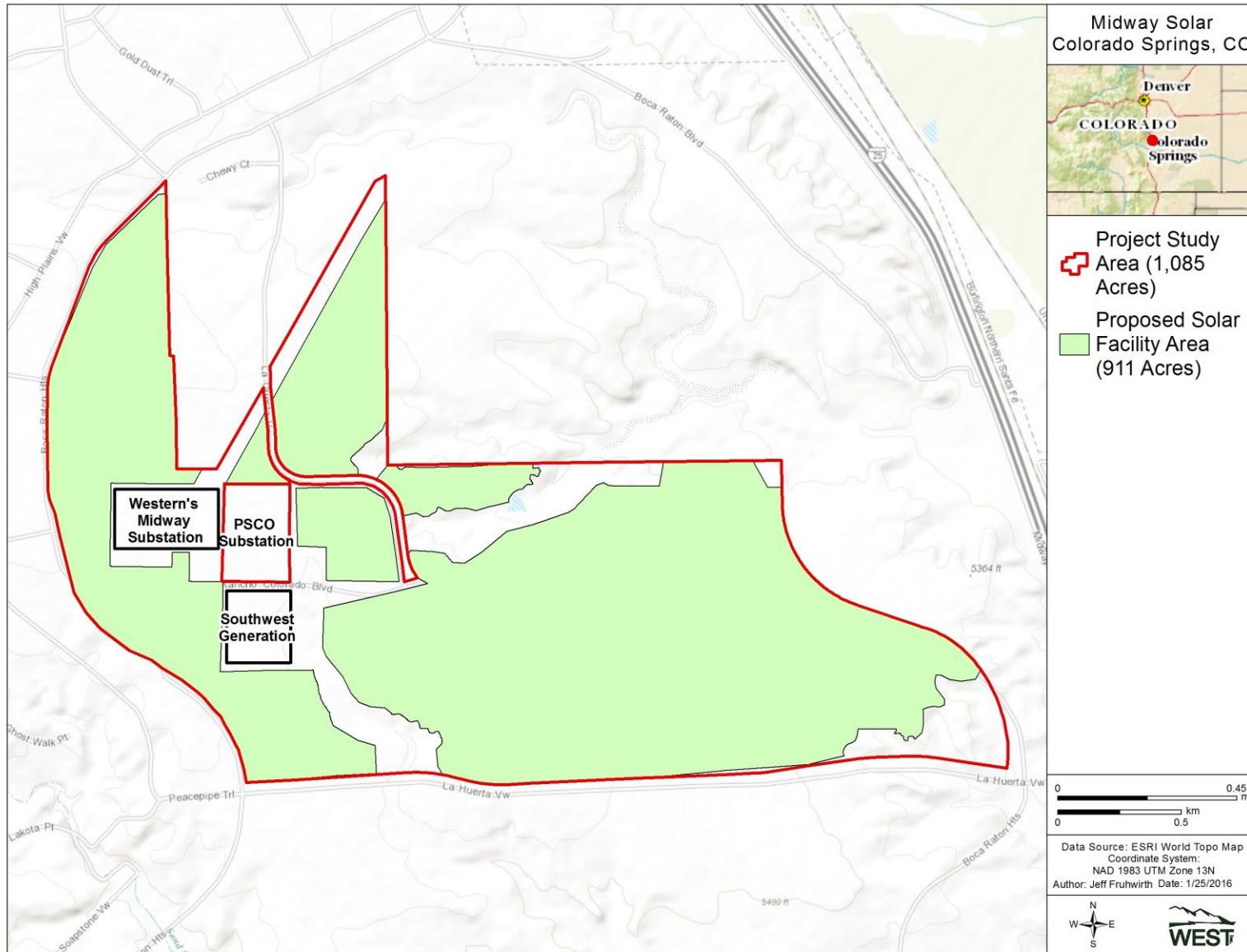

Figure 1.3 The Project Study Area and Proposed Solar Facility Area for the Midway Solar Interconnection Project.

1.2 Purpose and Need

1.2.1 Western's Purpose and Need

Western needs to consider and respond to Midway Solar's interconnection request in accordance with its Open Access Transmission Service Tariff (Tariff) and the Federal Power Act. Under the Tariff, Western offers capacity on its transmission system to deliver electricity when capacity is available. The Tariff also contains terms for processing requests for the interconnection of generation facilities to Western's transmission system. In reviewing interconnection requests, Western must ensure that existing reliability and services are not degraded. Western's Tariff provides for transmission and system studies to ensure that system reliability and service to existing customers are not adversely affected by new interconnections. These studies also identify system upgrades or additions necessary to accommodate the proposed Project and address whether the upgrades or additions are within the Project scope. Lastly, under Western's Tariff, Western offers interconnection to all eligible customers on a first-come, first-served basis, with a final decision on whether or not to make this offer subject to an environmental review under the NEPA.

1.2.2 Midway Solar Project Purpose and Need

The Purpose of the Project is construct, operate and maintain a 100-megawatt (MW) photovoltaic solar facility to provide clean, cost effective, renewable energy. The need for the Project was established by multiple factors. Colorado has a renewable energy standard ("RES") statute (Section 40-2-124, C.R.S.) requiring 30% of retail energy sales to be derived from renewable generation by 2020 from investor owned utilities, and 10% for large municipal utilities and cooperatives. While some utilities are in full compliance with the RES other utilities have not yet achieved compliance. The Project will allow cost effective solar energy to be delivered to those entities. In addition to the RES, however, other statutory and policy directives, including but not limited to the Colorado Governor's Climate Action Plan, the Environmental Protection Agency's Clean Power Plan, and local initiatives of Colorado rural cooperatives, municipal utilities, and generation and transmission associations are driving an increased need for clean, renewable sources of electricity that the Project intends to meet, in part. The cost of solar continues to decline making it more competitive with other sources of new generation, which has led to utilities procuring solar outside of needs established by mandates and goals.

Initially, Midway Solar planned to develop 1,085 acres within the Study Area for the proposed Project (Figure 1.3). However, portions of the Study Area were found to have existing utility easements; had slopes that were unsuitable for solar development; or contained ephemeral washes that greatly restrained Midway Solar's ability to develop the entire area. Based on these existing conditions, Midway Solar determined that only 911 acres were suitable for Project development. Within this EA, the 911-acre developable area is referred to as the Proposed Solar Facility Area (Figure 1.3) and was evaluated for potential environmental impacts.

1.3 Public Scoping and Tribal Consultation

1.3.1 Public Scoping

Midway Solar voluntarily conducted a public scoping effort to identify any potential concerns with the proposed Project. Midway Solar engaged potential stakeholders near the proposed Project since the early stages of project development and proposed to continue such outreach through project construction, if an interconnection or licensing agreement is approved. In order to solicit comments specific to the Draft EA, Midway Solar, in conjunction with Western, sent an informational brochure (Appendix A) to identified stakeholders on August 5, 2015. Recipients of the brochure were determined by their proximity to the Project Study Area and included local residences and businesses. The brochure contained information informing recipients of the proposed Project, the intent to prepare an EA, and the scoping period for comments to be considered as part of the EA. Comments from stakeholders were requested by September 10, 2015. Copies of the brochure were also made available at County offices. No public comments, questions, or concerns were received.

In addition to mailing informational brochures, Midway Solar personally met with several local private businesses in the area including: Southwest Generation, Midway Landfill, GCC Colorado Energy Recyclers (GCC), James Kirkland Aggregate/Quarries, Corvette Center of Colorado Springs, and Cactus Creek Ranch, Table 1.1. Representatives from El Paso County and Fort Carson were also contacted regarding the proposed Project. The purpose of the meetings were to discuss Project details, the preparation of the EA, and to solicit comments and concerns of businesses and affected communities within the Project area for their consideration in the EA. Midway Solar representatives conducted in-person meetings between May 27 and August 25, 2015, which resulted in no expressed opposition to the proposed Project. In general, people expressed interest and support for the proposed solar facility.

Table 1.1 Midway Solar Scoping Efforts.

Organization	Contact	Title	Comments/Concerns
Southwest Generation	Dave Rhodes	VP Business Development	Not opposed to Project; interested in solar development.
Fort Carson	Wayne Thomas	NEPA and Cultural Management Branch Chief	Not opposed to Project; Fort Carson has participated in solar project in the past and is looking to participate in future solar projects.
Fort Carson	Vince Guthrie	Director of Public Works Utility Programs Manager, CEM	
Midway Landfill	Rod Gabol	District Manager for Waste Management	Expressed belief that a large solar project would be a good neighbor and serve as a buffer around the landfill.
Grupo Cementos de Chihuahua (GCC)	Scott Pederson	Site Manager	Expressed belief that a large solar project would be a good neighbor.
El Paso County	Craig Dosey	Project Manager III El Paso County Development Services	Concerns over traffic congestions during construction; concerns over impacts and possible improvements to local roads; concerns over visual

Organization	Contact	Title	Comments/Concerns
El Paso County	Monnie Gore Jr.	Deputy County Administrator	impacts.
El Paso County	Lori Seago	Senior Assistant County Attorney	
El Paso County	Amy Lathen	El Paso County District 2 Commissioner	
El Paso County	Dennis Hisey	El Paso County District 4 Commissioner	
James Kirkland Aggregate/Quarries	James Kirkland	Owner	Would like to provide aggregates for the project.
Corvette Center of Colorado Springs – Cactus Creek Ranch	Ric Noring	Owner	Supportive of solar.

Through discussions with El Paso County and Fort Carson representatives, it was identified that Fort Carson held Contingent Rights to approximately 120 acres of land owned by El Paso County. The Department of the Army has established the Army Compatible Use Buffer (ACUB) Program. The ACUB aims to prevent encroachment that may interfere with the Army's mission on private property that abuts military installations. Therefore, Fort Carson maintains the right of first refusal for any potential development on the approximate 120 acre to ensure any such encroachment would not interfere with the objectives of the Army. The acreage where Fort Carson held Contingent Rights is located on the northwest portion of the Study Area and is subject to a Water Restriction Agreement. Fort Carson obtained the Contingent Rights as a result of Cooperative Agreement W911SR-07-2-0003 (Cooperative Agreement) executed between El Paso County and the United States Army Research Development and Environmental Command on the behalf of Fort Carson and the Army. Terms and conditions of the Cooperative Agreement specified that if El Paso County permits the land to be developed, then the County shall notify Fort Carson and receive written approval from the Army prior to permitting any development action. Neither the Army nor Fort Carson own property rights within the Study Area and therefore there are no additional federal actions or NEPA compliance requirements that need to be considered further. However, a representative from Fort Carson has requested that they be notified once the EA is made public so they can review the EA and determine whether they need to participate in the process if necessary.

1.3.2 *Tribal Consultation*

As the federal lead agency under NEPA and the National Historic Preservation Act (NHPA) Section 106 review, Western initiated government-to-government consultation with Native American tribes to identify locations of traditional or cultural importance within the Project vicinity of the proposed solar facility. Tribes that were contacted included:

- Northern Arapaho Tribe of the Wind River Reservation
- Southern Ute Indian Tribe
- Shoshone Tribe
- Ute Mountain Ute Tribe
- Ute Indian Tribe

A representative from the Northern Arapaho Tribe of the Wind River Reservation, Northern Arapaho Tribal Historic Preservation Office requested the opportunity to participate in the cultural resources survey of the site (see Section 3.11); however, the survey had been completed at the time of the request. Western and Midway Solar will continue to work with the Northern Arapaho Tribe in the future to address any concerns expressed as a result of their review of the Class III Cultural Resources Inventory report.

2.0 PROPOSED ACTION AND ALTERNATIVES

2.1 Western's Proposed Action

2.1.1 Overview

In order to accommodate Midway Solar's interconnection request at Western's Midway Substation, Western would be required to build a new 230-kV bay within the existing Midway Substation fence line including new communications, metering and protection equipment and new take-off and gen-tie structures to direct the 230-kV transmission line into the new bay. Depending on final design, Western may need to alter existing transmission lines entering and exiting the Midway Substation to ensure safe clearances with the proposed 230-kV gen-tie transmission line connecting the substation with the proposed Project. Western's federal action would be limited to the construction of electrical infrastructure associated with the Midway Substation, the operation and maintenance of the substation, and implementation of the interconnection agreement.

2.1.2 Proposed Facilities

230-Kilovolt Substation Bay

To accommodate the interconnection between Western and Midway Solar, Western would construct a new 230-kV bay in an open portion of Western's Midway Substation. The new bay would require a 230-kV circuit breaker, 230-kV disconnecting switches, structural steel and foundation, bus-work, take-off structure, and protection equipment. Furthermore, Western would run additional communications and control cables within existing substation cable trays between the substation's control building and the new bay. Finally, Western would install metering equipment in the control building and at the new 230-kV bay.

Generation Intertie Substation Entry Structure

In order to ensure proper conductor tension and alignment between the proposed 230-kV gen-tie line and 230-kV substation bay, Western would construct a gen-tie substation entry structure approximately 200 to 400 ft outside the fenced Midway Substation yard. The gen-tie substation entry structure would be a self-supporting, full tension, dead-end structure aligned with the designated 230-kV substation bay. Less than one acre of disturbance within Western's existing right-of-way (ROW), and outside of the existing fence line of Midway Substation, would occur as a result of the gen-tie substation entry structure installation.

Existing Transmission Line Modification

Western may need to modify existing transmission lines that enter and exit Western's Midway Substation in order to physically and electrically interconnect the proposed Project to Western's system. Modification may include, but not be limited to, adjusting existing structure heights to provide sufficient clearance between proposed and existing conductors. Western would design and construct these modifications to fit within their existing ROW.

2.1.3 Construction

Western's proposed construction would last approximately seven months and employ a construction crew of approximately five to ten people.

The installation of the dead-end structure outside Western's Midway Substation has the potential to disturb less than one acre of ground within Western's existing ROW. Construction activities that would occur within the Midway Substation boundary would result in approximately one-half acre of ground disturbance. All of Western's combined construction activities would require less than one acre-foot (AF) of water to complete. The following equipment would be required to complete Western's Proposed Action.

- Backhoe
- Cement mixing truck
- Crane; 25-50 ton capacity
- Flatbed truck
- Front-end loader
- Motor grader
- Puller
- Tractor trailer
- 4-wheeled sedan
- 4-wheeled pick-up truck
- Boom line truck
- Construction trailer
- Dump truck
- Fork Lift
- Man lift
- Bulldozer
- Tensioner
- Tractor with auger
- 6-wheeled pick-up truck (dually)

Generation Intertie Substation Entry Structure

As mentioned, Western would erect the gen-tie substation entry structure outside the Midway Substation to include a dead-end structure and foundation required to anchor the structure. The structure's location would be surveyed and staked. The foundation would be excavated using an auger. The diameter and depth of the foundation would be determined based on geotechnical investigations and engineering design criteria. After the foundation is excavated, a pre-fabricated anchor-bolt cage would be lowered into the foundation. The excavated foundation, with cage, would be filled with concrete and the surfaces would be finished. After the concrete cured, Western personnel or their contractors would then assemble the gen-tie entry pole by anchoring the base piece to the foundation and placing the sequential segments. Insulators and other hardware may be installed on the ground or in place once structure segments are erected.

Bay Take-Off Structure

Western would install the bay take-off structure in a similar manner as the gen-tie substation entry structure: stake foundation location; excavate foundations; place anchor bolt cages; fill foundations with concrete; allow the concrete to cure; and, install structure segments.

Conductor between Generation Intertie Substation Entry Structure and Takeoff Structure

Western would string conductors between the gen-tie substation entry structure and the takeoff structure. A combination of cable reel stringing trucks, pullers and tensioners, and lifts would pull the ground wire and phase conductors into the insulator attachment points and then clip and tension the cables.

2.1.4 Operation and Maintenance

Western's operations and maintenance (O&M) procedures at their Midway Substation would not likely change greatly once the proposed interconnection has been completed. General activities would include checking, testing, and replacing circuit breakers; disconnecting and replacing switches, transformers, or insulators; tightening, replacing, or repairing structures or bus work; or replacing conductors. Western would perform these tasks when damage, deterioration, or deficiencies of the substation facilities or transmission lines pose a threat to human life, the environment, or the reliability of the electrical system.

2.1.5 Decommissioning

In the event the proposed Project no longer requires an interconnection with Western's Midway Substation, Western would decommission the facilities that are no longer essential. Equipment added as Western's Proposed Action, would remain in service, except possibly line jumpers. Circuit breakers and switches would stay intact but be placed in the closed position. Protective equipment would remain in place but reprogrammed or recalibrated to reflect the operational change.

2.1.6 Permits and Authorizations

Western's Proposed Action would be limited to their existing substation and ROW. Western would not be required to obtain any additional permits.

2.1.7 Western's Resource Protection Measures

Western's Construction Standards, Standard 13 Environmental Quality Protection (Appendix B), would be strictly adhered to during all phases of construction and O&M of Western constructed and owned facilities.

2.2 Midway Solar's Proposed Project

2.2.1 Overview

Midway Solar proposed to construct two main but connected components: a 100-MW PV solar facility and the associated gen-tie line to connect their proposed solar facility to Western's Midway Substation. The solar facility would be constructed on lands either directly owned by Midway Solar or that which Midway Solar had or would have site control over. The proposed solar facility, which would occupy approximately 911 acres, would be located 8.5 miles south of Fountain, Colorado, and 0.5 mile west of I-25.

As part of initial conceptual planning and siting of the proposed solar facility, Midway Solar identified several criteria that need to be met, including:

- High solar insolation;
- Sufficient and available land to construct a commercial solar facility;
- Proximity to existing electric infrastructure, like substations and transmission lines;
- Proximity to existing roads for adequate construction and operational access; and
- Proximity to infrastructure that would be considered “industrial” in nature.

The National Renewable Energy Laboratory identified Midway Solar’s proposed Project Study Area as possessing approximately 6.0 to 6.5 kW-hours per square meter (m²) per day average. The Project study area is close to electrical infrastructure (transmission lines and substations) and I-25. Midway Solar owned, and possessed the rights to purchase or obtain lease agreements for a large portion of the land needed for the proposed solar facility. Midway Solar considered multiple other locations in detail.

2.2.2 Proposed Facilities

The proposed Project would consist of ground-mounted PV panels with an anticipated single axis tracking system to allow the solar array to track the sun as the Earth rotates. The proposed Project infrastructure, including PV panels, tracking system, and associated electric power collection system, would occur within the Proposed Solar Facility Area. Midway Solar would establish a light-duty gravel covered service road system throughout the Proposed Solar Facility Area for installation and O&M activities (Figure 2.1).

Solar Field

Various types of solar technology could be utilized on the proposed Project. Polycrystalline panels are very common and widely used on solar projects in various geographies. If polycrystalline panels were used for the Project, the proposed solar array would consist of over 300,000 PV panels on a single axis tracking system supported on steel posts. If other technologies such as thin film were incorporated, more panels would be needed; although the panels are smaller, the same overall area would be occupied by the proposed Project. Solar arrays would be positioned nearly three feet above ground level and extend up to 10 ft in height.

Electrical Collection System

The PV panels would be organized into electrical divisions or blocks. Each block would span approximately 15 acres and be capable of producing 1.67-MW each. Each block would require their own electrical collection equipment, including power inverters to convert power from direct current (DC) to alternating current (AC), switchgear, transformers to step up the low voltage produced in the panels to voltage more efficient for transmitting, and conductors. The size of each block would be dependent on the type and size of inverter and may be subject to change in response to other electrical design factors that may arise.

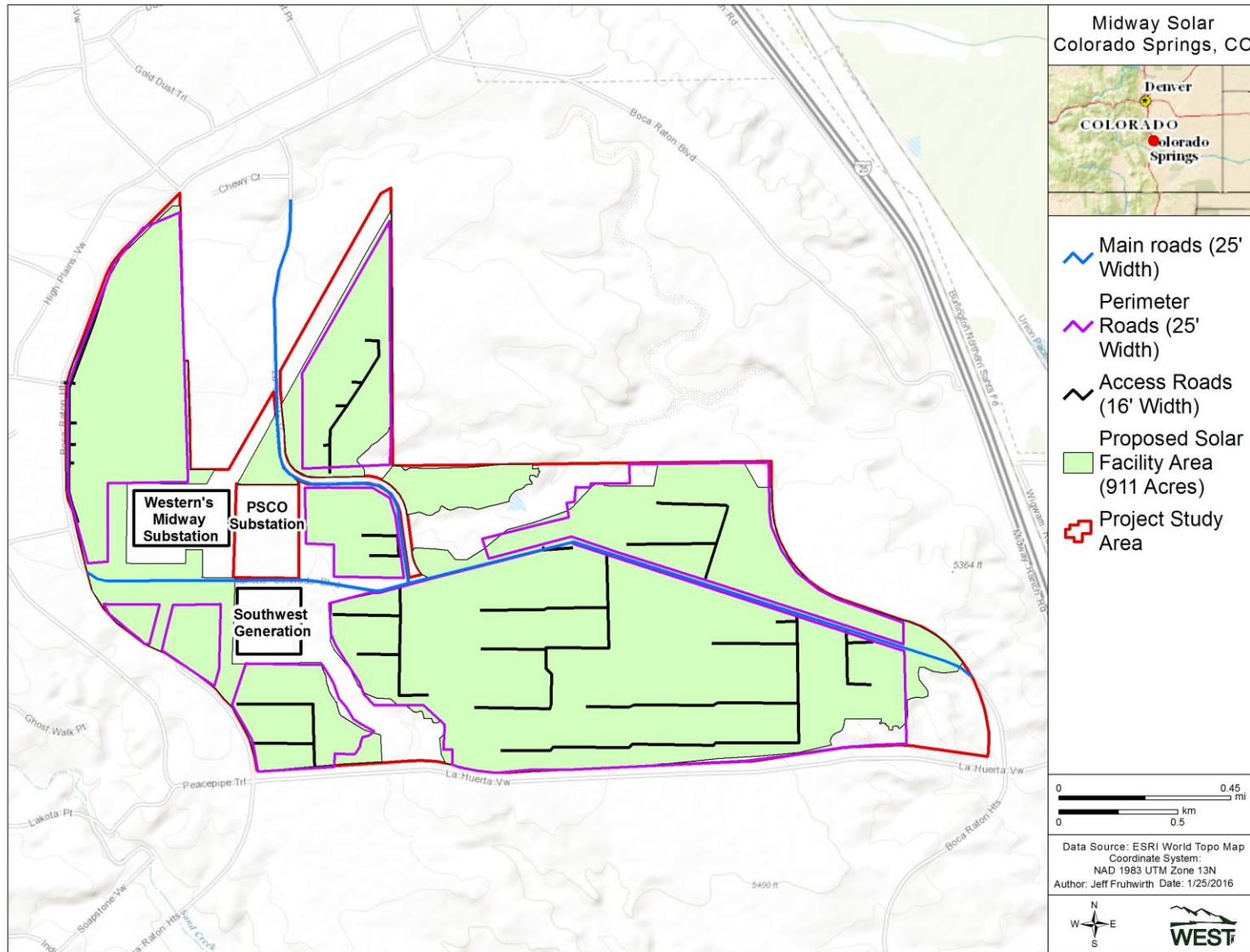

Figure 2.1 Access roads around the perimeter of the Midway Solar Interconnection Project and between solar blocks.

Solar Facility Collection Substation

In general, PV electric generation produces low voltage DC electricity, of which inverters convert the electrical current to AC and finally the transformers step up the voltage to 34.5-kV medium voltage within the solar field. In order to transmit the power more efficiently, the voltage needs to be stepped up further. Prior to conveying the electricity produced to Western or PSCo's system, an on-site solar facility collection substation would be required to step up the voltage to 230-kV. The solar facility collection substation component of the proposed Project would require about a three acres and would include, but not be limited to, the following major system equipment:

- 34.5-kV medium voltage bus and associated switching apparatus;
- 230-kV bus and switching apparatus,
- 230- to 34.5-kV transformer,
- Medium voltage capacitors,
- Steel support structures with foundations,
- Grounding grid,
- Control building,
- Security and perimeter fence, and
- Rain or contaminant containment.

Generation Intertie Transmission Line

In addition to the solar facility, the proposed Project would also include building, operating, and maintaining a gen-tie line to connect the proposed solar facility with the electric grid for distribution. The gen-tie line would deliver the generated electricity to either the existing Western Midway Substation or PSCo's Substation. The power line, a 230-kV transmission line, would originate at the proposed solar facility collection substation and terminate at Western or PSCo's Substation.

Roads, Fencing, and Security

The proposed Project would need approximately 20 miles of access roads around the perimeter of the facility and between solar blocks (Figure 2.1). Midway Solar would utilize these access roads for O&M activities such as equipment inspections, cleaning panels, lubricating tracking equipment, and security patrols. Access roads would be compacted earth or graveled, if needed, to comply with fugitive dust issues.

Site security structures would include perimeter security fencing, controlled access points, signage, lighting and cameras. Perimeter fencing would be 10 ft high and consist of chain-link fence with barbed-wired security strands across the top. Controlled access gates would allow maintenance and security personnel access to all portions of the facilities.

2.2.3 Construction

Midway Solar estimated that phased construction would require approximately 10 months to complete. Midway Solar's construction would occur in phases of approximately 1.67-MW blocks on approximately 15 acres. Peak construction activities may require as many 400 people on site including road construction workers, solar array installation personnel, agency or third party construction monitors and various other subcontractors and support personnel. In general, the average number of personnel would be substantially less. Midway Solar would use traditional earthmoving equipment such as bulldozers, motor graders, disking equipment, compacters, water trucks, cement trucks, and other normal heavy construction equipment. Midway Solar would utilize standard industry BMPs to stabilize soils and minimize dust during construction. Midway Solar would require approximately one AF of water during construction.

Solar Field

Site preparation and construction would require Midway Solar to mow surrounding vegetation. Disking and rolling may be performed across the entire Proposed Solar Facility Area to create a level surface for solar panel installation. Minimal grading and re-contouring of approximately 25% of the site would be performed to provide site access and best utilize the land for solar energy production. Midway Solar would install PV panels on an anticipated single axis, tracking system. The tracking system would be attached to steel support structures with footings embedded below grade. Geotechnical studies would be performed and foundation recommendations made based on existing subsurface soil conditions.

Detailed design layout and construction methods would be developed as part of the final solar facility engineering, however some construction procedures are standard operating practices. The general course of actions for construction of 1.67-MW blocks would include vegetation mowing and removal, disking and rolling, grading as necessary, installation of the AC collection system, installation of the majority of the fencing, installation of posts, installation of the AC and DC collection system, installation of racking, installation of PV panels, and completion of the electrical collection systems. Midway Solar would follow this series of events until the maximum build out for the site has been achieved. Temporary fencing would be installed around active disturbance areas during construction, including parking areas, laydown yards, solar field, and the solar facility collection substation. Permanent fencing would be installed once construction activities have been completed.

Solar Facility Collection Substation

The solar facility collection substation would include a control building, transformers, capacitors, circuit breakers, metering equipment, protection equipment, and other electrical apparatus. The solar facility collection substation equipment would be placed on concrete foundations and the entire yard would have a grounding grid installed below grade.

Generation Intertie Transmission Line

Midway Solar would design and construct a gen-tie transmission line originating at the solar facility collection substation and terminating at Western's Midway Substation or PSCo's

Substation. All construction vehicles and material staging would occur within the gen-tie line ROW. Installation of gen-tie line structures would proceed after clearing of the alignment of any excessive vegetation.

2.2.4 Operation and Maintenance

The proposed Project would be designed with a minimum 30-year operational life expectancy. Operation of the solar facility would include periodic maintenance, overhaul, and replacement of facility equipment in general accordance with manufacturer's recommended schedules. Routine cleaning of the PV panels with water would be required to maintain desired system efficiencies. Routine replacement of PV panels would be needed within the 30-year operational life of the facility. After all spare panels have been utilized, any additional panel replacement would potentially incorporate the latest technology that is compatible with the operational systems in place at that time.

Maintenance activities at the solar facility would include periodically checking electrical performance parameters, maintenance of transformers and inverters, vegetation maintenance, dust control, PV panel cleaning, driveway and access road maintenance, and general inspections of the facility. Transformers (which contain mineral oil) and inverters (which may contain cooling fluid) pose the potential to introduce contaminants to the environment. To minimize this potential, Midway Solar would develop a Spill Prevention, Control, and Countermeasure (SPCC) plan in accordance with federal Oil Pollution Prevention regulations (40 Code of Federal Regulations [CFR] 112). Detailed design layout and construction methods of site drainage, retention, and contaminant containment would be identified in the SPCC. The SPCC would be developed and finalized at the time of the final solar facility engineering.

Midway Solar's personnel or properly trained or certified contractors would conduct systematic inspections of the solar facility collection substation and the gen-tie transmission line. Inspection intervals would be set by applicable federal, state, or local regulations and codes specific to electrical utility reliability standards. Inspections may also be based on industry standards that exceed the regulatory guidelines and standards. Infrastructure such as transformers, inverters, gen-tie line structures, and circuit breakers, would be replaced based on manufactures' recommendations or as inspections identify deficiencies in operational standards of the equipment.

2.2.5 Decommissioning

Midway Solar completely expects a full operational life of the solar facility and considers an operational life beyond original design expectations to be a realistic outcome. If individual PV panel output does not produce at threshold levels, PV panels would be replaced. Current industry warranties range from 20 to 25 years, which coincides with the informal rule of thumb that a PV panel would lose less than 1% of its output per year. However, modern PV panels (produced after 2000) have been tested and appear to have less degradation over time. In any case, prior to end of the 30-year operational life sequence, a percentage of the PV panels would be removed and replaced with the latest available compatible technology that may extend the operational life of the Midway Solar facility. Furthermore, if the facility is viable and demand for

the facility continues into the future, Midway Solar may plan and execute facility upgrades to continue the operation of the solar facility beyond 30 years.

Eventually, the proposed Project would reach a point whereby it would not be a viable operation and would need to be decommissioned. When decommissioning is determined to be appropriate, PV panels, support structures, and electric equipment would be removed from the site. In general, decommissioning and demolition would proceed in four steps:

- Dismantling and demolition of above grade structures;
- Removal of concrete features (slabs, foundations, or below grade walls) to a depth of three ft. below final grade;
- Removal of below grade utilities and support equipment (cable trays, communication cables, or grounding equipment) to a depth of three ft. below final grade; and
- Excavation and removal of soils and final site grading to match the surrounding area.

Where applicable, equipment and materials that are removed would be salvaged, recycled or disposed of in accordance with regulations governing such debris at the time of the decommissioning. Midway Solar does not expect to encounter contaminated soils during decommissioning or through the operational life of the Project. However, in the event that soil contamination is discovered, Midway Solar would conduct soil removal or follow the recommendations produced after a thorough subsurface soils analysis is performed by a third party to meet regulatory cleanup requirements for the protection of soils and groundwater in the vicinity of the proposed solar facility. Furthermore, Midway Solar would backfill any resulting excavation with certified clean fill soils of a permeability and texture determined by geotechnical analysis to closely match surrounding soils and compacted to recommended density. After surface disturbing activities are complete and final grade and contours are established, Midway Solar would revegetate the area with native seed, as appropriate.

2.2.6 Midway Solar's Resource Protection Measures

Industry standard BMPs would be followed to minimize soil erosion and siltation of nearby waterways during any surface disturbing activities on the solar facility or the gen-tie transmission line. In addition, Midway Solar would enact dust control measure during all phases of construction and operation of the Project. Dust control measures would follow the guidelines prescribed by El Paso County or the State of Colorado. Portions of the Project Study Area would be seeded with an approved seed blend. Revegetating the exposed soils would aid in dust and erosion control, but would also minimize the spread of non-native plant species. Midway Solar would also prepare and institute a SPCC plan to limit the potential for on-site contaminants to migrate off site. Finally, Midway Solar would follow any and all environmental-, natural resource-, or cultural resource-based requirements set forth as a condition of any construction or operational permit necessary to build, operate, or maintain the solar facility.

2.2.7 Other Decisions/Approvals Needed

In addition to Western's decision described previously, approvals from other governing bodies would be required in order for the solar facility and gen-tie line to be constructed. Midway Solar would need to apply for and obtain a building permit from El Paso County Development Services Department. Design and construction of the proposed Project would be required to follow the El Paso County Land Code, which regulates the use, occupancy, and location, of electric utility infrastructure in the county. Additional permits and authorization may be required at the local and state level. Midway Solar would pursue all additional requisite permits and authorizations once the solar facility engineering and layout design are complete.

2.3 No Action Alternative

Under the No Action Alternative, Western would not execute an interconnection agreement with Midway Solar and the Project would not be constructed or interconnected to Western's transmission system. Western would continue to operate the Midway Substation, however the construction activities associated with the Proposed Action would not occur. Midway Solar could continue to pursue the Project by applying for an interconnection with another transmission provider. For the purpose of this EA, which discusses Western's Proposed Action, the No Action Alternative is considered to result in the Project not being constructed, and thus provides a baseline against which the Proposed Action and proposed Project can be evaluated.

3.0 AFFECTED ENVIRONMENT, ENVIRONMENTAL IMPACTS, AND CONSERVATION MEASURES

3.1 Introduction

This chapter describes the affected environments and the environmental impacts of the Proposed Action, proposed Project, and No Action Alternatives. The affected environment consists of the physical area that bounds the environmental, sociological, economic, or cultural resources of interest that would likely have been impacted by the alternatives. The affected environment is described for each resource analyzed based on primary and secondary data sources, and for some resources, field observations. The affected environment also serves as the baseline from which to evaluate likely changes, or impacts (beneficial or adverse) resulting from the Proposed Action, proposed Project, and No Action Alternatives.

Environmental impacts were defined as modifications to the affected environment brought about by implementing the Proposed Action, proposed Project, or the No Action Alternative. Impacts can be beneficial or adverse, result from the action directly or indirectly, and can be short-term, long-term, permanent, or cumulative in nature. The impact analysis was conducted on either a quantitative or qualitative basis, depending on available data or the nature of the impact, and established the severity of impact in the context of the affected environment.

The approach to impacts analysis and descriptions of impact intensity was conducted for this EA. Western used an accumulative approach for the impact assessments, which assumed a greater intensity of impacts resulted from a greater change in conditions. Impact intensity in this analysis varied from negligible to minor, moderate, and major impacts. These descriptions of impact intensity primarily evaluated changes in mapped habitat or vegetation communities.

- Negligible: Effects would be at the lowest levels of detection, barely measurable, with no perceptible consequences.
- Minor: Effects result in a detectable change, but the change would be slight.
- Moderate: Effects would result in a clearly detectable change, with measurable effects.
- Major: Effects would be readily apparent with substantial consequences.

3.2 Resources Considered but Not Evaluated

In accordance with NEPA regulations, some resources were eliminated from evaluation because they were not present in or near the Project Study Area and would not be affected by the Proposed Action, proposed Project, or No Action Alternatives (Table 3.1).

Table 3.1 Resources considered but not analyzed.

Resource	Rationale for Exclusion from Analysis
Prime or Unique Farmland	None of the soils that occur in the Project study area were classified as prime or unique farmland ¹ .
Floodplains	Western would not locate features within or impact designated floodplains. No designated floodplains occur within or adjacent to the Project study area ² .
Wetlands/Riparian Areas	No wetlands or riparian areas occurred within the Project Study Area ³ .
Wild and Scenic Rivers	No wild and scenic rivers were within or near the Project Study Area. The only river with wild and scenic designation in Colorado is the Cache la Poudre, which was over 100 miles from the Project Study Area.
State or National Parks, Forest, Conservation Areas, or Recreation areas of	No state or national park, forest, conservation, or recreational area exists within five miles of the Project Study Area.
Natural Resources: Timber, Minerals, Fish, and Aquifer	No sufficient water is located on site to sustain fish. No sufficient stands of commercial viable tree are located within the Project Study Area. Known aquifers in southern El Paso County are at a depth of 2,000–4,500 ft. Due to aquifer depth and minimal surface disturbances, impacts to aquifers are highly unlikely. No federal mineral rights are located within the Project Study Area ⁴ .
Recreation	Western did not identify any designated recreation opportunities within or near the Project study area.
Rangeland	Midway Solar would fence the perimeter of the Project Study Area, which would exclude livestock grazing opportunities.
Environmental Justice	Residential development adjacent to the Project study area and west of La Questa View was limited to 2.5 acre lots, where existing housing prices average over \$200,000; this indicates the Project would not disproportionately affect low income populations. While the nearby community of Fountain has the highest concentration of minorities in El Paso County (15.1% of the population is Hispanic or Latino) ⁵ , the Project would not disproportionately affect any minority population.

¹ US Department of Agriculture (USDA) Natural Resource Conservation Service (NRCS) 2015

² Federal Emergency Management Agency (FEMA) 1997

³ Western EcoSystems Technology (WEST) 2015

⁴ Personal communication with Martin Weimer, NEPA Coordinator Front Range District Office Bureau of Land Management March 31, 2016

⁵ El Paso County, no date.

3.3 Cumulative Impact Methodology

3.3.1 Past, Present, and Reasonably Foreseeable Future Actions

Cumulative impacts are those effects that may result from the incremental impacts of an action when added to the impacts of other past, present, and reasonably foreseeable future actions. Cumulative impacts are considered regardless of the agency or person undertaking the other actions and can result from the combined effects of actions that are minor when considered individually over a period of time.

Spatial Boundary of Evaluation

The spatial boundary is the physical area that comprises the region of influence for the cumulative effects analysis. The spatial boundary evaluated for this cumulative effects analysis was defined as those areas in the immediate vicinity, up to one mile, of the proposed Project Study Area and west of I-25 (Figure 3.1). The interstate was considered a limiting factor and large hindrance for the natural flow of resources (i.e., wildlife and vegetation), and therefore was considered the eastern border for cumulative effects. This spatial boundary was chosen to encompass similar existing land uses and zoning as the Project Study Area with the potential to affect similar resources, soil types and geology, cultural resources, vegetative communities, regional air quality, etc., as the Proposed Action and proposed Project. The spatial boundary was defined by land uses rather than by geographic features because of the rural, undeveloped nature of this portion of El Paso County. Including areas beyond the one-mile boundary and east of the interstate would have encompassed lands of significantly different use and resources. The spatial boundary would be the same for the resources evaluated in detail, unless otherwise specified, such as visual resources impacts.

Temporal Boundary of Evaluation

A temporal boundary is the timeframe over which the cumulative analysis occurs. The temporal parameters for this cumulative effects analysis followed the anticipated lifespan of the proposed Project, beginning as early as 2016 with initial construction activities, and included energy production extending out at least 30 years, which is the minimum life expectancy of Midway Solar's proposed Project.

For the cumulative impact analysis, effects of the Proposed Action, proposed Project and other past, present, and reasonably foreseeable future actions were evaluated in context with inventoried resources within the vicinity. A list of past, present, and reasonably foreseeable future activities within the defined spatial boundary and within the temporal limits are included in Table 3.2.

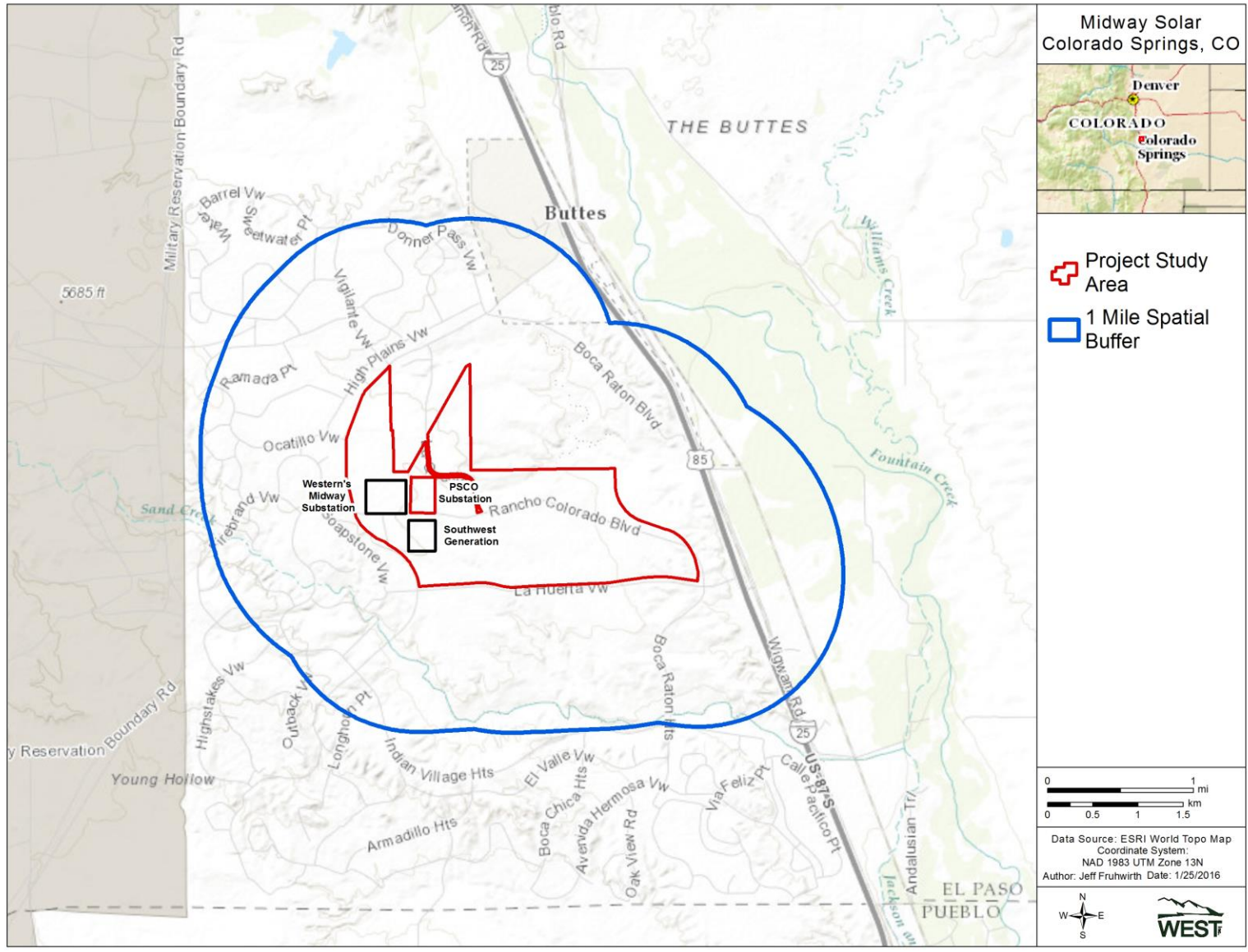

Figure 3.1. Spatial Boundary used for cumulative impacts analysis.

Table 3.2 Past, present, and reasonably foreseeable future actions considered in the cumulative effects evaluation.

Name or Owner	General Descriptions	Type of Activities	Temporal Status
Residential development	Single-family homes and ranchette development.	Grading, excavations, and other ground disturbing activities. Residential wells and septic systems.	Past, present, and future.
Off-highway vehicle (OHV) use	General OHV use.	General recreation.	Past, present, and future
El Paso County Department of Transportation	County road maintenance.	General transportation maintenance.	Past, present, and future.
El Paso County Landfill	Residential waste landfill operations.	Grading, excavation, and other ground disturbing activities. Burial of residential waste.	Past, present, and future.
Western Midway Substation	Routine substation operation and maintenance.	General electric utility operation and maintenance.	Past, present, and future.
Public Service Company of Colorado (PSCo) Midway Substation	Routine substation operation and maintenance.	General electric utility operation and maintenance.	Past, present, and future.
Southwest Generation Fountain Valley generation facility	Routine natural gas fueled electric generation operation and maintenance.	General electric utility operation and maintenance.	Past, present, and future.
Western transmission lines	Electric transmission line operation and maintenance.	General electric utility operation and maintenance.	Past, present, and future.
PSCo transmission lines	Electric transmission line operation and maintenance.	General electric utility operation and maintenance.	Past, present, and future.
Southwest Generation transmission lines	Electric transmission line operation and maintenance	General electric utility operation and maintenance	Past, present, and future
GCC tire storage.	Storage of used tires for future fuel sources.	Excavation of tire storage pits.	Past, present, and future.
Midway Gravel	Excavation and processing of sand and gravel.	Excavation of gravel and material processing. Storage and hauling of material. Equipment storage, use, and maintenance.	Past, present, and future.
Cactus Creek Ranch	Horse boarding and guest ranch.	Boarding and training of horses with guest facilities. Horse trail rides.	Past, present, and future

Name or Owner	General Descriptions	Type of Activities	Temporal Status
Corvette Center of Colorado Springs	Automotive restoration and sales facility.	General automotive repairs and maintenance. Automotive restorations, performance upgrades, and sales. Storage of automotive fluids, including used oil. Retail sales.	Past, present, and future

3.4 Land Use

3.4.1 Affected Environment

The land uses within the Project Study Area were described as vacant or undeveloped. Land uses near the Project Study Area included residential developments to the immediate west and northwest of the Project Study Area, with Fort Carson further west. Immediately south of the Project Study Area was a landfill operation and undeveloped lands. East of the Project Study Area were gravel quarrying operations and a horse boarding facility with the I-25 corridor approximately 0.25 mile from the southeastern corner of the Project Study Area. The interstate in the area generally stretched from southeast to northwest towards Fountain, Colorado. Lands to the north and northwest of the Project Study Area were generally undeveloped. Some lands in the area had restricted water rights, which minimized the amount of residential development that was possible.

El Paso County Colorado has several land use and land planning policies, plans, and regulations for unincorporated lands. El Paso County Master Plan was a collection of nine small area plans that cover all of the county's unincorporated lands. The county plan that applied to the Proposed Action and proposed Project, the South Central Comprehensive Plan (El Paso County 1988), provided land use policies for these lands in general terms. The Land Development Code of El Paso County implemented the small area plans as the Master Plan for unincorporated portions of the county, and was applicable to buildings, structures and uses of land in those unincorporated area. El Paso County Development Services Department developed and maintained zoning designation maps for the entire county.

El Paso County Development Services Department zoning designation maps were reviewed for land zoning information associated with the Project Study Area. The majority of the site was zoned RR-2.5, a classification defined as rural, single family, and residential dwellings on parcels of approximately 2.5 acres. Parcels in the vicinity of the proposed Project were also zoned RR-5, which includes rural, single family, residential dwellings on parcels of approximately five acres. Generally, lands mapped as RR-2.5 or RR-5 in the Project vicinity were undeveloped and vacant. One exception was a single parcel on the southeast corner of the Project, where an outdoor storage yard was previously established. Finally, a small parcel to the west and south of Western's Midway Substation was zoned I-3 for heavy industrial or manufacturing, and supported a Southwest Generation natural gas-fueled electric generation unit.

Chapter 4 (*Special Purpose Overlay and Obsolete Districts, Section 4.3.5*) of the El Paso County Land Development Code identified an overlay district for wind or solar energy generation that would be needed for the Midway Solar's proposed Project. As stated in Section 4.3.5 of the El Paso County Land Development Code (El Paso County 2013), the overlay district was applicable for all zoning but the regulations identify a need for an application to rezone the Proposed Solar Facility Area. Furthermore, Appendix B of the Land Development Code, *Guidelines and Regulations for Areas and Activities of State Interest* (also called 1041 Regulations), required County review and permitting for the solar electric generation facility, solar facility collection substation, and gen-tie line, including initial site selection.

3.4.2 Environmental Impacts

Impacts of Western's Proposed Action

In order to accommodate an interconnection with Midway Solar, Western proposes to construct a new 230-kV bay and associated infrastructure to their Midway Substation. The Midway Substation was already in operation and constructed prior to El Paso County's land use regulations were developed. Western would not need to pursue any new zoning overlay or permit to expand its operations in the existing Midway Substation, assuming the upgrades take place within the existing footprint.

Western would need to install the gen-tie line entry structure for the 230-kV substation bay. Western proposes to locate this structure outside the existing substation footprint, but within Western's existing transmission line ROW. The gen-tie line entry structure would not require rezoning; however, the structure may require 1041 Regulation review and permitting. El Paso County 1041 Regulations stipulated that a permit (and presumably County review) is required to construct or locate any electric transmission line and appurtenant facility used to transmit electricity at 115-kV or more voltage within unincorporated El Paso County. As Western's Proposed Action would be limited to their existing substation and ROW, Western's actions would not affect land use in the vicinity of the proposed Project or in El Paso County on a larger scale and a permit would not be required. Continued operation of the Midway Substation by Western would have no effect on land use in the Project vicinity or within El Paso County.

Impacts of Midway Solar's Proposed Project

The lands in the Project vicinity were zoned RR-2.5, RR-5, or I-3. All three zoning designations would allow for a solar electric generating facility; however, Midway Solar would be required to file for rezoning for a solar energy generation plan overlay district with El Paso County. Midway Solar would also be required to conform to El Paso County 1041 Regulations for the siting, construction, and operation of the solar facility.

Midway Solar would proceed with permitting and application for rezoning of the Proposed Solar Facility Area, and the proposed Project would comply with El Paso County's land use codes, plans, and regulations. The development of parcels zoned rural residential and industrial lands would remove these parcels from future residential or industrial uses. The conversion of rural residentially-zoned lands would have negligible to possibly minor effects on land use in the vicinity of the Project. Though hundreds of additional acres of RR-5 zoned lands are available in

the area, there are no additional RR-2.5 zoned lands in the vicinity. Operation and maintenance of the proposed solar facility would not impact the zoned land use in the vicinity of the proposed Project, nor would it affect land use in El Paso County.

Impacts of the No Action Alternative

The No Action Alternative would result in the proposed Project not being constructed, and therefore the land use impacts associated with the Proposed Action and proposed Project as described above would not occur.

Cumulative Impacts

The proposed Project and other past, present, and reasonably foreseeable future projects would result in the removal of lands available for other uses. The overwhelming majority of the lands in the area were zoned rural residential with a density of one home site every 2.5 acre or 5.0 acres. Heavy industrial and agricultural zoned lands also existed in the vicinity. The Southwest Generation natural gas-fueled electric generation facility occupied portions of the heavy industrial zoned lands, as mentioned above. Agricultural zoned lands in the immediate area were used for the landfill operation to the south, a used tire storage facility to the southeast, and a horse boarding facility and automotive restoration and sales facility on the east edge of the Project Study Area. Past and present actions have previously shaped the zoning and land use of the area. Future actions will likely remove land from potential other uses, but would not influence future land use or the zoning of land in the vicinity of the Proposed Action or proposed Project study area or El Paso County.

3.5 Air Quality and Climate Change

3.5.1 Affected Environment

Air Quality

The Clean Air Act (CAA) requires the US Environmental Protection Agency (EPA) to establish National Ambient Air Quality Standards (NAAQS; see US EPA 2012a) for six criteria pollutants: ground-level ozone, carbon monoxide, nitrogen dioxide, sulfur dioxide, particulate matter (PM10 [Particulate Matter between 2.5 and 10 microns in size] and PM 2.5 [Particulate Matter less than or equal to 2.5 microns in size]), and lead. These standards regulate the amount of contaminants in the air due to all sources. The EPA designates areas that do not meet the NAAQS as nonattainment areas, and provides a specified amount of time to achieve compliance (US EPA 2012b). The EPA gives special protection to certain areas from air quality degradation through the use of more stringent requirements. The EPA designates these areas as Class I and includes some, but not necessarily all, national parks, monuments, wilderness areas, and certain tribal lands (US EPA 2012b).

The EPA designates most areas within the US as Class II, meaning standard pollution control requirements apply. The Project Study Area was within a designated Class II area. According to the Colorado Department of Public Health and Environment, sources of air pollution within a 6.2-mile radius of the proposed Project included: Midway Sand and Gravel (particulate matter), Colorado Energy Tire Recyclers (particulate matter), Midway Landfill (particulate matter, carbon

monoxide, and volatile organic compounds), and Fountain Valley Power (particulate matter, carbon monoxide, nitrogen oxides, sulfur dioxide, and volatile organic compounds). Other sources of air pollution near the Project Study Area included vehicles traveling along I-25 and the many miles of unpaved roads.

Climate

El Paso County has a generally mild climate, with an average of 17 inches (43 centimeters [cm]) of precipitation per year and low levels of humidity. Most of the precipitation occurs from late-April to late-September. Summer precipitation on the Colorado plains occurs largely from thunderstorms and the precipitation is sometimes extremely heavy. Strong winds occur frequently in winter and spring. The Rocky Mountains to the west intercept much of the precipitation from Pacific storms during the winter. On average, there are 247 sunny days per year in El Paso County. The July high is approximately 83 degrees Fahrenheit (°F; degrees Celsius [°C]) and the January low is 15 °F (-9.4 °C).

Climate Change

The EPA agrees with scientific research that human activity has changed the composition of the Earth's atmosphere as greenhouse gases including carbon dioxide (CO₂), methane (CH₄), nitrous oxide (N₂O), and hydrofluorocarbons have been on the rise. All of these greenhouse gases have heat-trapping properties (US EPA 2013). Throughout Colorado, no consistent long-term trends in annual precipitation have been detected as variability of precipitation is high, which makes detection of trends difficult. Climate model projections do not agree whether annual mean precipitation would increase or decrease by mid-century (Lukas et al. 2014). Climate models, however, predict Colorado would warm by 4 °F (-15 °C) by 2050, relative to the 1950-1999 baseline (Lukas et al. 2014).

3.5.2 Environmental Impacts

Impacts of Western's Proposed Action

Western's Proposed Action would generate minimal, localized, short-term emissions from vehicles and equipment during construction of the interconnection facilities. Over the long-term, minimal vehicular emissions associated with O&M of Midway Substation or its transmission lines would be released. Western's Proposed Action would have minimal temporary effects on air quality in the Project Study Area and El Paso County.

Impacts of Midway Solar's Proposed Project

The proposed Project would generate minimal, localized, short-term emissions from vehicles and equipment during construction of the solar and gen-tie facilities. Localized short-term dust pollution from ground-disturbing activities associated with construction is likely, but would not affect ambient air quality attainment status designated by the EPA. Midway Solar plans to use water for dust abatement during construction, and construction vehicles and equipment would have state-required air emissions control devices. Because of the limited time associated with proposed Project construction and the use of dust suppression practices, impacts associated with construction on air quality would be minimal and temporary.

Over the long-term, minimal vehicular emissions associated with O&M would be released. The O&M vehicles and equipment would have state-required air emissions control devices. Permanent impacts to air quality associated with the O&M of the solar facility would be negligible to minimal.

Beneficial long-term impacts to air quality and climate change would occur through the implementation of the proposed Project in that solar development would likely lead to a reduction in the reliance on the production of electricity from pollution-generating fossil fuels. No greenhouse gases are associated with the generation of electricity from solar energy. However, emissions are associated with the manufacturing, transportation of materials, and decommissioning of solar energy facilities (Union of Concerned Scientists of the United States of America [UCSUSA] 2013).

Impacts of the No Action Alternative

The No Action Alternative would result in the proposed Project not being constructed, and therefore air quality and climate impacts associated with the Proposed Action and proposed Project as described above would not occur.

Cumulative Impacts

In general, the extent of cumulative impacts on air quality depends on emission source characteristics, pollutant types, emission rates, and meteorological and topographic conditions. For the proposed Project, the air pollutant emissions would primarily occur during construction. The potential for Project-related air quality effects, combined with air quality effects from other nearby sources, would be short-term and minimal.

3.6 Soils and Geology

3.6.1 Affected Environment

The proposed Project was located within the Colorado Piedmont, a sub-province of the Great Plains Physiographic province (USDA NRCS 2015). The surficial soil deposits mapped within the boundary of the Project Study Area consisted of eolian deposits, older gravels, and alluviums of Quaternary age, approximately 2.6 million years old to present (USDA NRCS 2015). The dominant soil series within the Project Study Area was the Wilid silt loam soil unit, which forms as windblown deposits on plains and between stream valleys. Approximately 71% of the Project Study Area was covered in this very deep and well-drained soil type (USDA NRCS 2015). Wilid soils on site were generally described as being on slopes of zero to 8% and as had a moderately high-to-high hydraulic conductivity. Within a 2-mile radius of the Project Study Area, the Wilid soil series was found to be the dominant soil type present, covering approximately 22% of the land area (USDA NRCS 2015).

The Fort soil series comprised the second largest soil type mapped in the Project Study Area with around 15% coverage (USDA NRCS 2015). Fort soils were also very deep, well-drained soils with a moderately high hydraulic conductivity. Fort soils within the Project Study Area were generally found in flat areas of the 1% to 5% slopes on the east, south, and central portions (ibid).

The third-most common soil series in the Project Study Area was the Kim series (USDA NRCS 2015). Kim soils were well drained and considered very deep and moderately permeable. Kim soils were also found in relatively flat (1% to 8% slope) areas in the northeastern and southeastern portions of the Project Study Area. Kim soil series only composed about 7.5% of the surficial soils on the Project Study Area, but made up nearly 16% of soils within two miles (ibid).

The final surface soil mapped on-site was the Schamber-Razor complex (USDA NRCS 2015). This soil complex was found on the steep banks (8% to 50% slope) of erosion features and ephemeral washes in the Project Study Area (ibid). These well-drained soils covered about 5.5% of the Project Study Area and approximately 11% of the area coverage within two miles of the proposed solar facility (ibid).

Soil disturbances near the Project Study Area were the result of road grading, residential, commercial, and industrial development and activities. Graded roads in the Project Study Area included Rancho Colorado Boulevard, La Huerta View, Boca Raton Heights, and La Questa View. There were three existing electrical infrastructure facilities in the proposed Project vicinity, including Western's Midway Substation, a PSCo substation east of Western's Midway Substation, and a small peaker generation facility owned by Southwest Generation to the south of the PSCo substation. On the northeast corner of the Project Study Area a single parcel contained a horse boarding facility and an automotive maintenance, restoration, and sales operation located on the west frontage road of I-25. This single parcel was identified by El Paso County Assessor's Office as having at least 38 permitted improvements on the property, including but not limited to: an automotive center, numerous utility buildings, livestock barns/sheds, horse arenas, residential dwellings, offices, and stables. Between the proposed Project and I-25 was a small-scale quarry operation just north of Rancho Colorado Boulevard. The quarry operations appeared to be directly influencing approximately 37 acres of the 152.77-acre parcel. South of the proposed solar facility was the Midway Landfill and GCC's used tire storage facility. GCC appeared to have disturbed approximately 43.5 acres as part of their used tire storage operation, while Midway Landfill had impacted over 260 acres. Further south beyond the landfill and to the west and northwest were numerous rural residential lots, both vacant and occupied, with associated dirt roads.

An area of disturbance and debris had been documented near the intersection of Rancho Colorado Boulevard and La Huerta View near the southeast corner of the Project Study Area. This area was identified as a former outside storage facility and included a dirt road, abandoned vehicles and trailers, soil stockpiles, and debris. Two Phase I Environmental Site Assessments (Phase I) were performed by Terracon Consulting Engineers and Scientist (Terracon) in support

of Midway Solar's proposed solar facility, included the area of disturbance. Terracon identified four potential Recognized Environmental Conditions (RECs) in the area of disturbance and recommended "additional investigation to evaluate and characterize the identified RECs" (Terracon 2014). Recognized environmental conditions identified included gold mill tailings, stained 5-gallon buckets and 55-gallon drums, piles of building debris, and piles of unknown debris. Midway Solar intends to avoid the area for development of the proposed Project.

3.6.2 Environmental Consequences

Impacts of Western's Proposed Action

Western's Proposed Action would be limited to existing disturbances within the footprint of Midway Substation and Western's transmission line ROW. Because of this, Western's Proposed Action would have negligible, if any, effect to native undisturbed soils. Western maintains a bare-earth standard within, and a 5-ft bare earth apron around, their substations, so impacts to soils would not occur within Midway Substation. Ground disturbance associated with the installation of Western's gen-tie substation entry structure within their existing ROW would likely minimally affect soil resources by slightly increasing the exposure of less than an acre of soil to water or wind erosion.

Impacts of Midway Solar's Proposed Project

The construction of the proposed Project would require disking and rolling of the entire Proposed Solar Facility Area, which would result in disrupting the top few inches of the soil profile. Construction would occur in a phased approach that would reduce the amount of soil that would be exposed to wind and water erosion at any given time during construction activities. Midway Solar would incorporate industry standard BMPs to minimize soil erosion potential during construction activities and promote an on-site vegetative community compatible with the proposed solar facility's operation for the duration of operations at the facility. This may include the use of dust palliatives, the implementation of an integrated vegetation management strategy, or other techniques and technologies that are readily available.

Midway Solar's construction traffic, including passenger vehicles and heavy equipment, may cross all portions of the Proposed Solar Facility Area during construction, damaging or destroying plants and compacting surface soils. Soil compaction may occur prior or post disking and rolling; however, the natural climatic and geologic cycles would return soil conditions to their natural state over the course of time after construction is complete. Soils within the Proposed Solar Facility Area that would not be disturbed tend to be at least slightly plastic and sticky, minimizing the potential for wind erosion; these same soils are also generally well drained, minimizing the risk of runoff during periods of rain (USDA NRCS 2015). Additionally, areas that would be graded or disked to achieve acceptable surface or proper elevation for solar array installation and associated equipment operation would be revegetated with an approved ground cover seed mix as part of the Midway Solar's revegetation plan. Since proposed construction would occur in less than one year, Midway Solar would use industry standard BMPs to stabilize soils to allow time for revegetation of disturbed areas to occur. Initial soil stabilization practice may include use of hydro mulch or erosion control mats. The BMPs would be decided once final engineering and Project layout has been determined. Total area with the potential to be

temporarily disturbed by construction activities, the Proposed Solar Facility Area, is approximately 911 acres. Areas of permanent impacts to soils include O&M access roads, solar array pylons or posts, gen-tie line structures, and the area of disturbance for the solar facility collection substation, and account for approximately 52 acres.

Areas identified within Phase I reports on the southeast corner of the Project Study Area and that have possible RECs would not be disturbed. Current preliminary site layouts and future final designs would only utilize this portion of the Project Study Area for access via Rancho Colorado Boulevard.

Impacts of the No Action Alternative

The No Action Alternative would result in the proposed Project not being constructed, and therefore the impacts to soils associated with the Proposed Action and proposed Project as described above would not occur.

Cumulative Impacts

The area of cumulative analysis for soil resources includes the soil map units associated with the Project Study Area. Past, present, and reasonably foreseeable future projects within the region would likely add to cumulative effects to soil resources, though impacts to soil resources are generally localized and do not result in regional cumulative effects. Soil types and conditions vary significantly over short distances, effectively limiting the geographic range of impacts on soil resources. The implementation of the proposed Project along with other past, present, and reasonably foreseeable future projects would have minimal cumulative impacts to soil resources.

3.7 Water Resources

3.7.1 Affected Environment

Water resources were very limited within the Project Study Area. An on-site survey for waterbodies was conducted to determine if any waterbodies regulated under the Clean Water Act (WEST 2015) were present. Areas were investigated that would likely, topographically, drain water but none of these drainages had physical features of flowing water, such as a bed, bank, or ordinary high water mark. One drainage was dammed to create a stock pond in the north-central part of the Project Study Area (Figure 3.2). The stock pond contained water at the time of the survey, as well as an unvegetated, muddy shoreline (Figure 3.3). No other surface water features occurred in the Project Study Area.

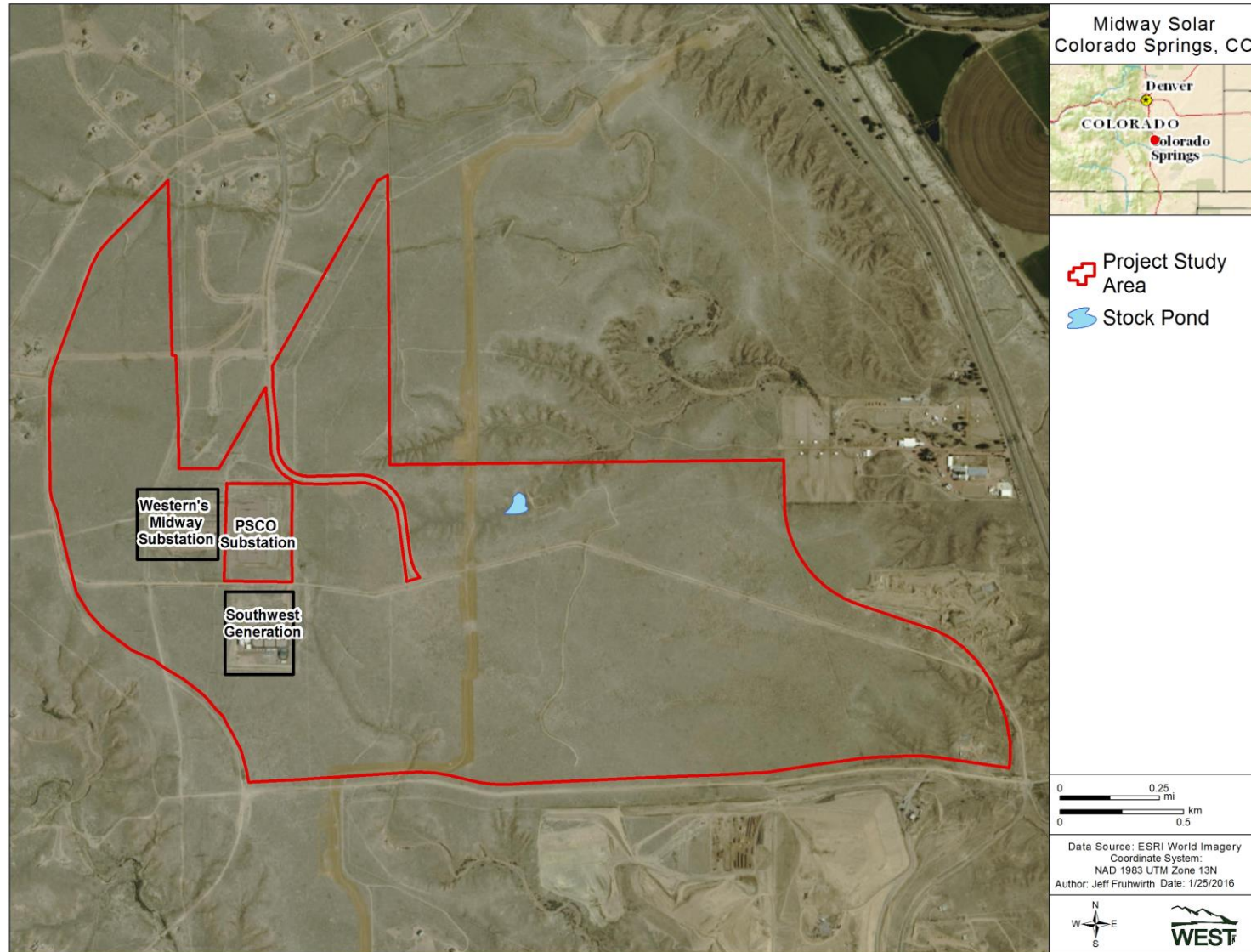

Figure 3.2 Location of a dammed waterway in the proposed Midway Solar Interconnection Project.



Figure 3.3 Stock pond at the proposed Midway Solar Interconnection Project.

According to the US Geological Survey (USGS) topographic map for the area, the nearest named drainage, located south of the Project Study Area, was Sand Creek. Sand Creek flows east to Fountain Creek, which flows to the south along the east side of I-25 to Pueblo, where it joins the Arkansas River.

According to the Phase I Environmental Site Assessments conducted for the proposed Project, the estimated depth to first occurrence of groundwater in the Project Study Area was 20 to 40 ft deep (Terracon 2013, 2014). The Web Soil Survey reported the depth to water table as “more than 6.5 ft” for the four soil series that occurred in the Project Study Area (USDA NRCS 2015). The hydrogeological gradient (i.e., the groundwater flow direction) was inferred to be parallel to the topographic gradient, which is primarily to the east. El Paso County Policy Plan (EPCPP) identified these shallow first occurrences of ground water as sporadic and not proven to be dependable sources of water. The EPCPP suggested that reliable aquifers in the Project Study Area are only available at depths of 2,000–4,500 ft (El Paso County 1997).

3.7.2 *Environmental Consequences*

Impacts of Western’s Proposed Action

Because no surface water resources were located in or near the footprint of Western’s Midway Substation and transmission line ROW, no surface waters would be impacted. In the event of a spill or leak during construction or operation of the substation, impacts to groundwater would be

unlikely because the depth to groundwater is at least six ft, and potentially up to 2,000 to 4,500 ft. Western also abides by their Construction Standard 13, Environmental Quality Protection (Appendix B). This Standard, specifically Standard 13.11, outlines measures that Western would commit to take to prevent spills of pollutants and respond immediately if a spill occurs. With no surface water observed within or near the footprint of Western's Midway Substation or transmission line ROW and the implementation of BMPs, impacts to water resources would be negligible.

Impacts of Midway Solar's Proposed Project

The documented stock pond located within the Study Area was excluded from the Proposed Solar Facility Area due to its slope. Because no other surface water resources were documented within the Proposed Solar Facility Area, no surface waters would likely be impacted due to Midway Solar's proposed Project (Figures 1.3 and 3.2). Midway Solar estimated use of up to one AF of water during construction. The primary use for this water would be for dust control; therefore, none of this water would enter or impact waterbodies in or near the Project Study Area. Areas where the topography would allow water to drain from the Project Study Area in the event of a large storm (these areas otherwise have no surface water or physical features of flowing water) have been excluded from development based on their slope (Figure 1.3). Surface runoff from the Project Study Area would likely enter these drainages in response to a large storm event, and potentially reach Sand Creek and waterbodies downstream (e.g., Fountain Creek and the Arkansas River) or the stock pond. In the event of a large storm, surface runoff would contain particulate matter from exposed soil during construction or from dust on the solar panels during operation. In such an event, however, impacts would be minimized by Midway Solar's commitment to BMPs and preparation and implementation of an associated Storm Water Pollution Prevention Plan (SWPPP).

In the event of a spill or leak of a substance that could potentially pollute water resources at Midway Solar's proposed Project, it is likely to have negligible effects on surface or ground water resources. No surface water is present within the Proposed Solar Facility Area and the first occurrences of ground water is at least six ft, and potentially up to 20 to 40 ft below the surface. Furthermore, El Paso County has suggested that the depth to consistent aquifers ranges from 2,000–4,500 ft (EPCPP; El Paso County 1997). Additionally, Midway Solar would implement a SWPPP and BMPs to further minimize potential impacts on water resources.

Impacts of the No Action Alternative

The No Action Alternative would result in the proposed Project not being constructed, and therefore any potential impacts to water resources associated with the Proposed Action and proposed Project as described above would not occur.

Cumulative Impacts

The Proposed Action and proposed Project would not demonstrably impact surface or groundwater, and Project-related impacts would be negligible when added cumulatively to water resource impacts from other past, present, and reasonably foreseeable future actions.

3.8 Vegetation

3.8.1 Affected Environment

The dominant vegetation type found within the Project Study Area was short-grass prairie as indicated by the USGS National Land Cover Database (NLCD). The primary cover type found within the Project Study Area was grassland/herbaceous with a small area of scrub/shrub (USGS NLCD 2011, Homer et al. 2015). The scrub/shrub classification included areas dominated by shrubs less than 16 ft tall with a shrub canopy cover typically greater than 20% of total vegetation. This class included true shrubs, young trees in an early successional stage, or trees stunted from environmental conditions. During a June 10, 2015, site visit, cane cholla (*Cylindropuntia imbricata*) was observed to be common throughout most of the grassland in the Project Study Area, and juniper (*Juniperus scopulorum*) trees were observed scattered in some of the drainages in the northwest portion of the Project Study Area (WEST 2015).

The vegetation observed within the Project Study Area has been affected by past and current land use practices, such as livestock grazing, pipelines, power lines, Western's Midway Substation, PSCo's existing substation, and Southwest Generation's power generation station. The roads around and through the Proposed Solar Facility Area also affect the existing vegetation both directly and indirectly (e.g., vehicles often transport seeds, including weedy species). Weedy species were observed along some of the roads and in some of the drainages, notably along La Huerta View along the southern border of the Project Study Area.

3.8.2 Environmental Consequences

Impacts of Western's Proposed Action

Western's Proposed Action would be limited to disturbances within the footprint of the Midway Substation and Western's transmission line ROW. Western maintains a bare earth standard within, and a 5-ft bare earth apron around, their substations, so no new direct impacts to vegetation would occur within and around Midway Substation. Indirect impacts, such as the introduction of weed seeds on equipment and vehicles associated with the installation of Western's gen-tie substation entry structure within their existing ROW, could potentially occur. However, these potential impacts would be negligible because Western's Construction Standard 13.6 states that Western maintains a "clean vehicle policy" while entering and leaving construction areas to prevent transport of noxious weed plants or seeds (Appendix B). Western transports only construction vehicles that are free of mud and vegetation debris to staging areas and the Project ROW. Furthermore, if weeds become established, Standard 13.6 also provides for noxious weed control in compliance with federal, state and local noxious weed control regulations. If weed control would be needed, an El Paso County Forestry and Noxious Weed Inspector can provide technical assistance for determining appropriate noxious weed control methods. Because of Western's bare earth standard and their Construction Standard 13.6, impacts from Western's Proposed Action would be negligible.

Impacts of Midway Solar's Proposed Project

The entire Proposed Solar Facility Area would be disked and rolled to accommodate the installation of solar panels. Midway Solar would incorporate industry standard BMPs to minimize

soil erosion potential and promote an on-site vegetative community compatible with the proposed solar facility's operation. This may include the use of hydro mulching, planting cover vegetation, and the implementation of an integrated vegetation management strategy. The entire Proposed Solar Facility Area, 911 acres, has the potential to be temporarily disturbed by construction activities. Areas of permanent impacts to soils include O&M access roads, solar array pylons or post, gen-tie line structures and the area of disturbance for the solar facility collection substation, an area of approximately 52 acres. The area of temporary impacts would be revegetated under Midway Solar's revegetation plan. The revegetation plan along with other BMPs would be determined after final solar facility engineering and layout is complete.

If weed control were needed, Midway Solar would seek technical assistance for determining appropriate noxious weed control methods from an El Paso County Forestry and Noxious Weed Inspector. Temporary, high-level direct impacts would occur in areas that are graded to achieve proper slope or elevation for solar array installation. These impacts would be considered temporary because graded areas would be revegetated with an approved ground cover seed mix as part of the Midway Solar revegetation plan. Temporary impacts to vegetation would be minimal.

Impacts of the No Action Alternative

The No Action Alternative would result in the proposed Project not being constructed, and therefore the vegetation impacts associated with the Proposed Action and proposed Project as described above would not occur.

Cumulative Impacts

The proposed Project would contribute minimally to the effects of past, present, and foreseeable future projects, resulting in additional ground disturbance and vegetation loss. Ground disturbance creates opportunity for noxious and invasive weeds, thus weeds in the area would likely increase, along with the cost of their control. Impacts from noxious and invasive weeds would be minimal.

3.9 Wildlife

3.9.1 Affected Environment

Wildlife resources that may occur in the grassland habitat found in the Project Study Area included pronghorn antelope (*Antilocapra americana*), mule deer (*Odocoileus hemionus*), coyote (*Canis latrans*), gray fox (*Urocyon cinereoargenteus*), ground squirrels (e.g., Sciuridae: *Spermophilus* and *Tamias* spp.), snakes, lizards, mice, and black-tailed prairie dog (*Cynomys ludovicianus*; El Paso County 1988). Black-tailed prairie dogs were observed during a habitat assessment conducted in the Project Study Area in June 2015 (WEST 2015). Bird species that could likely occur included raptors, such as Swainson's hawk (*Buteo swainsoni*), red-tailed hawk (*Buteo jamaicensis*), ferruginous hawk (*Buteo regalis*), prairie falcon (*Falco mexicanus*), American kestrel (*Falco sparverius*), northern harrier (*Circus cyaneus*), great horned owl (*Bubo virginianus*), and golden eagle (*Aquila chrysaetos*); game birds such as pheasant (*Phasianus colchicus*) and quail (e.g., *Callipepla* spp.); and numerous species of song birds (El Paso County 1988).

Habitat within the Project Study Area was relatively undisturbed compared to habitats on adjacent lands, which appeared disturbed by developments such as the landfill, the gravel pit, housing, transmission line and pipeline infrastructure, and others. Activities associated with Project development, such as traffic, also affect the quality of the habitat in the vicinity. The stock pond in the north part of the Project Study Area was likely to attract wildlife, and the scattered trees likely provided shelter or perching opportunities. The prairie dog population, located in the north-central portion of the Project Study Area, likely attracted predators, such as coyotes and raptors, and their burrows had the potential to provide habitat for burrowing owls (*Athene cunicularia*). Potential Project effects to burrowing owl, a state threatened species, is addressed in the following section.

3.9.2 Environmental Consequences

Impacts of Western's Proposed Action

The impacts of Western's Proposed Action to wildlife would be negligible. No wildlife habitat occurs at Western's Midway substation as vegetation there has been previously cleared. However, during construction, noise and activity might temporarily displace individual animals near the Project Study Area. This displacement of wildlife would have a temporary negligible impact on wildlife with no long-term effects on wildlife.

Impacts of Midway Solar's Proposed Project

The impacts of disking and rolling the Proposed Solar Facility Area would temporarily remove habitat for burrowing and ground-nesting species. During construction, wildlife that occupied or used the Project Study Area would likely be displaced. Some individuals that are unable to avoid construction equipment could be harmed or killed, but such impacts would be minimal since most individuals are likely to avoid construction equipment. Although grass and forb cover would recover after construction, the quality of habitat would be diminished due to the presence of the solar panels. Small ground-dwelling species might continue to use the habitat available under the panels, but larger predators would likely avoid the Project Study Area. For example, the panels would prevent raptors from hunting in the Proposed Solar Facility Area. Midway Solar would maintain a plant community that is devoid of taller plants such as cholla and junipers. This would eliminate opportunities for perching by birds, and shelter for small mammals and other species. As a result of diminished habitat quality and quantity, species abundance may decline. Impacts to wildlife from the proposed Project include loss of grassland habitat, displacement and disturbance, and potential for direct mortality.

Birds and bats would also likely be impacted directly through potential collisions with the gen-tie line, solar panels, and other proposed Project structures. The risk of collision is highest during times of poor visibility and near areas where high numbers of birds either take off or land, such as roost sites, ponds, or concentrated food sources. The Project Study Area does not have features that might attract high numbers of birds, except for the stock pond in the northern portion of the Project Study Area. Because the pond has been excluded from development due to its slope (Figure 2.1), birds using the pond are unlikely to collide with Project features. Electrical components can create an electrocution risk to birds. Multiple transmission lines enter/exit the Midway Substation or PSCo substation, and the gen-tie lines would be routed in

the same area. Siting multiple transmission lines near each other can reduce collision risk by creating a greater visual cue for birds and bats to avoid. If the clearance between energized and grounded components on the gen-tie line is greater than the wingspan of birds, the potential for electrocution is greatly reduced (Avian Power Line Interaction Committee [APLIC] 2006). The potential impacts on birds and bats related to collision risk would likely be negligible as a result of existing electrical infrastructure in the vicinity. A more detailed discussion of potential impacts with solar panels and potential “lake effect hypothesis,” is included in Section 3.10.2 below; however, impacts with solar panels by birds or bats would be minimal.

Impacts of the No Action Alternative

The No Action Alternative would result in the proposed Project not being constructed, and therefore the impacts on wildlife associated with the Proposed Action and proposed Project as described above would not occur.

Cumulative Impacts

The proposed Project would contribute incrementally to the effects of past, present, and foreseeable future projects on area wildlife. Loss of grassland habitat and disturbance from increased human activity would prompt avoidance of the Proposed Solar Facility Area and surrounding area by some wildlife. The potential impacts on birds and bats related to collision risk would likely be negligible as a result of existing electrical infrastructure in the vicinity.

3.10 Special Status Species

Species that are federally listed as threatened or endangered are protected by the Endangered Species Act of 1973 as amended (ESA, 16 US Code [USC] 1531 et seq.). In accordance with the ESA, projects with a federal action that have a potential effect on federally-listed species or their habitats require a consultation under Section 7 of the ESA with the US Fish and Wildlife Service (Service or USFWS). Effects to candidate species are not required to undergo a Section 7 consultation unless the species becomes listed during project planning and construction.

Colorado state law (Colorado Revised Statutes [CRS] Annotated [Ann.] §§ 33-2-102-106), requires that the State maintain a list of species that have been determined to be endangered or threatened within the State. Colorado State Statute 33 authorizes the Colorado Division of Parks and Wildlife (CPW) to regulate and protect the State’s listed wildlife species. Additionally, Colorado Senate Bill 40 (SB40) requires that any state agency obtain a wildlife certificate from the CPW if an agency plans construction or maintenance activities that may impact the bed or banks of a stream or its tributaries (CRS §§ 33-5-101-107).

The Fish and Wildlife Coordination Act (16 USC §§ 661-667e) requires consultation between the agency in charge of the federal action and the CPW as it relates to the conservation of species of concern resources for federal projects that results in changes to specific features of a body of water. State-listed species would also be considered should any consultation occur.

3.10.1 Affected Environment

Special status species evaluated in this EA included federal and state listed threatened and endangered species that had the potential to occur or were known to occur in El Paso County, and state species of special concern (Table 3.3). The list of species evaluated was based on correspondence between Midway Solar, the Service and CPW. In their response letter dated July 29, 2014 (Appendix C), the Service suggested an on-site habitat assessment for federally listed species be completed; this assessment was conducted in June 2015 by WEST for Midway Solar (WEST 2015). The assessment consisted of a survey of the Project Study Area to determine the habitat types present, and if habitats present in the Project Study Area might support listed threatened, endangered, and species of special concern (Table 3.4). The survey was conducted by walking transects and driving roads in and around the Project Study Area and making observations. The substation properties in the middle of the Project Study Area were included in the visual evaluation.

Table 3.3 Federal and state threatened, endangered, and species of special concern listed for El Paso County, Colorado.

Common Name	Scientific Name	State Status ¹	Federal Status ²
Mexican spotted owl	<i>Strix occidentalis lucida</i>	Endangered	Threatened
Arkansas darter	<i>Etheostoma cragini</i>	Threatened	Candidate Threatened
greenback cutthroat trout	<i>Oncorhynchus clarki stomias</i>	Threatened	Threatened
Ute ladies'-tresses	<i>Spiranthes diluvialis</i>	None	Threatened
Pawnee montane skipper	<i>Hesperia leonardus montana</i>	None	Threatened
black-footed ferret	<i>Mustela nigripes</i>	Endangered	EXP*
North American wolverine	<i>Gulo gulo luscus</i>	Endangered	Proposed Threatened
Preble's meadow jumping mouse	<i>Zapus hudsonius preblei</i>	Threatened	Threatened
least tern	<i>Sterna antillarum</i>	Endangered	Endangered
pipin plover	<i>Charadrius melodus</i>	Threatened	Threatened
whooping crane	<i>Grus americana</i>	Endangered	Endangered
pallid sturgeon	<i>Scaphirhynchus albus</i>	None	Endangered
Plains sharp-tailed grouse	<i>Tympanuchus phasianellus jamesii</i>	Endangered	None
burrowing owl	<i>Athene cunicularia</i>	Threatened	None
lesser prairie-chicken	<i>Tympanuchus pallidicinctus</i>	Threatened	Proposed Threatened
river otter	<i>Lontra canadensis</i>	Threatened	None
prairie dog	<i>Cynomys</i> spp.	Species of Special Concern	None (black- tailed prairie dog)
swift fox	<i>Vulpes velox</i>	Species of Special Concern	None
mountain plover	<i>Charadrius montanus</i>	Species of Special Concern	None
Townsend's big-eared bat	<i>Corynorhinus townsendii</i>	Species of Special Concern	None
northern leopard frog	<i>Lithobates pipiens</i>	Species of Special Concern	None

* Experimental

¹ Colorado Natural Heritage Program (2014)² USFWS Endangered Species Mountain Prairie Region (USFWS 2015)

Table 3.4 Impacts to sensitive species from Western’s Proposed Action and Midway Solar’s Proposed Project.

Common Name	State Status	Federal Status	Impacts from Western’s Proposed Action	Impacts from Midway Solar’s Proposed Project
Mexican spotted owl	Endangered	Threatened	No impact: potential habitat is not present in the Project study area.	No impact: potential habitat is not present in the Project study area.
Arkansas darter	Threatened	Candidate Threatened	No impact – potential habitat is not present in the Project study area.	No impact: potential habitat is not present in the Project study area.
greenback cutthroat trout	Threatened	Threatened	No impact: potential habitat is not present in the Project study area.	No impact: potential habitat is not present in the Project study area.
Ute ladies’-tresses	None	Threatened	No impact: potential habitat is not present in the Project study area.	No impact: potential habitat is not present in the Project study area.
Pawnee montane skipper	None	Threatened	No impact: the Project is outside of the range of the species and habitat is not present.	No impact: the Project is outside of the range of the species and habitat is not present.
black-footed ferret	Endangered	Experimental	No impact: El Paso County has been block-cleared by the Service ¹ .	No impact: El Paso County has been block-cleared by the Service ¹ .
North American wolverine	Endangered	Proposed Threatened	No impact: potential habitat is not present in the Project study area.	No impact: potential habitat is not present in the Project study area.
Preble’s meadow jumping mouse	Threatened	Threatened	No impact: potential habitat is not present in the Project study area.	No impact: potential habitat is not present in the Project study area.
least tern	Endangered	Endangered	Unlikely to impact: nesting habitat is not present, but there is the potential for individuals to fly over the Project study area during migration. There is a minor collision risk with the substation equipment.	Unlikely to impact: nesting habitat is not present, but there is the potential for individuals to fly over the Project study area during migration. There is a minor collision risk with the gen-tie line and solar panels.
pipng plover	Threatened	Threatened	Unlikely to impact: nesting habitat is not present, but there is the potential for individuals to fly over the Project study area during migration. There is a minor collision risk the with substation equipment.	Unlikely to impact: nesting habitat is not present, but there is the potential for individuals to fly over the Project study area during migration. There is a minor collision risk with the gen-tie line and solar panels.
whooping crane	Endangered	Endangered	Unlikely to impact: nesting habitat is not present, but there is the potential for individuals to fly over the Project study area during migration. There is potential for collision with substation equipment.	Unlikely to impact: nesting habitat is not present, but there is the potential for individuals to fly over the Project study area during migration. There is a minor collision risk with the gen-tie line and solar panels.

Common Name	State Status	Federal Status	Impacts from Western's Proposed Action	Impacts from Midway Solar's Proposed Project
pallid sturgeon	None	Endangered	No impact: potential habitat is not present in the Project study area.	No impact: potential habitat is not present in the Project study area.
Plains sharp-tailed grouse	Endangered	None	Unlikely to impact: preferred habitat features are not present in the Project study area, but individuals have the potential to occur. Potential for collision with substation equipment or vehicles is possible.	Unlikely to impact: preferred habitat features are not present in the Project study area, but individuals have the potential to occur. Potential for collision with Project facilities or vehicles is possible.
burrowing owl	Threatened	None	Unlikely to impact: nesting habitat is not present at Western's substation. There is a minor risk of collision with substation equipment or vehicles if individuals occur in the area.	Potential for impact if nesting at the on-site prairie dog town during construction. Compliance with CPW survey protocols and actions would minimize potential for direct impact to nesting owls. There is a minor risk of collision with Project facilities or vehicles if individuals occur in the area. Potential nesting habitat would be lost with removal of prairie dogs and their burrows.
lesser prairie-chicken	Threatened	Proposed Threatened	Unlikely to impact: preferred habitat features are not present in the Project study area, but individuals have the potential to occur. There is potential for collision with the substation equipment or vehicles.	Unlikely to impact: preferred habitat features are not present in the Project study area, but individuals have the potential to occur. Potential for collision with Project facilities or vehicles is possible.
river otter	Threatened	None	No impact: potential habitat is not present in the Project study area.	No impact: potential habitat is not present in the Project study area
prairie dog	Species of Special Concern	None (black-tailed dog)	Unlikely to impact: black-tailed prairie dogs occur near Western's substation where Project -related activities would occur, but these activities are unlikely to impact black-tailed prairie dogs.	Likely to impact: black-tailed prairie dogs occur in the Project study area and would be impacted by Project construction. CPW recommends they be either moved alive to another location or humanely killed before earth-moving occurs.

Common Name	State Status	Federal Status	Impacts from Western's Proposed Action	Impacts from Midway Solar's Proposed Project
swift fox	Species of Special Concern	None	Unlikely to impact: Project-related activities that would occur at Western's existing substation are unlikely to impact swift fox because the substation is fenced and swift fox is very unlikely to occur there.	Likely to impact habitat: the Project study area includes habitat suitable for swift fox, including denning habitat in the prairie dog burrows. Removal of prairie dogs and their burrows would eliminate denning habitat and Project construction would eliminate up to 911 acre of suitable habitat. Individuals would likely be displaced if they occur in the Project study area.
mountain plover	Species of Special Concern	None	Unlikely to impact: Project-related activities that would occur at Western's existing substation are unlikely to impact mountain plover because the substation is not suitable habitat. There is a minor risk of collision with substation equipment or vehicles if individuals occur in the area.	Likely to impact habitat: the Project study area has the potential to be used by mountain plover, although the habitat is not high-quality due to vegetative cover and structure. Up to 911 acre of low-quality habitat would be eliminated. Individuals would likely be displaced if they occur in the Project study area, and there is the potential for collision with the gen-tie line and solar panels.
Townsend's big-eared bat	Species of Special Concern	None	Unlikely to impact: roosting habitat is not present in the Project study area. Bats are unlikely to occur at or near Western's substation where upgrades associated with the Project would occur because no habitat features exist that are likely to attract them (such as water). There is a minor risk of collision with substation equipment if individuals occur in the area.	Unlikely to impact: roosting habitat is not present in the Project study area. The species is known to occur within a 5-mile radius of the Project and individuals could potentially use the Project study area for foraging or water (stock pond). The stock pond would not be affected by the Project and would continue to provide foraging opportunities and a water source. Impact to bats is unlikely.
northern leopard frog	Species of Special Concern	None	No impact: the Project is outside of the range of the species and potential habitat is not present.	No impact: the Project is outside of the range of the species and potential habitat is not present.

3.10.2 Environmental Consequences

Impacts of Western's Proposed Action

The impacts of Western's Proposed Action to species of concern would be negligible. No suitable habitat for the species identified above occurs at Western's Midway Substation. The addition of a new 230-kV bay at Midway Substation would not likely affect any threatened, endangered, or special status species.

Impacts of Midway Solar's Proposed Project

The concern over injuries and deaths of water birds at solar facilities is centered on the theory that these species may potentially mistake the extensive solar arrays for water features on which the birds can land; this theory has been coined the "lake effect hypothesis." Such collisions, which also occur at features like parking lots and train yards, both of which resemble water bodies at night; often do not result in direct mortality because the angle of the collision is relatively shallow. However, birds may not be able to take off after collisions because they are adapted to take off from water, not dry land, or because they may suffer injuries from the collision. A study of a southern California solar PV facility (Kagan et al. 2014) suggested a link between panel-related impact trauma and predation of birds that make their primary habitat on water. However, Kagan et al. (2014) and other studies (Argonne National Laboratories [Argonne] 2015, WEST 2014) have inferred that the presence of open water ponds in the vicinity of the PV facility may have influenced the results, identifying a smaller percentage of water bird mortality at other solar facilities without open water available to waterfowl and shorebirds. Argonne (2015) further suggested waterfowl that are more dependent on water for their landing surface, such as grebes, coots, and loons, are more likely to be susceptible to collisions with solar panels. Recent studies have concluded that no empirical evidence exists that PV facilities lead to distinct changes in water bird or waterfowl risk or mortality and that additional structured studies of utility scale PV facilities are necessary before a statistically significant conclusions about avian risk and mortality can be drawn (Argonne 2015, WEST 2014).

The normal habits and behaviors of these birds would likely reduce the tendency for piping plovers (*Charadrius melodus*), least terns (*Sterna antillarum*), and whooping cranes (*Grus americana*) to experience impacts with Project PV panels. The flight behaviors of shorebirds such as killdeer (*Charadrius vociferus*), sandpipers, and plovers, are such that these birds typically use solid ground for their landing and take-off surface, minimizing the risk of traumatic impacts with the PV solar panels due to the lake effect. When plovers do land in water, it is in the shallows, as the bird makes a low and slow approach before making contact with the muddy or sandy bottom of the water body where they are landing. Similarly, gulls and terns generally land and take off from solid ground or the shallows of water bodies. The least tern does have a feeding habit similar to gulls in that the tern will plunge into water to capture small fish; however, least terns identify their prey first and do not blindly dive into the water. The behavior of locating their prey prior to dipping into the water will reduce the potential of least terns colliding with Project panels in attempts to capture prey. Whopping cranes are not dependent on water for landing and take-off. Like other crane species, whopping cranes can often be found feeding in

grain fields and are well adapted to land, loaf, and depart from solid ground. Even when cranes do land on water, their long legs require the crane approach slowly and touchdown in the shallows, with the crane's feet touching the solid substrate below the water's surface as the bird remains standing. The general behavior of terns, plovers, and cranes to land on solid ground or shallow water requires these birds to approach slowly and identify the substrate they will touch upon, which would greatly reduce the potential for these species to impact PV panels. The least tern's general conduct of identifying fish before diving into water to feed will further limit the likelihood of the least tern blindly crashing into the proposed solar arrays. According to CPW, whooping cranes have not been documented in Colorado since 2005. While this is not to say the species is not present in the state, it does support the assumption that if low numbers of whooping cranes are present, low enough not to be documented in a decade, then there is likely a very low probability for impacts on whooping cranes as a result of Midway Solar's proposed Project. Finally, as noted in Table 3.4 above, WEST did not observe suitable nesting habitat for least terns, piping plovers, and whooping cranes during visits to the Project Study Area. In general, a low number of waterfowl/shorebird species would use the area near the proposed Project during any part of the year, whether for breeding or during migration. Therefore, even if there was a potential for lake effect hypothesis impacts to occur at the Midway Solar PV solar facility, the proposed Project would pose a low risk to least terns, piping plovers, and whooping cranes, as well as other birds.

Impacts of the No Action Alternative

The No Action Alternative would result in the proposed Project not being constructed, and therefore the impacts on species status species, including least terns, piping plovers, and whooping cranes, would not occur.

Cumulative Impacts

The Proposed Action and proposed Project would contribute incrementally to the effects of past, present, and foreseeable future projects on habitat loss, including some habitat used by listed threatened, endangered, or special status species. The listed species mostly likely to be affected cumulatively include black-tailed prairie dog, burrowing owl, swift fox (*Vulpes velox*), and mountain plover (*Charadrius montanus*); habitat for these species is present in the Project Study Area. The proposed Project would result in loss of this habitat, and if other past, present, and foreseeable future projects also result in habitat loss for these species, the effect would be a cumulative loss in the general region. All of these species have large ranges, so the cumulative loss of habitat in and near the Project Study Area would not likely affect the status of these species.

3.11 Cultural Resources

This section describes the area of potential effects (APE), as defined in 36 CFR 800.16, for cultural resources and examines the potential effects including damage, loss, degradation, or other disturbance to cultural resources under the Proposed Action, proposed Project and No Action Alternative. The term "cultural resources," refers to broad category of resources that may include prehistoric or historic artifacts, sites, structures (whole or partial), and landscape features such as dams, berms, terraces, or canals. It can also refer to items or places

associated with advancements in technology, science, art, historical figures, or activities. Cultural resources can also reference places or items of significant traditional or religious meaning of a culture or community.

The National Historic Preservation Act of 1966, as amended (NHPA; 16 USC 470 et seq.), declares that historic preservation is a national policy and authorizes the Secretary of the Interior to expand and maintain a National Register of Historic Places (NRHP) that includes properties of national, state and local historical significance. It also established the Advisory Council on Historic Preservation (ACHP) and State Historic Preservation Offices (SHPOs). Section 106 of the NHPA requires that federal agencies consider the effects of their actions on *historic properties*, properties that are listed in or eligible for listing in the NRHP; that they consult with the SHPO; and that they afford the ACHP with the opportunity to comment on proposed Project. In addition to the NHPA, a number of other federal regulations afford protection to cultural resources. These regulations include, but are not limited to the American Indian Religious Freedom Act of 1978, the Archaeological Resources Protection Act of 1979, the Native American Graves Protection and Repatriation Act (NAGPRA) of 1990, and Executive Order 13007 of 1996.

For inclusion on the NRHP, a property must meet the criteria set forth within 36 CFR 60.4.

- Criteria A: associated with events that have made a significant contribution to the broad patterns of history; or
- Criteria B: associated with the lives of persons significant in our past; or
- Criteria C: embodies the distinctive characteristics of a type, period, or method of construction, or that represents the work of a master, or that possess high artistic values, or that represents a significant and distinguishable entity whose components may lack individual distinction; or
- Criteria D: that yields, or likely to yield, information in prehistory or history.

In addition, a property must maintain its significance through the retention of specific aspects of integrity, such as location, design, materials, setting, workmanship, feeling, and association. In general, properties less than 50 years of age, unless of exceptional importance, are not eligible for listing in the NRHP.

The Colorado Office of Archeology and Historical Preservation (OAHP) and the Colorado Council of Professional Archeologists have produced a series of guidance documents for historic and prehistoric context. The documents suggest pertinent research themes and deficiencies in existing historic and prehistoric databases. Sites possessing traits that may yield information about the identified research themes and that have suitable physical integrity are highly likely to be considered eligible for the NRHP.

3.11.1 Affected Environment

Centennial Archeology (CA) performed an intensive Class III Cultural Resources Inventory of the Midway Solar Project Study Area (CA 2015). The area of the Class III Cultural Resources Inventory investigation was limited to the Midway Solar portion of the Project Study Area as shown in Figure 1.2, excluding existing electrical infrastructure present. The survey resulted in the identification of six sites and 32 isolated finds; all six sites were newly recorded by CA. The isolated finds were considered prehistoric in nature and consisted of either single occurrences or small quantities of debitage. Debitage is defined as the material produced as the result of manufacturing chipped stone tools and lithics reduction. Two sites, 5EP7625 and 5EP7632, were determined by CA to be potentially eligible for listing on the NRHP. However, these two sites needed more data and CA recommended that these sites be avoided by Project activities. The remaining four sites and isolated finds were deemed ineligible by CA for NRHP listing, and CA recommended no further investigation of these items.

At the request of Western, an additional 2-mile radial buffer was assessed around the Project Study Area as part of the Class I file review and analysis. This additional analysis was to assess the potential visual impacts to NRHP-listed or potentially eligible cultural resources within two miles of the Proposed Action of Western and the proposed Project. This analysis evaluated potential impacts to standing structures or landmarks near the Project Study Area. Results of the additional analysis are discussed below under *Impacts of Midway Solar's Proposed Project*.

3.11.2 Environmental Consequences

Impacts of Western's Proposed Action

Western's Proposed Action would be limited to the approval of the interconnection, a new 230-kV substation bay within existing footprint of the Midway Substation, and the gen-tie entry structure located outside the substation but within the Western's existing ROW. Western may also need to modify existing transmission lines entering and exiting the Midway Substation to accommodate the gen-tie line. If this is deemed necessary after final Project design and engineering, Western would design and construct any modifications to be within their existing ROW, similarly to the gen-tie entry structure.

Access to Western's Midway Substation was not granted to CA for safety reasons and CA was therefore unable to assess the footprint of the substation for the cultural resources investigation. Western purchased the land for Midway Substation in 1965, and the substation was constructed between 1965 and 1966. This pre-dates NEPA (signed into law in January 1970), but the construction of the substation may not have pre-dated the NHPA (signed into law in October 1966), therefore it is possible that a cultural resources review and clearance was obtained prior to construction. Furthermore, during the construction of a substation, substantial ground disturbing activities are necessary. Installation of structural foundations for control buildings, bus work, and transformers, cable trays, underground conduits, grounding mesh or grid, and other electrical infrastructure all required some level of ground disturbance. According to CA's Class I records search (C. Kinneer, CA, pers. comm., September 9, 2015), the most recent cultural resources survey that included Western's Midway Substation was a 2011 investigation

performed by Tetra Tech, Inc. (Tetra Tech). Tetra Tech's survey report, *Midway to Geesen OPGW Installation Project Class III Cultural Resources Inventory*, suggests only minimal debitage was found near Western's Midway Substation. Furthermore, Tetra Tech classified these debitage as isolated finds requiring no further action for Tetra Tech's clients. CA investigated the areas immediately surrounding the Midway Substation, including Western's existing transmission line ROW, as part of the Class III inventory which revealed no NRHP-listed or eligible cultural resources within these areas.

Therefore, Western's Proposed Action would not result in impacts to cultural resources. Additionally, Western's Proposed Action would result in no visual impacts to cultural sites within the 2-mile buffer around the substation as assessed in the Class I file review.

Impacts of Midway Solar's Proposed Project

The Cultural Resource Inventory completed for the Project Study Area documented six sites and 32 isolated finds (CA 2015); sites, 5EP7625 and 5EP7632, were determined to be potentially eligible. CA concluded that the proposed Project's current design, these two sites would not be impacted, so additional testing was not recommended. However, if the Project design changes and either of the sites would be unavoidably disturbed, CA suggested additional testing of these sites be performed to more thoroughly assess potential subsurface archeological deposits for NRHP eligibility.

In general, CA recommended cultural resources clearance for all actions outside the Midway Substation, assuming cultural sites 5EP7625 and 5EP7632 are avoided (C. Kinneer, pers. comm.). However, in the event that previously undocumented cultural resources are encountered during construction, all work would cease in the immediate area, and the items discovered would be protected until a qualified archaeologist can assess their cultural or historical significance.

In letter dated September 11, 2015 (Appendix D), the State Historic Preservation Officer (SHP Officer) concurred with CA findings and conclusions that sites 5EP7625 and 5EP7632 are potentially eligible for listing; however, the SHP Officer requested further information as to how these resources would be preserved in place as simple avoidance of a site is not the same as preservation. Midway Solar proposed the following measures that the SHPO accepted in a letter dated December 1, 2015 (Appendix D):

- A permanent fence would be erected around the boundaries of the solar array facility. Sites 5EP7625 and 5EP7632 would be excluded from the disturbance area with this fenceline.
- No construction or ground disturbing activities would occur within 100 feet of the site boundaries.
- Western would provide a map that graphically shows the locations of the proposed permanent fence and sites 5EP7625 and 5EP7632.

- Archaeological monitoring would occur during construction of the facility boundary fence to assure that the sites are not impacted.
- Post construction, the project proponent would instruct their operations and maintenance staff to avoid the buffered site areas.

With these assurances, the proposed Project would have no impact to known protected cultural resources.

In addition to the Class III inventory for the Project, CA analyzed the potential visual impacts to NRHP-listed or potentially eligible cultural resources within two miles of the proposed solar facility (CA 2015). Six resources, including five linear resources (5EP1003.8, 5EP2181.10, 5EP3936.2, 5EP3937.2, and 5EP6911.1) and one prehistoric site (5EP4726) were identified in the visual impact area. However, no standing structures or landmarks were identified in this analysis, so no impacts to these features would occur.

Impacts of the No Action Alternative

The No Action Alternative would result in the proposed Project not being constructed, and therefore the impacts on cultural resources associated with the Proposed Action and proposed Project would not occur. Midway Solar's agreement to protect two cultural resources sites would also not occur allowing for the possibility of future actions at the Project Study Area to impact these sites.

Cumulative Impacts

The Proposed Action and proposed Project, as described above, would not contribute to the cumulative impacts of cultural resources in the region. Midway Solar would avoid identified cultural features and would work with Western and Colorado SHPO to properly preserve two sites located within the Project Study Area.

3.12 Visual Resources

This section addresses the affected environment associated with visual resources, including visual resource management objectives, observation points, and visibility related to the construction, operation, and maintenance of the Proposed Actions and proposed Project. The visual resource analysis addresses the potential visual effects of the Proposed Action and proposed Project on landscape scenic quality and observation points, with respect to distance zones; foreground/middleground (zero to three miles) and background (three to five miles).

The El Paso County South Central Comprehensive Plan was reviewed for general land use regulation and limitation, including visual resources. The South Central Comprehensive Plan identified visual quality as an overall goal for development in this portion of El Paso County (El Paso County 1988). Specifically, the plan called attention to transmission lines and recommends that major visual intrusions should be consolidated as much as possible (El Paso County 1988). The plan further stated that new facilities should be sited to minimize visual effects to existing residential developments or to mountain views (El Paso County 1988).

3.12.1 Affected Environment

Project Setting

The Project Study Area was within the Piedmont Plains and Tablelands level IV ecoregion of the Southwestern Tableland level III ecoregion of Colorado (Chapman et. al. 2006). The Piedmont Plains and Tablelands ecoregion is a vast area of irregular and dissected plains of shortgrass prairie consisting of buffalo grass (*Bouteloua dactyloides*), blue grama (*Bouteloua gracilis*), western wheatgrass (*Pascopyrum smithii*), sand dropseed (*Sporobolus cryptandrus*), sideoats grama (*Bouteloua curtipendula*), and yuccas (*Yucca* spp.) (Chapman et. al. 2006). Timber Mountain is located 9.8 miles west of the proposed Project with Booth Mountain and Blue Mountain 10.5 miles southwest and 14.5 miles northwest of the Project, respectively. Anthropomorphic influences on the natural landscape include electrical infrastructure, roads, residential developments, I-25, and various agricultural, commercial and industrial developments. These modifications contribute to the aesthetics and visual setting of the Project Study Area.

Residential Views

There were approximately 25 residential viewers dispersed within a mile of the existing Western's Midway Substation; all residents were located to the west and north of the substation. Residential viewers were considered potentially sensitive due to long-viewing durations. Typical residences would have relatively level, but screened, views of the new 230-kV bay within the Midway Substation (see Section 2.1.1) due to low vegetation and flat topography observed with the area; however, the existing substation and electrical utility infrastructure would lie between residences and the proposed new 230-kV substation bay. These views of the Proposed Action were considered in the foreground-to-midground for local residences.

There were approximately 110 residential viewers dispersed within one mile of the Proposed Solar Facility Area with most residents located to the west and north. Residences within one mile of the Proposed Solar Facility Area would have level-to-downgradient or -upgradient, and an unobstructed-to-screened view of the proposed solar facility due to variable vegetation, topography, and existing infrastructure within the 1-mile radius of the Proposed Solar Facility Area. Residential views of the proposed Project were considered in the foreground-to-midground for local residences.

Travel Route Views

Travelers heading north and south along I-25, at a moderate-to-high rate of speed (I-25 has a 75-mile per hour (mph) speed limit), would have little-to-minimal concern with changes in the landscape as they travel this corridor. Travelers on I-25 would have an obstructed view, if any view at all, of Western's Midway Substation or the Proposed Solar Facility Area as a ridgeline generally ran adjacent to the highway at an elevation 40 to 70 ft higher than I-25's pavement grade. There were a few breaks in the ridgeline, such as at Cactus Creek Horse boarding facility, where views of the Proposed Solar Facility Area for travelers may be observed in the foreground-to-midground; however, at speeds in excess of 70 mph, these views would be very short in duration.

There were several local roads in the vicinity of the Project Study Area (Figure 2.1) including Rancho Colorado Boulevard, Boca Raton Heights, La Huerta View, and La Questa View. Travelers on these roads would have a minimal-to-moderate concern with changes in the landscape, due to travelers' potential exposure to views while traveling at the posted speed limit of 30 mph (El Paso County 1996). Travelers' views of the Proposed Action and proposed Project would vary greatly depending on the individual's driving route and construction or operational phase at the time. Views may be in the foreground to the middleground, unobscured-to-fully screened, and at-grade to above or below grade. The size of the proposed solar facility coupled with over 8.5 miles of local roads in the immediate vicinity, would likely result in visual impacts being variable for local drivers.

The proposed Project would alter the visual character of the landscape by introducing solar panels and associated electrical utility infrastructure to the area. The effects of these changes on the visual environment are described below. The primary viewpoints of the proposed Project would be from residences and vehicle traffic in the vicinity of the Project Study Area.

3.12.2 Environmental Consequences

Impacts of Western's Proposed Action

Western's proposed construction would occur within the existing substation or transmission line corridors, which would be in general conformance with the South Central Comprehensive Plan's recommendation to consolidate utility infrastructure (see El Paso County 1988). Construction activities would also be temporary, lasting only a few months.

During construction, equipment, generally larger than the average passenger vehicle, would be used at the substation for the installation of proposed equipment. This construction equipment may draw the attention of local residents and vehicle traffic in the immediate vicinity. The closest resident was located approximately 0.5 mile northwest of the substation and topographically slightly upgradient. The new substation bay would likely be installed on the south side of the existing Midway Substation. Furthermore, Western's construction would take place during normal business hours, while residents would be at their places of work. With the residents' locations, timing of constructions, and existing substation infrastructure acting as a man-made screen, Western's construction activities at the existing Midway Substation would be minimally observed by local residents.

Vehicular traffic near the Project Study Area would be able to view Western's construction activities. The closest road to the proposed Western construction was Rancho Colorado Boulevard, roughly 0.10 mile south of the substation. La Questa View was approximately 0.26 mile northwest of the substation and Boca Raton Heights was about 0.37 mile west. Vehicles on Rancho Colorado Boulevard would presumably have the best view of construction as they travel on the south side of the substation where the new substation bay would be constructed. Construction at the substation, however, would likely appear to the casual driver and passengers as normal routine electrical system maintenance. Vehicles traveling on either Boca Raton Heights or La Questa View would be over 1,000 ft from the proposed construction and

existing substation infrastructure would shield the views. Vehicular observations of the proposed construction at Midway Substation would be minimal. In general, the temporary visual impacts associated with Western's proposed construction activities from either residents or vehicles would be minimal.

O&M practices at Midway Substation would not change measurably because of the proposed additional 230-kV bay. Western's proposed new substation bay, associated substation infrastructure and gen-tie entry structure would be located in or immediately adjacent to the existing substation. The proposed new 230-kV substation bay would not be noticeably different in appearance to the general public in comparison to existing substation infrastructure, regardless of their view. Western's Proposed Action would result in weak contrast for residential and traveler viewers of the proposed solar facility. The proposed gen-tie entry structure and new substation bay introduced into the landscape would be similar in size, shape, and color to existing structures and would be seen in the context of the existing transmission lines and substation facilities, thus lowering visual impacts. Western's Proposed Action would have a negligible-to-minimal impact to visual resources of the area.

Impacts of Midway Solar's Proposed Project

During construction, equipment, generally larger than the average passenger vehicle, would be used to grade portions of the Proposed Solar Facility Area and remove excessive vegetation. In addition, the installation of solar panels and gen-tie line support structures would require specialized equipment to secure these support structures in the ground. Finally, excavation for foundations of solar facility collection substation equipment would require the use of excavation-specific machinery. This construction equipment would likely draw the attention of local residents and vehicle traffic in the immediate vicinity. The closest resident would be less than 300 ft away from the west edge of the Proposed Solar Facility Area with four other residents within 500 ft. Vehicle traffic in the vicinity of the Proposed Solar Facility Area would likely be able to view the construction activities as Midway Solar intended to extend the proposed solar facility up to road ROWs in the area. Construction would take place during normal business hours, while most residents would also be at their places of work and residential traffic in the area would be light; however, after construction activities end for a day or week, construction equipment would be parked and visible after hours and over weekends. Considering the size of the proposed disturbance and the close proximity of some residents and local roads in the area, a limited number of people may be affected by the change in the view resulting from construction activities. These potential impacts would occur only during construction activities and would be temporary.

Localized impacts on the visual character of the area around the proposed Project would occur from the development of the PV panel fields, substation, and perimeter fencing. The solar field would consist of 8-ft long glass PV panels mounted on steel structures and would be enclosed by 6-ft high chain link fencing with security barbed wire stretched across the top of the fencing. The 3-acre solar facility collection substation would include a number of components, including a control building and approximately 40-ft high steel support structures. From the solar facility collection substation, a 230-kv gen-tie line would interconnect the Midway Solar facility to

Western's Midway Substation. For assessing visual impacts, each element of the solar facility is analyzed individually below.

Midway Solar's solar facility collection substation would likely be east of the existing Western Midway Substation and PSCo substation. The solar facility collection substation would be three acres in area while the two existing substation encompass nearly 21 acre. In addition, the Southwest Generation natural gas fueled electric generation facility, located to the south of the existing substations, occupies over 11 acres. The solar facility collection substation would be most obvious to travelers on La Questa View, while viewers west of the Project Study Area may not even recognize the new infrastructure through the screening of the existing substations. The solar facility collection substation would be consistent in appearance with infrastructure in the immediate area with no discernable contrast with the surroundings. Negligible-to-minor impacts to the visual resources would result from the solar facility collection substation for both residential and traveler viewers of the proposed Project.

The gen-tie line, as described previously, would be a slightly less than one mile long transmission line connecting the proposed solar facility to Western's Midway Substation. The gen-tie line would be located within existing transmission line corridors and in close proximity to existing transmission lines. This co-locating of the gen-tie line with transmission lines complies with the South Central Comprehensive Plan's recommendation to consolidate utility infrastructure (El Paso County 1988). The inclusion of a new overhead power line near existing transmission lines would have a negligible impact on the visual resources of the Project Study Area.

While these developments, the gen-tie line and solar facility collection substation, represent a substantial visual change over existing undeveloped conditions, these changes would likely be viewed as negligible to minimal compared to the altered state of the existing substations, transmission line corridors, and natural gas fueled electric generation facilities in the area. The overwhelming majority of the proposed Project, however, includes the development of 911 acres of solar field. The solar field would consist of 8-ft high glass PV panels mounted on steel structures and would be enclosed by 6-ft high chain link fencing. The proposed solar field would span over two miles east to west and nearly 1.5 miles north to south. The solar field would not be a homogenous rectangle of panels, but would include a large surface area that would be visible for a considerable distance. The solar field would be located in the vicinity of existing electric utility infrastructure, but the size of the solar field would far exceed the current visual limits of the existing infrastructure. Furthermore, solar panels can have a highly reflective surface depending on the technology used for the system. Based on the size of the proposed solar facility, proximity of residents and passenger traffic, and the potential for solar panels to be highly reflective, Midway Solar's proposed solar field would have a minor-to-moderate impact on the views and visual resources.

Glare

Glare can be defined as a semi-continuous and sustained presence of light that may appear to sparkle from viewing locations. The effects of glare can vary from insignificant, momentary blinding, to temporary seeing spots or after images, or if intense enough or of a long enough duration, glare can cause permanent vision damage. The potential glare hazard of the proposed PV arrays to vehicular traffic in the vicinity was analyzed using Sandia National Laboratories' (Sandia) Solar Glare Hazard Analysis Tool (SGHAT; Sandia 2015; WEST 2015). The proposed solar facility would likely use a single axis tracking system to align the solar arrays. The Project is located in the Mountain Time zone or minus seven hours from Coordinated Universal Time (UTC). The general locations of the proposed solar arrays were diagrammed for the SGHAT. However, due to several unknowns concerning specific project engineering and technology, WEST made several assumptions for the analysis. Based on common solar array design, the panels would likely be on a 35° tilt and the tracking system would point the panels due south at solar noon. Other assumptions included maximum panel height, shape and texture of the panels, and observational height. Panel height was determined to be a maximum of 13 feet. Furthermore, an example of a solar field constructed by Midway Solar in Georgia showed the use of smooth glass panels without an arc (Figure 3.4), so this design feature too was used for the proposed application. Finally, Sandia's analysis requested observational locations and heights to determine potential glare hazards. As the elevation and location of residents in their homes would be highly variable, depending on individual's height, finished floor elevations, furniture size, possible window locations, etc., WEST chose to use the SGHAT for only vehicular traffic. WEST reviewed the roof heights of four commonly sold sedans in 2015: Honda Accord, Toyota Camry, Ford Taurus, and Chevrolet Impala. WEST averaged the roof heights of these four vehicles and subtracted 10 inches below the exterior average roofline to be the observational height of four ft above road elevation. WEST then needed to choose several observation locations for the analysis. Assessing only vehicular traffic, two I-25 locations were selected (one southbound and one northbound), the intersection of Rancho Colorado Boulevard and La Huerta View, the intersection of Rancho Colorado Boulevard and La Questa View, the intersection of Boca Raton Heights and Indian Village Heights, the intersection of Boca Raton Heights and Ocatillo View and finally two observational points at the intersection of Boca Raton Heights and La Huerta View were identified.



Figure 3.4 Example of smooth glass solar panels without an arc.

Sandia's SGHAT results (Appendix E) indicated only one observation point at the indicated height to have a potential for after image or causing the effect of seeing spots due to glare. The intersection of Rancho Colorado Boulevard and La Questa View had the potential in mid-April and mid-August to be impacted by temporary after-image glare at approximately 6:30 AM. As no residential or commercial development was located on Rancho Colorado Boulevard and the few residential developments off La Questa View were located north of this intersection, traffic in general at the intersection of these two roads would be light as there was no obvious need to travel this corridor by a large number of drivers. Furthermore, vehicle traffic at this intersection would be low at 6:30 AM. Remaining locations were identified to have a low potential for temporary after-image glare as a result of the proposed solar field. The Sandia SGHAT results suggest glare associated with the proposed solar facility would have a negligible to minor impact on vehicle traffic near Project Study Area.

Impacts of the No Action Alternative

The No Action Alternative would result in the proposed Project not being constructed, and therefore the impacts to visual resources associated with the Propose Action and Project as described above would not occur.

Cumulative Impacts

Implementation of the proposed Project would introduce new electrical infrastructure into the region. Visually, some features, such as the gen-tie line, solar facility collection substation, and new substation bay, would have little contrast to existing conditions including existing electric utility infrastructure and therefore would not impact views in the area. The potential installation of 911 acres of new solar arrays would alter the visual resources of the area noticeably. Future

additional visual impacts within the area would most likely be associated with residential home building; however, development of residential lands in the area would likely occur one home at a time, which would slowly influence the views of the region. While additional electric utility infrastructure development may occur in the vicinity of the Proposed Action and proposed Project in the future, it would likely blend in with the existing and proposed infrastructure, thus limiting future utilities impacts on visual resources. When considering current visual setting and future development that potentially would influence the visual character of the area, Western's Proposed Action and the proposed Project would have minor-to-moderate impacts on the visual quality in the vicinity.

3.13 Transportation

3.13.1 Affected Environment

Exit 119 off I-25 provided primary access to the proposed solar facility, which is located approximately 0.25 miles east of the Project Study Area. The remaining access routes to the Project vicinity were unpaved but county-maintained roads, including Ranch Colorado Boulevard, La Huerta View, La Questa View, and Boca Raton Heights.

The Burlington Northern/Santa Fe and Denver and Rio Grande railway ran parallel to I-25 approximately 0.5 miles east of the proposed Project Study Area. The closest airport to the proposed Project was the Butts Army Air Field on Fort Carson, approximately 7.5 miles north/northwest, while the nearest airport to offer commercial commuter service was Peterson Field in Colorado Springs, approximately 15.5 miles north/northeast of the proposed Project. The South Central Comprehensive Plan (El Paso County 1988) identified the County's goal was a well-integrated and balanced transportation system, and the plan sought to maximize efficiency, comfort, safety, and economy in the County's transportation planning.

3.13.2 Environmental Consequences

Impacts of Western's Proposed Action

Minimal impacts to traffic through implementation of Western's Proposed Action would occur. A negligible temporary increase in traffic volume of up to 10 round trips per day on existing transportation facilities may occur during construction and maintenance of facilities at Midway Substation, but would require no upgrades or improvements to transportation facilities. Road closures would not be required during construction.

Impacts of Midway Solar's Proposed Project

Negligible-to-minimal impacts to traffic would occur through implementation of the proposed Project. A temporary increase in traffic volume of up to 200 round trips per day on existing transportation facilities would occur during construction of the proposed solar facility components. An increase in traffic volume up to 10 round trips per day on existing transportation facilities would occur during O&M of the facility. The Project would not require improvements to existing transportation facilities nor are any road closures necessary. Midway Solar would construct or improve existing roads within the Project Study Area. Once constructed or improved, Midway Solar would regularly maintain access roads associated with the proposed

Project. The exact number, locations, and length of those roads would be determined during final engineering and site layout design. Midway Solar, at the time of this report, was planning 28 different access road segments totaling over 20 miles of roadways (Figure 2.1).

No impacts to rail service or air traffic would occur as a result of the Midway Solar's proposed Project.

Impacts of the No Action Alternative

The No Action Alternative would result in the proposed Project not being constructed, and therefore the impacts on transportation associated with the Proposed Action and Project would not occur.

Cumulative Impacts

Growth in El Paso County, specifically around Colorado Springs, had increased traffic congestion along I-25 in the years prior to this report. The South Central Comprehensive Plan (see El Paso County 1988) suggested that El Paso County was committed to maintaining a level of service, efficiency, comfort, and safety on all county roads to the benefit its residents' quality of life as well as travelers' safety. The proposed Project along with identified past, present, and reasonably foreseeable future developments would result in negligible to minor cumulative effects to traffic and transportation as construction traffic would be temporary and permanent impacts to traffic would only increase incrementally as a result of the proposed Project.

3.14 Public Health and Safety

3.14.1 Affected Environment

The El Paso County Sheriff's Office would provide law enforcement for the proposed Project, as they patrolled the unincorporated areas of the County and coordinate with the City of Fountain Police Department, the closest incorporated city to the Project Study Area. The Hanover Fire Protection District would provide fire and emergency services for the proposed Project.

The El Paso County Office of Emergency Management (OEM) provided coordination and direction of activities relating to disaster prevention, preparedness, response, and recovery to protect the lives of the citizens in the community. The Board of County Commissioners established the Local Emergency Planning Commission (LEPC) to assist in the development and review of chemical emergency response plans and to collect information about the use and storage of hazardous chemicals in El Paso County. The LEPC used this information to help fire and hazardous materials (HAZMAT) officers plan and safely respond to HAZMAT incidents, and to help citizens exercise their rights under the Federal Emergency Planning and Community Right-to-Know Act. Since mid-2013, 24 local governments have worked together to update and improve the El Paso County Hazard Mitigation Plan (HMP) under the coordination of the OEM and the Board of County Commissioners. The updated 2015 El Paso County HMP was a multi-jurisdictional plan that represents the concerns of the unincorporated county, as well as those of

participating incorporated municipalities and special districts (El Paso County 2015). The HMP was a tool to help a community reduce its risk from natural and human-caused hazards.

Electric and Magnetic Fields

The presence of high voltage electrical equipment tends to increase public concerns related to electric and magnetic fields (electromagnetic fields, or EMFs). These EMFs are physical fields produced by electrically charged objects. Both electric and magnetic fields occur together with the flow of electricity and thus considered together in terms of exposure. All electrical devices and equipment, including common household appliances, computers, and cell phones, produce EMFs that decrease rapidly with distance from the source. The nearest potential receptors of EMFs were residences to the west, approximately 260 ft to 360 ft from proposed solar arrays.

Different types of electricity produce different types of magnetic fields. Alternating current (AC), or electricity that oscillates directions, produces *power frequency* magnetic fields. The type of electricity that flows into our homes and powers most of our electrical appliances inside the home is AC. Direct current (DC), or electricity that flows in only one direction, produces magnetic fields that are referred to as *static* magnetic field, because they do not oscillate or change over time. DC is the electric energy associated with batteries, and occasionally with ultra-high voltage transmission lines (usually 500-kV or higher in the US) that transmit electricity over long distances. Direct current is also the electricity produced by PV solar panels. An important difference in magnetic fields is that power frequency magnetic fields, if sufficiently strong enough to induce an electrical current in humans, while static magnetic fields do not. Since static magnetic fields cannot induce a current in humans, static magnetic fields are generally considered not be a health concern.

The International Commission on Non-Ionizing Radiation Protection (ICNIRP) established a continuous magnetic field exposure limit of 833 milliGauss (mG) for AC power frequency magnetic fields, four million mG for DC static magnetic fields, and a continuous electric field exposure limit of 4.2-kV per meter (kV/m) for members of the general public (ICNIRP 2009). No federal or Colorado state laws or policies regulate exposure levels of EMF.

Hazardous Material

Colorado Department of Public Health and Environment, the agency that manages hazardous waste in Colorado (under the authority of CRS 25-15 Parts 1-3), defines hazardous waste and the applicable regulations for Colorado. Construction, operation, maintenance, and decommissioning of the Project would utilize current industry standards and practices and would adhere to all regulatory codes, regulations, and guidelines applicable.

Two Phase I assessments were performed by Terracon for a large portion of the proposed Project, including the southeast corner where a former outdoor storage facility was located (Terracon 2013, 2014). In the Phase I that addressed this area, Terracon identified four potential recognized environmental conditions (as defined by ASTM standard E1527-13) or RECs and recommended additional investigation to evaluate and characterize the identified RECs. The four RECs identified included: gold mill tailings; stained 5-gallon buckets and 55-

gallon drums, piles of building debris, and piles of unknown debris. Midway Solar would avoid the southeast corner area for development of the proposed solar facilities.

Intact solar panels emit no hazardous waste. However, hazardous materials potentially housed and used during the construction, operation, or maintenance include small quantities (less than 55 gallons, 500 pounds, or 200 cubic ft (ft³) of janitorial supplies, office supplies, laboratory supplies, paint, degreasers, herbicides, refrigerant or air conditioning fluids, fuels, and hydraulic fluid. These materials would be stored in the facility control building or stored off site. Furthermore, flammable materials (e.g., paints and solvents) kept on-site would be stored in flammable material storage cabinet(s).

3.14.2 Environmental Consequences

Impacts of Western's Proposed Action

Western's Proposed Action would be limited to a new 230-kV substation bay within the existing footprint of the Midway Substation and the gen-tie entry structure located outside the substation but within the Western's existing ROW. Western may also need to modify existing transmission lines entering and exiting the Midway Substation to accommodate the gen-tie line. If deemed necessary after final Project design and engineering, Western would design and construct any modification to lie within their existing ROW, similarly to the gen-tie entry structure.

All construction activities would be performed by licensed, experienced contractors and would be carried out in compliance with Occupational Safety and Health Administration (OSHA) and Western Construction Standards (Appendix B) to minimize the risk of construction-related accidents or injuries. Possible scenarios that have the potential to expose personnel to injury during construction included, but are not limited to, electrocution, the movement of construction vehicles, equipment, and materials, and accidents (such as slips, trips, or falls). The risk of construction-related injury would be minimized through careful safety planning, regular safety training and meetings, and use of appropriate safety equipment.

Western construction activities would be temporary. The installation of substation infrastructure, bus work, transformers, metering, etc., would be confined to Western's existing Midway Substation. The single gen-tie line entry structure would be erected in Western's existing ROW and require relative little disturbance. The primary conceivable threat to public health comes from particulate matter, dust, and emissions from vehicles and equipment. Construction emissions can vary from day-to-day depending on the level of activity, the specific operations, and the prevailing meteorological conditions. These emissions would be primarily fugitive dust emissions from earthmoving and construction vehicle exhaust emissions. Western would abide by their construction standards and would maintain dust-control measures to minimize fugitive dust. Furthermore, equipment and vehicles to be used during construction would be properly maintained to limit emissions during construction. Lastly, the nearest public receptors for potential health impacts are generally located west of Western's Proposed Action. Prevailing winds generally blow out of the west, which would help further minimize public impacts due to fugitive dust and vehicle and equipment emissions.

Public health and safety concerns associated with operation of the proposed solar facility were associated with electric and magnetic fields, hazardous materials management, and employee safety. Operations at the Western's Midway Substation would not change demonstrably after construction of the Proposed Action and proposed Project. As a result, there would be no additional demand from emergency services. Any potential additional hazardous material that may be required as a result of the new substation bay construction would be addressed in a revised Western SPCC plan. Additionally, EMF effects would be address through engineering controls to provide sufficient distance between new substation equipment and potential public access outside the substation to allow EMFs to subside. Furthermore, there are no receptors, houses, schools, offices, etc., within nearly 2,000 ft of the Midway Substation.

Western's Proposed Action would result in negligible public health and safety impacts associated with EMFs, worker safety, or hazardous materials due to the temporary timeframe of construction activities. Over the long term, minimal vehicular emissions associated with maintenance and repair of substation equipment would be released. Short-term construction activities or subsequent operation and maintenance associated with Western's Proposed Action would not measurably affect public health.

Impacts of Midway Solar's Proposed Project

The construction phase for the proposed Project would last far longer and involve more activity than construction activities associated with Western's proposed Action. Impacts associated with Midway Solar's construction activities would include fugitive dust and vehicle and equipment emissions. Dust and exhaust would likely temporarily degrade local air quality during construction and local sensitive receptors (e.g., hospitals, schools, etc.), the elderly, infants, and people with pre-existing respiratory issues may experience additional difficulties breathing as a result of construction. The severity of the impacts would depend on the health of the individuals affected. Construction crews would use water trucks to minimize fugitive dust and equipment would meet emission standards set by the State.

Licensed, experienced contractors would construct the proposed solar facility and carried out construction in accordance with OSHA Administration, Western Construction Standards (Appendix B), and the standard operating procedures of the selected construction firm to minimize the risk of construction-related accidents or injuries. Again, possible situations that may expose personnel to injury during construction included, but was not limited to, electrocution, the movement of construction vehicles, equipment, and materials, and accidents (such as slips, trips, or falls). The risk of construction-related injury would be minimized through careful safety planning, regular safety training and meetings, and use of appropriate safety equipment. While construction crews may vary in size and tasks, construction of the proposed Project would not place an unreasonable additional demand on police or emergency services.

As previously mentioned, Terracon identified four potential RECs and recommended additional investigation to evaluate and characterize the identified RECs. Midway Solar intends to avoid the southeast corner area for development of the proposed solar facilities. Additionally, hazardous materials would not be stored on site during construction until a secure location can

be established; however, fuels, lubricants, coolants, insulating materials, fireproofing, degreaser, and other potentially hazardous materials may be used or may be present during construction. All waste streams generated, including potential hazardous materials, would be disposed of off-site at a material-appropriate facility or recycled in accordance with federal, state, and local regulations, or according to manufacturers' recommendations.

The operation of the proposed Project would require at least one person on site monitoring daily operations. In general, the operation of this proposed facility would negligibly affect workers health and should not place additional demand on police or public emergency resources. Site maintenance and other requisite visits would result in negligible additional vehicle emissions or fugitive dust releases. Potential additional hazardous materials that may be stored or used on site would be addressed in a SPCC plan.

Intact solar panels emit no hazardous waste; however, cracked or broken panels have the potential to leech carcinogenic chemicals depending on the PV technology selected. All waste streams generated during operation and maintenance of the solar facilities would be disposed of off-site at a material-appropriate facility or recycled in accordance with federal, state, and local regulations, or in accordance with manufacturers' recommendations.

Operation of solar arrays and associated equipment, electrical collections systems, the gen-tie line, and Midway Solar's solar facility collection substation would generate EMFs. Potential EMFs associated with electrical equipment is directly associated to the voltage and current of the specific electrical source. The 230-kV gen-tie line, acting similarly to a 230-kV transmission line, would generate a maximum magnetic field magnitude of approximately 118 mG (Public Service Commission of Wisconsin [PSCW] 2013) and an electric field magnitude of approximately 2.1-kV/m (US EPA 1980) as measured at the center of the right-of-way. At approximately 50 ft away from a 230-kV transmission line, electric field magnitude drops to about 40 mG (PSCW 2013), a reduction of 66%. Magnetic field magnitude drops more dramatically to about 0.4 kV/m (US EPA 1980), or around 80%, at 50 ft from the source. As indicated above, the ICNIRP has established a continuous magnetic field exposure limit of 833 mG and a continuous electric field exposure limit of 4.2 kV/m for members of the general public (ICNIRP 2009). The closest possible receptors for EMFs are residential properties located 250 ft to 360 ft to the west of the Project Study Area. As the distance from the source fields increases, the magnitudes of those fields decrease dramatically. At 250 ft away, the distance to the closest residential property, EMFs from a 230-kV transmission line would be negligible if distinguishable at all from background EMF levels, similar to the EMF emitted from a dishwasher at two ft (PSCW 2013). In addition, the 230-kV gen-tie line and solar facility collection substation would be located in close proximity to Western's Midway Substation, over 1,000 ft, to the nearest sensitive receptors and further weakening the effects of new EMFs on residential occupants.

Electrical assets in closest proximity to residences would consist of solar panels and inverters. Solar panels, again depending on technology used for this application, only produce in the order of 12 to 48 volts per panel as a maximum, far less than the 230-kV or 230,000 volts transferred through the proposed gen-tie line. In addition, current produced in the solar arrays would be DC.

Direct currents produce a different kind of magnetic field, a *static* field, since the current is not fluctuating. In most circumstances, static magnetic fields do not induce electric current in humans and are not generally considered a health concern. Studies performed by Pacific Gas and Electric in cooperation with the DOE, suggests a solar array would produce less than one mG of static magnetic field at the back of the array (array output of 11-15 kW; Chang and Jennings 1994). The ICNRP suggested constant exposure limit for static magnetic field magnitude of four million mG for the general public. As a result, EMFs produced by solar panels would not be considered a public health concern (Chang and Jennings 1994).

Inverters are used to take the low-voltage DC produced by the solar panels and convert that power to AC, while simultaneously stepping up the voltage to a level efficient to transmit to the associated solar facility collection substation. Inverters typically produce the strongest potential magnitude EMF within a solar field. Again, as exact technology to be used at the Midway Solar facility was not known at the time of this report, the specification of the inverters, including potential EMF, is unknown at this time. Based on published data by the Good Company in cooperation with the Oregon Department of Transportation (Good Company 2010), inverters used at the West Linn Solar Highway Project were determined to theoretically produce a magnetic field of 344 mG at a distance of three ft. This magnetic field was further estimated to maintain a magnitude of 3.0 mG at a distance of 10 ft. Assuming similar magnetic fields can be generated from inverters used at Midway Solar's solar facility, magnetic fields of 344 mG is less than half of the ICNIRP exposure limit guidelines for the public. Additionally, as described previously, the nearest receptors at residences are over 200 ft from the Project Study Area, further minimizing the magnitude of the magnetic fields. If inverters used in solar facilities can produce a magnetic field of 3.0 mG at a distance of 10 ft, the magnitude of that field would likely be negligible if discernable at all from background EMF at residential dwelling 250 to 360 ft away from the inverters.

Potential EMF impacts would further be minimized by design modifications, such as arrangement of conductors, transformers, and inverters. Therefore, there would be negligible differences in EMF magnitudes in the immediate area of potential receptors, namely residential properties. The magnitude of EMFs on site during operations and maintenance would be measureable. However, individuals working at the solar facility would not be required to remain within areas of higher EMFs for extended periods of time, thereby reducing their potential exposure to these fields. Effects caused by EMFs for the general public and workers at the solar facility would be negligible.

Impacts of the No Action Alternative

The No Action Alternative would result in the proposed Project not being constructed, and therefore the public health and safety impacts associated with the Proposed Action and Project as described above would not occur.

Cumulative Impacts

Construction activities, combined with an increase in traffic in the county, would exacerbate the public health impacts resulting from new development. However, due to the rural nature of the

proposed Project and distance to population centers in the county, the proposed Project would have negligible to minimal impacts, combined with past, present, and future development.

Collectively, the impacts associated with the construction, operation, and maintenance of the proposed solar facility would not cause or contribute to cumulative effects relating to hazardous materials management. This is because of the nature of the materials proposed, the Project's compliance with applicable laws and regulations, and the engineering and administrative controls that Western and Midway Solar would implement to prevent and control accidental releases of hazardous materials. Proper facility design and the development and implementation of safe material handling programs for the solar facility would reduce the potential for cumulative impacts from release of hazardous materials on the environment. Each reasonably foreseeable future project would be required to comply independently with hazardous materials regulations, depending on the circumstances of each project.

Cumulative impacts to public health and safety would occur only if impacts of the proposed Project, combined with impacts of the foreseeable future projects, occurred at the same time and in close proximity. Due to the negligible and temporary nature of the impacts of the Proposed Action and proposed Project, such events are unlikely. Therefore, the Proposed Action and proposed Project would not result in cumulative impacts to public health and safety.

3.15 Intentional Destructive Acts

3.15.1 Affected Environment

The DOE Office of NEPA Policy and Compliance issued guidance calling for explicit consideration of intentional acts of destruction (e.g., sabotage, terrorism, vandalism) within NEPA documents (US DOE 2006). The nation's power grid has been identified as critical infrastructure and a possible target of intentional acts of destruction. Possible agitators included terrorists who may target energy facilities to cause disruption and fear in the region or the country as a whole, or activists protesting the facility, company, or other reasons. The most likely scenario would be acts of copper theft, vandalism and opportunity, such as the shooting of insulators, conductors, or solar panels.

3.15.2 Environmental Consequences

Impacts of Western's Proposed Action

Western's transmission system and substation facilities near and within the Midway Substation may be the target of intentional acts of destruction. Intentionally destroying or damaging transmission line structures, conductors, or substation apparatus has the potential to disrupt electrical service to utility customers and end users, but the extent and duration of the outage would be dependent upon the degree and type of damage incurred. As opposed to terroristic acts, vandalism and theft are far more likely destructive acts. While sometimes costly and time consuming to repair, vandalism and theft does not usually result in long-term disruption of service or have apparent environmental consequences.

Federal and other utilities use physical deterrents, such as fencing, cameras, warning signs, and rewards, to help prevent theft, vandalism, and unauthorized access to facilities. In addition, through its Crime Witness Program, Western offers up to \$25,000 for information that leads to the arrest and conviction of individuals committing crimes against Western facilities. Anyone having such information can call Western's Crime Witness Hotline at (800) 209-8962. The line is confidential and rewards are issued in such a way that the caller's identity remains confidential.

An incident of intentional destruction has the potential to occur at the Western's existing substation and transmission line facilities. If any such incident were to happen, it would likely only result in negligible-to-minor environmental impacts. The Proposed Action is not likely to increase the potential for intentional destructive acts being carried out against Western's Midway Substation as the existing substation is currently a target of opportunity for vandals and theft.

Impacts of Midway Solar's Proposed Project

Similar to any electric grid infrastructure, intentional destructive acts have the potential to be directed at the proposed solar facility or gen-tie line. Similar to the environmental impacts associated with Western's Proposed Action described above, the destruction of electrical equipment of any sort may result in temporary disturbance of electrical service to customers or end users. The extent and duration of the service interruption would be contingent on the type of equipment damaged and the degree of damage inflicted. Again, while a terrorist attack is possible, destruction due to vandalism and theft is far more probable. While it would likely be costly to repair, intentional destructive acts would not likely have substantial effects on the environment.

The proposed Project would likely increase the likelihood for intentional acts of destruction, as new infrastructure, namely hundreds of acres of solar panels, would increase prospective targets of opportunity.

Impacts of the No Action Alternative

The No Action Alternative would result in the proposed Project not being constructed, and therefore the potential for intentional destructive acts rendered against the proposed solar facility would not occur.

Cumulative Impacts

Under the No Action Alternative, Western's Midway Substation, PSCo's substation, Southwest Generation's natural gas fueled electric generation facility, and the associated transmission and distribution electrical lines in the vicinity would remain potential targets for intentional destructive acts. In addition, the small (less than 4,200 ft²) Mountain States Telephone and Telegraph Company facility east of the substations may also be targeted for intentional acts of vandalism or destruction. However, the electrical and telecommunication facilities have some degree of security to deter such acts from occurring.

Implementation of the proposed Project would introduce new infrastructure into the region that would likely be viewed as a target for destructive acts. However, the solar facility would also include security measures to assist in deterring these intentional destructive acts from occurring.

4.0 LIST OF PREPARERS

Table 4.1 Summary of the preparers of this document.

Name	Agency or Company	Title
Andrew Montaño	Western Area Power Administration	NEPA Project Manager
Scott Zeimet	Front Range-Midway Solar Project LLC	
James Tervo	Front Range-Midway Solar Project LLC	
Amber Zuhlke	Front Range-Midway Solar Project LLC	
Christopher Kinneer	Centennial Archaeology	Project Manager/Principal Investigator
Todd Mattson	WEST Inc.	Project Manager
Gretchen Norman	WEST Inc.	Project Manager
Elizabeth Lack	WEST Inc.	Ecologist
David Taylor	WEST Inc.	Ecologist

5.0 List of Agencies Contacted

This section identifies the agencies that were contacted during the preparation of this EA.

5.1 Federal

US Department of the Army, Fort Carson Colorado

US Department of Energy Western Area Power Administration Rocky Mountain Region,
P.O. Box 3700, Loveland Colorado

US Fish and Wildlife Service, Ecological Services, Colorado Field Office, Denver
Colorado

5.2 Tribal

Northern Arapaho Tribe of the Wind River Reservation, Ms. Darlene Conrad Tribal
Historic Preservation Officer, P.O. Box 396, Fort Washakie, Wyoming

Northern Arapaho Tribe of the Wind River Reservation, Honorable Darryll O'Neal , Sr.,
Northern Arapaho Business Council, P.O. Box 396, Fort Washakie, Wyoming

Shoshone Tribe, Honorable Darwin St. Clair Jr. Chairman, Shoshone Business Council,
P.O. Box 538, Fort Washakie, Wyoming

Shoshone Tribe, Mr. Wilford Ferris III Tribal Historic Preservation Officer, P.O. Box
538Fort Washakie, Wyoming

Southern Ute Indian Tribe, Honorable Jimmy Newton, Jr. Chairman, 356 Ouray Drive,
Ignacio, Colorado

Southern Ute Indian Tribe, Mr. Alden B. Naranjo NAGPRA Coordinator, P.O. Box 737,
Ignacio Colorado

Ute Indian Tribe, Betsy Chappoose Director of Cultural Rights and Protection, P.O. Box
190, Fort Duchesne, Utah

Ute Indian Tribe, Honorable Gordon Howell Chairman, Uintah and Ouray Tribal
Business Committee, P.O. Box 190, Fort Duchesne, Utah

Ute Mountain Ute Tribe, Chairman Gary Hayes, P.O. Box 248 Towaoc, Colorado

Ute Mountain Ute Tribe, NAGPRA Representative / THPO, P.O. Box 468, Towaoc,
Colorado

5.3 State

Colorado Department of Parks and Wildlife, Southeast Region, 4255 Sinton Road
Colorado Springs, Colorado

History Colorado, 1200 Broadway, Denver Colorado

5.4 Local

El Paso County Administration, 200 South Cascade Ave, Suite 100, Colorado Springs,
Colorado

El Paso County Attorney Lori Seago, 200 South Cascade Avenue, Suite 200, Colorado
Springs, Colorado

El Paso County Commissioner District 2 Any Lathen, 200 South Cascade Avenue,
Colorado Springs, Colorado

El Paso County Commissioner District 4 Dennis Hisey, 200 South Cascade Avenue,
Colorado Springs, Colorado

El Paso County Development Services, 2880 International Circle, Suite 110, Colorado
Springs, Colorado

6.0 LITERATURE CITED

6.1 References

- Argonne National Laboratories (Argonne). 2015. A Review of Avian Monitoring and Mitigation Information at Existing Utility-Scale Solar Facilities. April 2015. Available online at: http://www.evs.anl.gov/downloads/ANL-EVS_15-2.pdf
- Avian Power Line Interaction Committee (APLIC). 2006. Suggested Practices for Avian Protection on Power Lines: The State of the Art in 2006. Public Interest Energy Research Program (PIER) Final Project Report CEC-500-2006-022. Edison Electric Institute, APLIC, and the California Energy Commission. Washington D.C. and Sacramento, California.
- Centennial Archaeology (CA). 2015. A Class III Cultural Resources Inventory for the Front Range Midway Solar Project in El Paso County, Colorado (Draft). July 2015.
- Chang, G. J. and C. Jennings. 1994. Magnetic Field Survey at PG&E Photovoltaic Sites. Pacific Gas and Electric Research and Development Department Report 007.5-94.6. August 1994.
- Chapman, S.S., Griffith, G.E., Omernik, J.M, Price, A.B., Freeouf, J., and Schrupp, D.L. 2006. Ecoregions of Colorado (color poster with Map, descriptive text, summary tables, and photographs); Reston, Virginia, US Geological Survey (map scale 1:1,200,000).
- Colorado Department of Public Health and Environment. 2015. Colorado Department of Public Health and Environment website. Accessed October 2014. Information available online at: <https://www.colorado.gov/cdphe>
- Colorado Natural Heritage Program. 2014. Tracked Species. Updated September 2014. Bird species list: <http://www.cnhp.colostate.edu/download/list/birds.asp>; mammals: <http://www.cnhp.colostate.edu/download/list/mammals.asp>; amphibians and reptiles: http://www.cnhp.colostate.edu/download/list/amphibians_reptiles.asp; fish: <http://www.cnhp.colostate.edu/download/list/fish.asp>; arthropods and insects: http://www.cnhp.colostate.edu/download/list/arthropods_insects.asp; vascular plants: <http://www.cnhp.colostate.edu/download/list/vascular.asp>
- El Paso County. 1988. El Paso County Land Use Department, South Central Comprehensive Plan. . El Paso County, Colorado. November 15, 1988.
- El Paso County. 1996. Ordinance No. 96- 1: The Board of County Commissioners of the County of El Paso, Colorado an Ordinance Pertaining to the Control and Regulation of the Movement and Parking of Motor Vehicles on Public Property in the Unincorporated Territory of El Paso County. Effective 1996. Available online at: <http://car2.elpasoco.com/clerkboard/doc/96-1.htm>
- El Paso County. 1997. EL Paso County Policy Plan. Accessed March 31, 2016. Available online at: <http://adm2.elpasoco.com/Planning/Policy-plan/page4.htm>
- El Paso County. 2013. El Paso County Development Services Department Land Development Code. Accessed August 4, 5, and 14, 2015. Available online at: <http://adm.elpasoco.com/Development%20Services/Pages/LandDevelopmentCode.aspx>
- El Paso County. 2015. El Paso County Multi-Jurisdictional Hazard Mitigation Plan. Prepared by El Paso County, Colorado Public Services Department, Office of Emergency Management.

- El Paso County. No date. El Paso County, Colorado, Consolidated Plan 2012-2016: A Five Year Housing and Community Development Strategy. Prepared by El Paso County, Colorado, Budget and Economic Development Department.
- ESRI. 2015. Geographic Information System (GIS) Online Topographic Base Map and World Imagery Map. ESRI, producers of ArcGIS software. Redlands, California.
- Federal Emergency Management Agency (FEMA). 1997. Flood Insurance Rate Map: El Paso County, Colorado and Incorporated Areas. Map No. 08041C1170F.
- Good Company. 2010. Scaling Public Concerns of Electromagnetic Fields Produced by Solar Photovoltaic Arrays. Prepared for the Oregon Department of Transportation's West Linn Solar Project. Information available online at: http://www.oregon.gov/ODOT/HWY/OIPP/pages/slr_westlinn.aspx; Good Company report available at: <http://www.oregon.gov/ODOT/HWY/OIPP/docs/emfconcerns.pdf>
- Homer, C. G., J. A. Dewitz, L. Yang, S. Jin, P. Danielson, G. Xian, J. Coulston, N. D. Herold, J. D. Wickham, and K. Megown. 2015. Completion of the 2011 National Land Cover Database for the Conterminous United States-Representing a Decade of Land Cover Change Information. Photogrammetric Engineering and Remote Sensing 81(5): 345-354. Available online from: <http://www.mrlc.gov/nlcd2011.php>
- International Commission on Non-Ionizing Radiation Protection (ICNIRP). 2009. ICNIRP Statement on the "Guidelines for Limiting Exposure to Time-Varying Electric, Magnetic, and Electromagnetic Fields (up to 300 GHz)". Published in Health Physics. 2009. 97(3):257-258. Available online at: <http://www.icnirp.org/cms/upload/publications/ICNIRPStatementEMF.pdf>
- Kagan, R. A., T. C. Viner, P. W. Trail, and E. O. Espinoza. 2014. Avian Mortality at Solar Energy Facilities in Southern California: A Preliminary Analysis. National Fish and Wildlife Forensics Laboratory, US Fish and Wildlife Service (USFWS), Ashland, Oregon. April 2014. Available online at: http://docketpublic.energy.ca.gov/publicdocuments/09-afc-07c/tn202538_20140623t154647_exh_3107_kagan_et_al_2014.pdf
- Lukas, J., J. Barsugli, N. Doesken, I. Rangwala, and K. Wolter. 2014. Climate Change in Colorado: A Synthesis to Support Water Resources Management and Adaptation. A Report for the Colorado Water Conservation Board. Western Water Assessment.
- North American Datum (NAD). 1983. NAD83 Geodetic Datum.
- Public Service Commission of Wisconsin (PSCW). 2013. EMF Electric and Magnetic Fields. Available at: <http://psc.wi.gov/thelibrary/publications/electric/electric12.pdf> . Accessed April 11, 2016.
- Sandia National Laboratories (Sandia). 2015. Solar Glare Hazard Analysis Tool (SGHAT). Sandia National Laboratories, managed and operated by Sandia Corporation, a wholly owned subsidiary of Lockheed Martin Corporation, for the US Department of Energy (DOE) National Nuclear Security Administration, DE-AC04-94AL85000. Sandia, Livermore, California. Available online from: <http://www.sandia.gov/>
- Terracon Consulting Engineers and Scientist (Terracon). 2013. Phase I Environmental Site Assessment, Front Range-Midway Solar Project, LLC. Easement Property 9070 and 9310 Rancho Colorado Boulevard, Fountain, El Paso County, Colorado. Terracon Project No. 23137729. December 3, 2013.

- Terracon Consulting Engineers and Scientist (Terracon). 2014. Phase I Environmental Site Assessment, Front Range-Midway Solar Project, LLC. Easement Property 9070 and 9310 Rancho Colorado Boulevard, Fountain, El Paso County, Colorado. Terracon Project No. 23147702. February 5, 2014.
- Tetra Tech, Inc. (Tetra Tech). 2011. Midway to Geesen OPGW Installation Project Class III Cultural Resources Inventory. Tri-State G&T, Midway to Geesen OPGW Installation Project El Paso County, Colorado. July 2011.
- Union of Concerned Scientists of the United States of America (UCSUSA). 2013. Environmental Impacts of Solar Power. Last revised March 5, 2013. Available online at: http://www.ucsusa.org/clean_energy/our-energy-choices/renewable-energy/environmental-impacts-solar-power.html#.VjIQiWtp5Zg
- US Department of Agriculture (USDA) Natural Resource Conservation Service (NRCS). 2015. Web Soil Survey. Accessed August 5 and 6, 2015. Available online at: <http://websoilsurvey.nrcs.usda.gov>
- US Department of Energy (US DOE). 2006. Need to Consider Intentional Destructive Acts in NEPA Documents. US DOE Office of NEPA Policy and Compliance. Accessed August 5, 2015. Available online at: <http://energy.gov/nepa/downloads/need-consider-intentional-destructive-acts-nepa-documents>
- US Environmental Protection Agency (US EPA). 1980. Electric Fields Under Power Lines (Supplement to "An Examination of Electric Field Under EHV Overhead Power transmission Lines). Information available at: <http://nepis.epa.gov/Exe/ZyNET.exe/9100FL3V.TXT?ZyActionD=ZyDocument&Client=EPA&Index=1976+Thru+1980&Docs=&Query=&Time=&EndTime=&SearchMethod=1&TocRestrict=n&Toc=&TocEntry=&QField=&QFieldYear=&QFieldMonth=&QFieldDay=&IntQFieldOp=0&ExtQFieldOp=0&XmlQuery=&File=D%3A%5Czyfiles%5CIndex%20Data%5C76thru80%5Ctxt%5C0000015%5C9100FL3V.txt&User=ANONYMOUS&Password=anonymous&SortMethod=h%7C-&MaximumDocuments=1&FuzzyDegree=0&ImageQuality=r75g8/r75g8/x150y150g16/i425&Display=p%7Cf&DefSeekPage=x&SearchBack=ZyActionL&Back=ZyActionS&BackDesc=Results%20page&MaximumPages=1&ZyEntry=1&SeekPage=x&ZyPURL#> . Accessed on April 11, 2016.
- US Environmental Protection Agency (US EPA). 2012a. National Ambient Air Quality Standards (NAAQS). Air and Radiation. US EPA, Washington, D.C. Updated December 14, 2012. Information available online at: <http://www.epa.gov/air/criteria.html>
- US Environmental Protection Agency (US EPA). 2012b. Regulatory Impact Analysis for the Final Revisions to the National Ambient Air Quality Standards for Particulate Matter. EPA-452/R-12-005. US EPA, Office of Air Quality Planning and Standards, Health and Environmental Impacts Division, Research Triangle Park, North Carolina. December 2012.
- US Environmental Protection Agency (US EPA). 2013. The 2011 National Emissions Inventory. Version 1 (released September 30, 2013). Technology Transfer Network, Clearinghouse for Inventories and Emissions Factors. US EPA, Washington, D.C. Available online at: <http://www.epa.gov/ttnchie1/net/2011inventory.html>
- US Fish and Wildlife Service (USFWS). 2015. Endangered Species. Region 6, Mountain-Prairie Region: Montana, Wyoming, Utah, Colorado, North Dakota, South Dakota, Nebraska, and Kansas. USFWS, Denver, Colorado. Updated April 15, 2015. Information available online at: <http://www.fws.gov/mountain-prairie/es/endangered.php>

- US Geological Survey (USGS). 2011. National Land Cover Database 2011 (NLCD 2011). Multi-Resolution Land Characteristics Consortium (MRLC), National Land Cover Database (NLCD). USGS Earth Resources Observation and Science (EROS) Center, Sioux Falls, South Dakota. Information available online at: <http://www.mrlc.gov/nlcd2011.php>; Legend information available at: http://www.mrlc.gov/nlcd11_leq.php
- USA Topo. 2015. USA Topo Maps. US Geological Survey (USGS) topographical maps for the United States. ArcGIS. ESRI, producers of ArcGIS software. Redlands, California.
- Warren, Bradley S, Senior Vice President and Regional Manager. 2015. Memeorandum to Carol M Borgstrom, GC-54, Washinton, DC Director, Office of NEPA Policy and Compliance. Subject: Environemtnal Assesment for teh Front Range Midway Solar Project, LLC.
- Western EcoSystems Technology, Inc. (WEST). 2014. Sources of Avian Mortality and Risk Factors Based on Empirical Data from Three Photovoltaic Solar Facilities. Technical report prepared for First Solar. June 2014.
- Western EcoSystems Technology, Inc. (WEST). 2015. Front Range Midway Solar Project Wetlands, Waterbodies, and Threatened, Endangered, and Species of Special Concern Survey Report. Prepared for Front Range Midway Solar, LLC. July 23, 2015.

6.2 Laws, Acts, and Regulations

- 16 United States Code (USC) 470 et seq. 1966. Title 16 - Conservation; Chapter 1a - Historic Sites, Buildings, Objects, and Antiquities; Subchapter II - National Historic Preservation; Sections (§§) 470 et seq. 16 USC 470 et seq.
- 16 United States Code (USC) 661-667e. 1958. Title 16 - Conservation; Chapter 5a - Protection and Conservation of Wildlife; Subchapter I - Game, Fur-Bearing Animals, and Fish; Sections (§§) 661-667e. 16 USC 661-667e. [Act of March 10, 1934; Chapter (Chap.) 55; 48 Statute (Stat.) 401, as amended by the Act of June 24, 1936, Ch. 764, 49 Stat. 913; the Act of August 14, 1946, Ch. 965, 60 Stat. 1080; the Act of August 5, 1947, Ch. 489, 61 Stat. 770; the Act of May 19, 1948, Ch. 310, 62 Stat. 240; Public Law (P.L.) 325, October 6, 1949, 63 Stat. 708; P.L. 85-624, August 12, 1958, 72 Stat. 563; and P.L. 89-72, 79 Stat. 216, July 9, 1965.].
- 16 United States Code (USC) 1531-1544. 1973. Title 16 - Conservation; Chapter 35 - Endangered Species; Sections (§§) 1531-1544. 16 USC 1531-1544.
- 36 Code of Federal Regulations (CFR) 60.4. 2011. Title 36 - Parks, Forests, and Public Property; Chapter I - National Park Service, Department of the Interior; Part 60 - National Register of Historic Places; Section 60.4 - Criteria for Evaluation. 36 CFR 60.4. Available online at: <http://www.gpo.gov/fdsys/pkg/CFR-2012-title36-vol1/pdf/CFR-2012-title36-vol1-sec60-4.pdf>
- 36 Code of Federal Regulations (CFR) 800.16. 2000. Title 36 - Parks, Forests, and Public Property; Chapter VIII - Advisory Council on Historic Preservation; Part 800 - Protection of Historic Properties; Subpart C - Program Alternatives; Section 800.16 - Definitions. 36 CFR 800.16. [65 Federal Register (FR) 77725, December 12, 2000, as amended at 69 FR 40555, July 6, 2004]. Available online at: <http://www.gpo.gov/fdsys/pkg/CFR-2011-title36-vol3/pdf/CFR-2011-title36-vol3-sec800-16.pdf>

- 40 Code of Federal Regulations (CFR) 112. 1973. Title 40 - Spill Prevention Control and Countermeasure Plans: Part 112 - Oil Pollution Prevention. 40 CFR 112. [33 United States Code (USC) 1251 et seq. 38 Federal Register (FR) 34165, December 11, 1973, unless otherwise noted.]. Available online at: <http://www.ecfr.gov/cgi-bin/text-idx?SID=c66ae9c672de1d7813795d85d426b757&mc=true&node=pt40.22.112&rgn=div5>
- American Indian Religious Freedom Act. 1978. Title 42 - the Public Health and Welfare; Chapter 21 - Civil Rights; Subchapter I - Generally; Section 1996 - Protection and Preservation of Traditional Religions of Native Americans. 42 United States Code (USC) 1996. [Pub. L. 95-341, §1, Aug. 11, 1978, 92 Stat. 469.]. Available online at: <http://www.gpo.gov/fdsys/pkg/USCODE-2010-title42/pdf/USCODE-2010-title42-chap21-subchapl-sec1996.pdf>
- Archaeological Resources Protection Act (ARPA). 1979. 16 United States Code (USC) §§ 470aa-470mm. October 31, 1979.
- Clean Air Act (CAA). 1970. 42 United States Code (USC) §§ 7401-7671q.
- Clean Water Act. 1972. 33 United States Code § 1251-1387. October 18, 1972.
- Colorado Revised Statutes (CRS) 25-15, Parts 1-3. 1979. Title 25. Health; Article 15. Hazardous Waste; Parts 1-3. CRS 25-15, Parts 1-3. Information available online at: <http://www.lexisnexis.com/hottopics/Colorado/>
- Colorado Revised Statutes (CRS) 33-2-101. 1985. Title 33. Parks and Wildlife; Article 2. Nongame and Endangered Species Conservation; Section 101. Colorado Nongame, Endangered, or Threatened Species Conservation Act. CRS 33-2-101. [L. 84: Entire article R&RE, p. 862, § 1, effective January 1, 1985.]. Information available online at: <http://www.lexisnexis.com/hottopics/Colorado/>
- Colorado Revised Statutes (CRS) 33-5-101-107. 1963. Title 33. Parks and Wildlife; Article 5. 5. Protection of Fishing Streams; §§ 101-107. CRS 33-2-101 - 107. [L. 69: p. 458, § 7. CRS 1963: § 62-14-7]. Information available online at: <http://www.lexisnexis.com/hottopics/Colorado/>
- Colorado State Statute 33. Title 33. Parks and Wildlife. Colorado Revised Statutes (CRS) Annotated (Ann.). CRS 33, Articles 1-60. Information available online at: <http://www.lexisnexis.com/hottopics/Colorado/>
- Colorado Revised Statutes (CRS) 33-2-102 -106. 1985. Title 33. Parks and Wildlife; Article 2. Nongame and Endangered Species Conservation; §§ 102-106. CRS 33-2-102 - 106. [L. 84: Entire article R&RE, p. 862, § 1, effective January 1, 1985.]. Information available online at: <http://www.lexisnexis.com/hottopics/Colorado/>
- Colorado Senate Bill 40 (SB40). Senate Bill 40: Colorado Revised Statutes (CRS) 33-5-101-107, as amended.
- Endangered Species Act (ESA). 1973. 16 United States Code (USC) §§ 1531-1544, Public Law (PL) 93-205, December 28, 1973, as amended, PL 100-478 [16 USC 1531 et seq.]; 50 Code of Federal Regulations (CFR) 402.
- Executive Order 13007. 1996. Indian Sacred Sites. 61 Federal Register (FR) 104. May 24, 1996.
- Federal Emergency Planning and Community Right-to-Know Act. 1986. Title 42 - the Public Health and Welfare; Chapter 116 - Emergency Planning and Community Right-to-Know. 42 United States Code (USC) 116. [Pub. L. 99-499, Title III, §301, October 17, 1986, 100 Stat. 1729.]. Available online at: <http://www.gpo.gov/fdsys/pkg/USCODE-2010-title42/html/USCODE-2010-title42-chap116.htm>

Federal Power Act. 1920. Federal Regulation and Development of Power, June 10, 1920. 16 United States Code (USC) 12 §§ 791-828c; Chapter 285, June 10, 1920; 41 Statute [Stat.] 1063.) as amended by: Chapter 129, March 3, 1921; 41 Stat. 1353.; Chapter 572, June 23, 1930; 46 Stat. 799.; Chapter 687, August 26, 1935; 49 Stat. 803.; Chapter 782, October 28, 1949; 63 Stat. 954.; Public Law (P.L.) 247, October 31, 1951; 65 Stat. 701.; P.L. 87-647, September 7, 1962; 76 Stat. 447.; P.L. 95-617, November 9, 1978; 92 Stat. 3117.; P.L. 96-294, June 30, 1980; 94 Stat. 611.; P.L. 97-375, December 21, 1982; 96 Stat. 1819.; P.L. 99-495, October 16, 1986; 100 Stat. 1243.; P.L. 102-486, October 24, 1992; 106 Stat. 3097.; P.L. 103-347, November 2, 1994; 108 Stat. 4585.; P.L. 104-66, December 21, 1995; 109 Stat. 718.

Land Development Code of El Paso County, Colorado. Authority including, but not limited to the CRS §§22-32-124 et seq. (Zoning, Planning and Building Code Duties of School Boards); §§ 24-65-101-106 et seq. (Colorado Planning Act) Repealed June 1, 2005; §§ 24-65.1-101 et seq. (Areas of State Interest); §§ 24-67-101 et seq. (Planned Unit Development); §§ 24.68-101 et seq. (Vested Rights); §§ 29-20-101 et seq. (Local Government and Land Use Control Enabling Act); §§ 30-11-101 et seq. (County Powers and Functions); §§ 30-15-101 et seq. (County Regulations Under Police Powers); §§ 30-20-100.5 et seq. (Solid Wastes Disposal Sites and Facilities); §§ 30-28-101 et seq. (County Planning, Zoning, Subdivision); §§ 31-12-101 et seq. (Municipal Annexation); §§ 32-1-101 et seq. (Special District Act/Provisions); §§ 33-1-101 et seq. (Wildlife); §§ 33-2-101 et seq. (Endangered Species Conservation); §§ 34-1-301 et seq. (Preservation of Commercial Mineral Deposits); §§ 38-30.5-101 et seq. (Conservation Easements); §§ 41-4-101 et seq. (Airports); §§ 43-2-101 et seq. (Highways). Updated October 2015. Available online at: <http://adm.elpasoco.com/Development%20Services/Pages/LandDevelopmentCode2015.aspx>

Land Development Code of El Paso County, Colorado. Guidelines and Regulations for Areas and Activities of State Interest. Authority Colorado Regulatory Statutes (CRS) §§24-65.1-101 et seq.; CRS §§ 30-28-101 et seq.; CRS §§ 30-28-201 et seq.; CRS §§ 29-20-101 et seq. Adopted June 6, 2013. Available online at: <http://adm.elpasoco.com/Development%20Services/Documents/1041%20Regulations/4-8-15%20Areas%20Activities%20State%20Int.pdf>

National Environmental Policy Act (NEPA). 1970. 42 United States Code (USC) 4321-4370h. Public Law 91-190, § 2, January 1, 1970, 83 Statute 852.

National Historic Preservation Act (NHPA). 1966. 16 United States Code §§ 470 et seq. October 15, 1966.

Native American Graves Protection and Repatriation Act (NAGPRA). 1990. 25 United States Code (USC) §§ 3001-3013. November 16, 1990.

Appendix A: Front Range Midway Solar Project Community Announcement and Information Guide

Front Range-Midway Solar, LLC &
Tradewind Energy, Inc.

Contact Us:

Front Range-Midway Solar Project, LLC.
c/o Tradewind Energy, Inc.

Learn more at www.tradewindenergy.com

For more information from the
project developer:

Scott Zeimet
Development Manager
913-956-4080
szeimet@tradewindenergy.com

To provide comments to Western on the
NEPA process, please email or submit
written comments to:

MidwaySolarScoping@west-inc.com

WEST, Inc.

Attn: Front Range-Midway
Solar Project Scoping

415 W. 17th Street, Suite 200
Cheyenne, WY 82001

Comments must be submitted by
September 10, 2015

WEST, Inc. is the third party contractor assisting
Western and Front Range-Midway Solar, LLC
in preparation of the EA.



Front Range-Midway Solar Project, LLC.
16105 W 113th Street STE 105
Lenexa, KS 66219

The Front Range-Midway Solar Project

Community Announcement and Information Guide

The Front Range-Midway Solar Project, LLC, a subsidiary of Tradewind Energy, Inc. is planning a 100-megawatt solar array in southern El Paso County and is seeking your feedback.



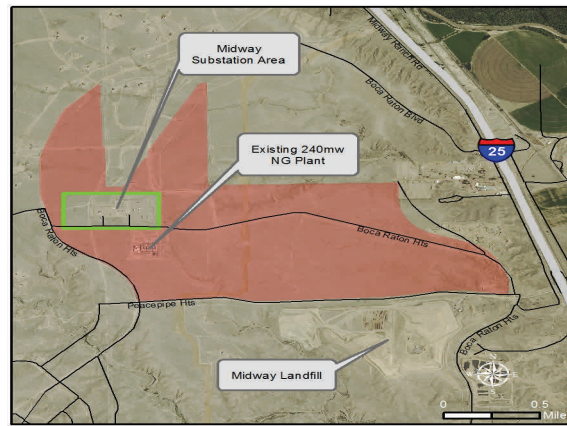

Land being studied as part of NEPA process

Basic Facts about the Front Range-Midway Project:

- **Energy Output:** 100 MW of Solar Energy
- **Project Area:** Approximately 1,000 Acres
- **Location:** El Paso County, approximately 10 mi south of Fountain, CO
- **Technology:** Ground-mounted photovoltaic (PV) panels, up to 10 feet in height
- **New Infrastructure:** PV panels, electric collection system, substation, and power line
- **Power Interconnection:** Existing Western Area Power Administration or PSCo Substations located adjacent to Project Area.
- **Timeline:** Construction anticipated for a 2016 commercial operation date
- **Water Friendly Energy:** Solar energy uses a fraction of the water that conventional sources need to generate power

Project Benefits

The project will generate revenues for the local community in the form of property tax and landowner payments and will create both temporary construction jobs as well as several full-time employee positions

- **4 Full Time Jobs**
- **200 Construction Jobs**
- **Over \$8 Million in tax revenue will be created from the facility. A large portion of these dollars will flow to the local school district.**

About Front Range-Midway Solar

- **Sustainable energy for all:** The company developing this project is one of the largest wind and solar project development companies in the U.S. We deliver long-term projects that tap into nature's resources to produce sustainable energy for our nation - real power that keeps our energy costs low.
- **Beyond the business:** We strive to be a committed partner to the communities where we work. Our projects are not just investments in sustainable electricity generation; they are investments in towns, counties, and the amazing people we have the privilege to work with.

National Environmental Policy Act and Public Input

- **Interconnection:** Front Range-Midway Solar is working with Western Area Power Administration to obtain an interconnection agreement
- **NEPA:** As a Federal power-marketing agency, Western must comply with the National Environmental Policy Act (NEPA)
- **Environmental Assessment:** Preparation of an Environmental Assessment (EA) is a requirement of the NEPA process
- **Public Input:** In preparing the EA, Front Range-Midway Solar and Western are seeking public comments on the Project which will be incorporated into the EA. In addition, a Draft EA will be released for public review and comment late in 2015. Notice of the Draft EA's availability for comment will be published in the Colorado Springs Gazette.
- **Comments:** Comments from the public help in identifying issues and concerns about the proposed project
- **Comment Deadline:** Comments must be submitted via mail or email by September 10, 2015 using the contact information located on the **Contact Us** page of this brochure.



**Appendix B: Western Area Power Administration's Construction Standards, Standard 13
Environmental Quality Protection**



CONSTRUCTION STANDARDS

STANDARD 13 ENVIRONMENTAL QUALITY PROTECTION

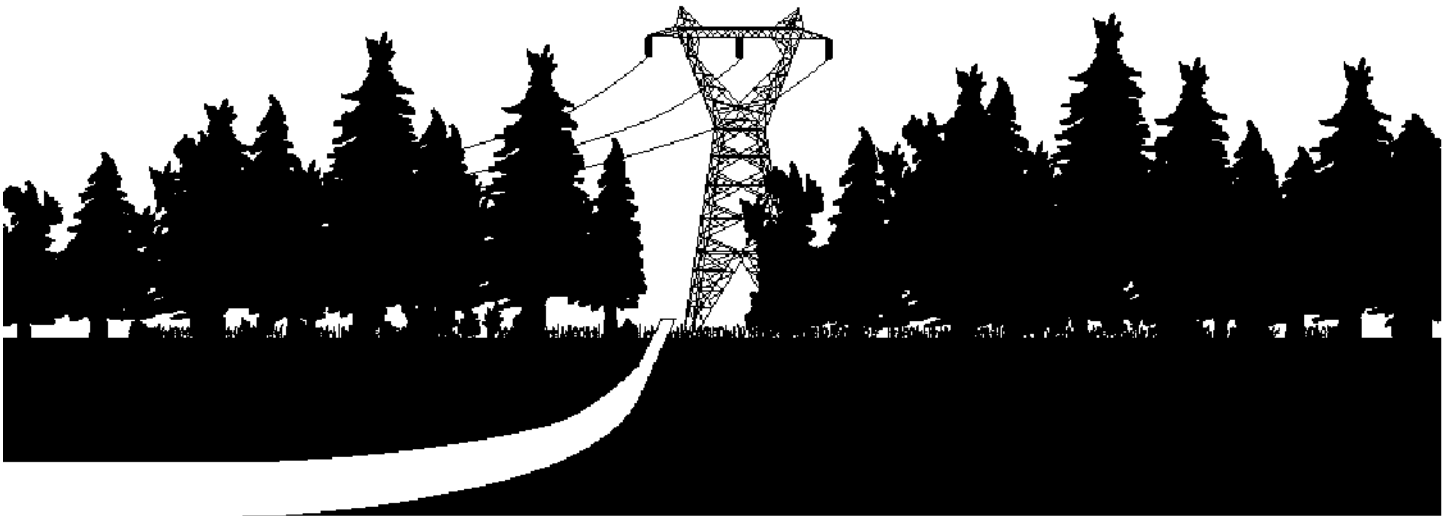

July 2009



STANDARD 13 - ENVIRONMENTAL QUALITY PROTECTION

TABLE OF CONTENTS

	Page Number
SECTION 13.1--CONTRACTOR FURNISHED DATA.....	4
1. Recycled Material Quantity Report.....	4
2. Recovered Material and Biobased Products Report.....	4
3. Reclaimed Refrigerant Receipt	4
4. Waste Material Quantity Report	4
5. Spill Prevention Notification and Cleanup Plan (Plan)	4
6. Tanker Oil Spill Prevention and Response Plan	4
7. Pesticide Use Plan	4
8. Treated Wood Pole and Members Recycling Consumer Information Receipt	4
9. Prevention of Air Pollution	5
10. Asbestos Licenses or Certifications	5
11. Lead Paint Notices	5
12. Water Pollution Permits.....	5
13. Pcb Test Report.....	5
14. Oil and Oil-Filled Electrical Equipment Receipt.....	5
15. Osha Pcb Training Records	5
16. Cleanup Work Management Plan	5
17. Post Cleanup Report	5
SECTION 13.2--ENVIRONMENTAL REQUIREMENTS.....	6
SECTION 13.3--LANDSCAPE PRESERVATION.....	7
1. General.....	7
2. Construction Roads.....	7
3. Construction Facilities	7
SECTION 13.4--PRESERVATION OF CULTURAL AND PALEONTOLOGICAL RESOURCES	8
1. General.....	8
2. Known Cultural or Paleontological Sites	8
3. Unknown Cultural or Paleontological Sites	8
SECTION 13.5--NOXIOUS WEED CONTROL	9
1. General	9
SECTION 13.6--RECYCLED MATERIAL QUANTITIES	10
1. General.....	10
2. Recycled Material Quantity Report.....	10
SECTION 13.7--USE OF RECOVERED MATERIAL AND BIOBASED PRODUCTS	11
1. Recovered Material Products	11
2. Biobased Products	12
3. Recovered Material and Biobased Products Report.....	14
SECTION 13.8--DISPOSAL OF WASTE MATERIAL	16
1. General.....	16
2. Hazardous, Universal, and Non-Hazardous Wastes.....	16
3. Used Oil.....	16
4. Recyclable Material	16
5. Refrigerants and Receipts.....	16
6. Halons	16
7. Sulfur Hexafluoride (SF ₆).....	16
8. Waste Material Quantity Report	16

STANDARD 13 - ENVIRONMENTAL QUALITY PROTECTION

SECTION 13.9--CONTRACTOR'S LIABILITY FOR REGULATED MATERIAL INCIDENTS 17

- 1. General 17
- 2. Supervision 17

SECTION 13.10--POLLUTANT SPILL PREVENTION, NOTIFICATION, AND CLEANUP 18

- 1. General 18
- 2. Spill Prevention Notification and Cleanup Plan (Plan) 18
- 3. Tanker Oil Spill Prevention and Response Plan 18

SECTION 13.11--PESTICIDES 19

- 1. General 19
- 2. Environmental Protection Agency Registration 19
- 3. Pesticide Use Plan 19

SECTION 13.12--TREATED WOOD POLES AND MEMBERS RECYCLING OR DISPOSAL 20

SECTION 13.13--PREVENTION OF AIR POLLUTION 21

- 1. General 21
- 2. Machinery Air Emissions 21
- 3. Dust Abatement 21

SECTION 13.14--HANDLING AND MANAGEMENT OF ASBESTOS CONTAINING MATERIAL 22

- 1. General 22
- 2. Transportation of Asbestos Waste 22
- 3. Certificates of Disposal And Receipts 22

SECTION 13.15--MATERIAL WITH LEAD-BASED PAINT 23

- 1. General 23
- 2. Transfer of Property 23
- 3. Certificates of Disposal And Receipts 23

SECTION 13.16--PREVENTION OF WATER POLLUTION 24

- 1. General 24
- 2. Permits 24
- 3. Excavated Material and Other Contaminant Sources 24
- 4. Management of Waste Concrete or Washing of Concrete Trucks 24
- 5. Stream Crossings 24

SECTION 13.17--TESTING, DRAINING, REMOVAL, AND DISPOSAL OF OIL-FILLED ELECTRICAL EQUIPMENT 25

- 1. Sampling and Testing Of Insulating Oil For Pcb Content 25
- 2. PCB Test Report 25
- 3. Oil Containing PCB 25
- 4. Removal and Disposal of Insulating Oil and Oil-Filled Electrical Equipment 25
- 5. Oil and Oil-Filled Electrical Equipment Receipt 25

SECTION 13.18--REMOVAL OF OIL-CONTAMINATED MATERIAL 26

- 1. General 26
- 2. Cleanup Work Management Plan 26
- 3. Excavation and Cleanup 26
- 4. Temporary Stockpiling 26
- 5. Sampling and Testing 26
- 6. Transportation and Disposal Of Contaminated Material 26
- 7. Post Cleanup Report 26

STANDARD 13 - ENVIRONMENTAL QUALITY PROTECTION

SECTION 13.19--CONSERVATION OF NATURAL RESOURCES 28

- 1. General 28
- 2. Known Occurrence of Protected Species or Habitat 28
- 3. Unknown Occurrence of Protected Species or Habitat 28

STANDARD 13 - ENVIRONMENTAL QUALITY PROTECTION

SECTION 13.1--CONTRACTOR FURNISHED DATA

1. RECYCLED MATERIAL QUANTITY REPORT: Submit quantities for recycled material listed in Section 13.6, "Recycled Material Quantities", to the COR after completion and prior to submittal of final invoice.
2. RECOVERED MATERIAL AND BIOBASED PRODUCTS REPORT: Provide the COR the following information for purchases of items listed in Section 13.7, "Use of Recovered Material And Biobased Products":
 - (1) Quantity and cost of listed items with recovered or biobased material content and quantity and cost of listed items without recovered or biobased material content after completion and prior to submittal of final invoice.
3. RECLAIMED REFRIGERANT RECEIPT: A receipt from the reclaimer stating that the refrigerant was reclaimed, the amount and type of refrigerant, and the date shall be submitted to the COR after completion and prior to submittal of final invoice in accordance with Section 13.8.5, —Refrigerants And Receipts".
4. WASTE MATERIAL QUANTITY REPORT: Submit quantities of total project waste material disposal as listed below to the COR after completion and prior to submittal of final invoice in accordance with Section 13.8.8, —Waste Material Quantity Report".
 - (1) Sanitary Wastes: Volume in cubic yards or weight in pounds.
 - (2) Hazardous or Universal Wastes: Weight in pounds.
 - (3) PCB Wastes: Weight in pounds.
 - (4) Other regulated wastes (e.g., lead-based paint or asbestos): Weight in pounds (specify type of waste in report).
5. SPILL PREVENTION NOTIFICATION AND CLEANUP PLAN (Plan): Submit the Plan as described in Section 13.10.2, "Spill Prevention Notification and Cleanup Plan", to the COR for approval 14 days prior to start of work. Approval of the Plan is for the purpose of determining compliance with the specifications only and shall not relieve the Contractor of the responsibility for compliance with all Federal, State, and Local regulations.
6. TANKER OIL SPILL PREVENTION AND RESPONSE PLAN: Submit the Plan as described in Section 13.10.3, "Tanker Oil Spill Prevention and Response Plan", to the COR for approval 14 days prior to start of work. Approval of the Plan is for the purpose of determining compliance with the specifications only and shall not relieve the Contractor of the responsibility for compliance with all Federal, State, and Local regulations.
7. PESTICIDE USE PLAN: Submit two copies of a pesticide use plan as described in Section 13.11.3, —Pesticide Use Plan", to the COR for approval 14 days prior to use. Approval of the plan is for the purpose of determining compliance with the specifications only and shall not relieve the Contractor of the responsibility for compliance with all Federal, State, and Local regulations. Within seven days after application, submit a written report in accordance with Standard 2 – Sitework, Section 2.1.1.5, —Soil-Applied Herbicide".
8. TREATED WOOD POLE AND MEMBERS RECYCLING CONSUMER INFORMATION RECEIPT: Submit treated wood pole and members consumer receipt forms to the COR after completion and prior to submittal of final invoice (see 13.12, —Treated Wood Poles and Members Recycling or Disposal").

STANDARD 13 - ENVIRONMENTAL QUALITY PROTECTION

9. PREVENTION OF AIR POLLUTION: Submit a copy of permits, if required, from Federal, State, or local agencies to the COR 14 days prior to the start of work.
10. ASBESTOS LICENSES OR CERTIFICATIONS: Submit a copy of licenses and/or certifications for asbestos work as described in 13.14, —Handling and Management of Asbestos Containing Material" paragraph a., to the COR prior to work. Submit copies of certificates of disposal and/or receipts for waste to the COR after completion and prior to submittal of final invoice.
11. LEAD PAINT NOTICES: Submit a copy of lead paint notices as described in 13.15, —Material with Lead-based Paint" paragraph b., to the COR upon completion and prior to submittal of final invoice. Submit copies of certificates of disposal and/or receipts for waste to the COR after completion and prior to submittal of final invoice.
12. WATER POLLUTION PERMITS: Submit copies of any water pollution permits as described in 13.16, —Prevention of Water Pollution" paragraph b., to the COR prior to work.
13. PCB TEST REPORT: Submit a PCB test report as described in 13.17, —Testing, Draining, Removal, and Disposal of Oil-filled Electrical Equipment" paragraph b., prior to draining, removal, or disposal of oil or oil-filled equipment that is designated for disposal.
14. OIL AND OIL-FILLED ELECTRICAL EQUIPMENT RECEIPT: Obtain and submit a receipt for oil and oil-filled equipment transported and disposed, recycled, or reprocessed as described in 13.17, —Testing, Draining, Removal, and Disposal of Oil-filled Electrical Equipment", to the COR upon completion and prior to submittal of final invoice.
15. OSHA PCB TRAINING RECORDS: Submit employee training documentation records to the COR 14 days prior to the start of work as described in 13.18.1.
16. CLEANUP WORK MANAGEMENT PLAN: Submit a Cleanup Work Management Plan as described in 13.18, —Removal of Oil-contaminated Material" paragraph b., to the COR for approval 14 days prior to the start of work. Approval of the plan is for the purpose of determining compliance with the specifications only and shall not relieve the Contractor of the responsibility for compliance with all Federal, State, and Local regulations.
17. POST CLEANUP REPORT: Submit a Post-Cleanup Report as described in 13.18, —Removal of Oil-contaminated Material" paragraph g., to the COR upon completion and prior to submittal of final invoice.

STANDARD 13 - ENVIRONMENTAL QUALITY PROTECTION

SECTION 13.2--ENVIRONMENTAL REQUIREMENTS

Comply with Federal, State, and local environmental laws and regulations. The sections in this Standard further specify the requirements.

STANDARD 13 - ENVIRONMENTAL QUALITY PROTECTION

SECTION 13.3--LANDSCAPE PRESERVATION

1. GENERAL: Preserve landscape features in accordance with the contract clause titled —Protection of Existing Vegetation, Structures, Equipment, Utilities, and Improvements.†
2. CONSTRUCTION ROADS: Location, alignment, and grade of construction roads shall be subject to the COR's approval. When no longer required, construction roads shall be restored to their original condition. Surfaces of construction roads shall be scarified to facilitate natural revegetation, provide for proper drainage, and prevent erosion. If re-vegetation is required, use regionally native plants.
3. CONSTRUCTION FACILITIES: Shop, office, and yard areas shall be located and arranged in a manner to preserve trees and vegetation to the maximum practicable extent and prevent impact on sensitive riparian areas and flood plains. Storage and construction buildings, including concrete footings and slabs, shall be removed from the site prior to contract completion. The area shall be re-graded as required so that all surfaces drain naturally, blend with the natural terrain, and are left in a condition that will facilitate natural revegetation, provide for proper drainage, and prevent erosion or transport of sediment and pollutants. If re-vegetation is required, use regionally native plants.

STANDARD 13 - ENVIRONMENTAL QUALITY PROTECTION

SECTION 13.4--PRESERVATION OF CULTURAL AND PALEONTOLOGICAL RESOURCES

1. **GENERAL:** Do not remove or alter cultural artifacts or paleontological resources (fossils). Cultural artifacts may be of scientific or cultural importance and include bones, pottery, glass, projectile points (arrowheads), other stone or metal tools, historic buildings, and features. Paleontological resources can be of scientific importance and include mineralized animals and plants or trace fossils such as footprints. Both cultural and paleontological resources are protected by Federal Regulations during Federal construction projects. Contractor must always stay within Western's right-of-way and/or easement.
2. **KNOWN CULTURAL OR PALEONTOLOGICAL SITES:** Following issuance of notice to proceed, Western will provide two sets of plan and profile drawings showing sensitive areas located on or immediately adjacent to the transmission line right-of-way and/or facility. These areas shall be considered avoidance areas. Prior to any construction activity, the avoidance areas shall be marked on the ground in a manner approved by the COR. Instruct employees, subcontractors, and others that vehicular or equipment access to these areas is prohibited. If access is absolutely necessary, first obtain approval from the COR. Western will remove the markings during or following final cleanup. For some project work, Western will require an archaeological, paleontological or tribal monitor at or near cultural or paleontological site locations. The contractor shall work with the monitor to insure that sensitive locations are avoided. Where monitors are required, the monitor shall meet with the crew each morning to go over the day's work. The monitor will also conduct awareness training for all contractors prior to any work in the field. Untrained personnel shall not be allowed in the construction area. For areas designated as sensitive and requiring a monitor, the contractor may not access those areas without a monitor being present.
3. **UNKNOWN CULTURAL OR PALEONTOLOGICAL SITES:** On rare occasions cultural or paleontological sites may be discovered during excavation or other earth-moving activities.
 - (1) **Reporting:** If evidence of a cultural or paleontological site is discovered, cease work in the area immediately and notify the COR of the location and nature of the findings. If a monitor is present, the monitor should also be notified. Stop all activities within a 200-foot radius of the discovery and do not proceed with work within that radius until directed to do so by the COR.
 - (2) **Care of Evidence:** Protect the area. Do not remove, handle, alter, or damage artifacts or fossils uncovered during construction.

STANDARD 13 - ENVIRONMENTAL QUALITY PROTECTION

SECTION 13.5--NOXIOUS WEED CONTROL

1. GENERAL: Comply with Federal, state, and local noxious weed control regulations. Provide a "clean vehicle policy" while entering and leaving construction areas to prevent transport of noxious weed plants and/or seed. Transport only construction vehicles that are free of mud and vegetation debris to staging areas and the project right-of-way.

STANDARD 13 - ENVIRONMENTAL QUALITY PROTECTION

SECTION 13.6--RECYCLED MATERIAL QUANTITIES

1. GENERAL: Record quantities of the following material by category that is salvaged, recycled, reused, or reprocessed:
 - (1) Transformers, Breakers: Weight without oil.
 - (2) Electrical Conductors: Length in feet and Type (for example, ACSR, Copper, and gauge).
 - (3) Steel: Weight in pounds or tons.
 - (4) Aluminum: Weight in pounds or tons
 - (5) Copper: Weight in pounds or tons..
 - (6) Other Metals: Weight in pounds or tons.
 - (7) Oil: Gallons (separate by type - less than 2 ppm PCB, 2 to 50 ppm PCB, and 50 or greater ppm PCB).
 - (8) Gravel, Asphalt, Or Concrete: Weight in pounds or tons.
 - (9) Batteries: Weight in pounds.
 - (10) Wood Poles and Crossarms: Weight in pounds.
 - (11) Wood construction material: Weight in pounds.
 - (12) Cardboard: Weight in pounds.
 - (13) Porcelain insulators: Weight in pounds.
2. RECYCLED MATERIAL QUANTITY REPORT: Submit quantities for recycled material listed above to the COR after completion and prior to submittal of final invoice.

STANDARD 13 - ENVIRONMENTAL QUALITY PROTECTION

SECTION 13.7--USE OF RECOVERED MATERIAL AND BIOBASED PRODUCTS

1. RECOVERED MATERIAL PRODUCTS: If the products listed below are obtained as part of this project, purchase the items with the highest recovered material content possible unless recovered material products are not available: 1) competitively within a reasonable time frame; 2) meeting reasonable performance standards as defined in the Standards or Project Specifications; or 3) at a reasonable price.

(1) Construction Products:

- 1) Building Insulation Products.
- 2) Carpet.
- 3) Carpet cushion.
- 4) Cement and concrete containing coal fly ash, ground granulated blast furnace slag, cenospheres, or silica fume.
- 5) Consolidated and reprocessed latex paint.
- 6) Floor Tiles.
- 7) Flowable fill.
- 8) Laminated Paperboard.
- 9) Modular threshold ramps.
- 10) Nonpressure pipe.
- 11) Patio Blocks.
- 12) Railroad grade crossing surfaces.
- 13) Roofing materials.
- 14) Shower and restroom dividers/partitions.
- 15) Structural Fiberboard.

(2) Landscaping Products:

- 1) Compost made from yard trimmings or food waste.
- 2) Garden and soaker hoses.
- 3) Hydraulic Mulch.
- 4) Lawn and garden edging.
- 5) Plastic lumber landscaping timbers and posts.

(3) Non-paper Office Products:

- 1) Binders, clipboards, file folders, clip portfolios, and presentation folders.
- 2) Office furniture.
- 3) Office recycling containers.
- 4) Office waste receptacles.
- 5) Plastic desktop accessories.

STANDARD 13 - ENVIRONMENTAL QUALITY PROTECTION

- 6) Plastic envelopes.
 - 7) Plastic trash bags.
 - 8) Printer ribbons.
 - 9) Toner cartridges.
- (4) Paper and Paper Products:
- 1) Commercial/industrial sanitary tissue products.
 - 2) Miscellaneous papers.
 - 3) Newsprint.
 - 4) Paperboard and packaging products.
 - 5) Printing and writing papers.
- (5) Park and Recreation Products:
- 1) Park benches and picnic tables.
 - 2) Plastic fencing.
 - 3) Playground equipment.
 - 4) Playground surfaces.
 - 5) Running tracks.
- (6) Transportation Products:
- 1) Channelizers.
 - 2) Delineators.
 - 3) Flexible delineators.
 - 4) Parking stops.
 - 5) Traffic barricades.
 - 6) Traffic cones.
- (7) Vehicular Products:
- 1) Engine coolants.
 - 2) Rebuilt Vehicular Parts.
 - 3) Re-refined lubricating oils.
 - 4) Retread tires.
- (8) Miscellaneous Products:
- 1) Awards and plaques.
 - 2) Bike racks.
 - 3) Blasting grit.
 - 4) Industrial drums.
 - 5) Manual-grade strapping.
 - 6) Mats.
 - 7) Pallets.
 - 8) Signage.
 - 9) Sorbents.
- (9) For a complete listing of products and recommendations for recovered content, see <http://www.epa.gov/cpg/products.htm>
2. BIOBASED PRODUCTS: If the products listed below are obtained as part of this project, purchase the items with the highest biobased content possible and no less than the percent indicated for each product unless biobased products are not available: 1) competitively within a reasonable

STANDARD 13 - ENVIRONMENTAL QUALITY PROTECTION

time frame; 2) meeting reasonable performance standards as defined in the Standards or Project Specifications; or 3) at a reasonable price.

- (1) Mobile Equipment Hydraulic Fluids (minimum 24% biobased content).
- (2) Urethane Roof Coatings (minimum 62% biobased content).
- (3) Water Tank Coatings (minimum 62% biobased content).
- (4) Diesel Fuel Additives (minimum 93% biobased content).
- (5) Penetrating Lubricants (minimum 71% biobased content).
- (6) Bedding, Bed Linens, and Towels (minimum 18% biobased content).
- (7) Adhesive and mastic removers 58%.
- (8) Plastic insulating foam for residential and commercial construction 7%.
- (9) Hand cleaners and sanitizers.
 - 1) Hand cleaners—64 %
 - 2) Hand sanitizers (including hand cleaners and sanitizers)—73 %
- (10) Composite panels.
 - 1) Plastic lumber composite panels—23 %
 - 2) Acoustical composite panels—37 %
 - 3) Interior panels—55 %
 - 4) Structural interior panels—89 %
 - 5) Structural wall panels—94 %
- (11) Fluid-filled transformers.
 - 1) Synthetic ester-based fluid-filled transformers—66 %
 - 2) Vegetable oil-based fluid-filled transformers—95 %
- (12) Disposable containers 72%.
- (13) Fertilizers 71%.
- (14) Sorbents 89%.
- (15) Graffiti and grease removers 34%.
- (16) 2-Cycle engine oils 34%.
- (17) Lip care products 82%.
- (18) Films (used in packaging, wrappings, linings, and other similar applications).
 - 1) Semi-durable films—45%
 - 2) Non-durable films—85%
- (19) Stationary equipment hydraulic Fluids 44%.

STANDARD 13 - ENVIRONMENTAL QUALITY PROTECTION

(20) Disposable cutlery 48%.

(21) Glass cleaners 49%.

(22) Greases.

- 1) Food grade grease—42%
- 2) Multipurpose grease—72%
- 3) Rail track grease—30%
- 4) Truck grease—71%
- 5) Greases not elsewhere specified—75%

(23) Dust suppressants 85%.

(24) Carpets 7%.

(25) Carpet and upholstery cleaners.

- 1) General purpose cleaners—54%
- 2) Spot removers—7%

(26) Bathroom and spa cleaners 74%.

(27) Concrete and asphalt release fluids 87%.

(28) General purpose de-icers 93%.

(29) Firearm lubricants 49%.

(30) Floor strippers 78%.

(31) Laundry products.

- 1) Pretreatment/spot removers—46%
- 2) General purpose laundry products—34%

(32) Metalworking fluids.

- 1) Straight oils—66%
- 2) General purpose soluble, semisynthetic, and synthetic oils—57%
- 3) High performance soluble, semisynthetic, and synthetic oils—40%

(33) Wood and concrete sealers.

- 1) Penetrating liquids—79%
- 2) Membrane concrete sealers—11%

For additional information regarding biobased products, see <http://www.biobased.oce.usda.gov>

3. RECOVERED MATERIAL AND BIOBASED PRODUCTS REPORT: Provide the COR the following information for purchases of those items listed above:

- (1) Quantity and cost of listed items with recovered or biobased material content and quantity and cost of listed items without recovered or biobased material content after completion and prior to submittal of final invoice.

STANDARD 13 - ENVIRONMENTAL QUALITY PROTECTION

- (2) Written justification 7 work days prior to purchase of listed items if recovered material or biobased products are not available: 1) competitively within a reasonable time frame; 2) meeting reasonable performance standards as defined in the Standards or Project Specifications; or 3) at a reasonable price.

STANDARD 13 - ENVIRONMENTAL QUALITY PROTECTION

SECTION 13.8--DISPOSAL OF WASTE MATERIAL

1. GENERAL: Dispose or recycle waste material in accordance with applicable Federal, State and Local regulations and ordinances. In addition to the requirements of the Contract Clause —Cleaning Up¹, remove all waste material from the construction site. No waste shall be left on Western property, right-of-way, or easement. Burning or burying of waste material is not permitted.
2. HAZARDOUS, UNIVERSAL, AND NON-HAZARDOUS WASTES: Manage hazardous, universal, and non-hazardous wastes in accordance with State and Federal regulations.
3. USED OIL: Used oil generated from the Contractor activities shall be managed in accordance with used oil regulations.
4. RECYCLABLE MATERIAL: Reduce wastes, including excess Western material, by recycling, reusing, or reprocessing. Examples of recycling, reusing, or reprocessing include reprocessing of solvents; recycling cardboard; and salvaging scrap metals.
5. REFRIGERANTS AND RECEIPTS: Refrigerants from air conditioners, water coolers, refrigerators, ice machines and vehicles shall be reclaimed with certified equipment operated by certified technicians if the item is to be disposed. Refrigerants shall be reclaimed and not vented to the atmosphere. A receipt from the reclaimer stating that the refrigerant was reclaimed, the amount and type of refrigerant, and the date shall be submitted to the COR after completion and prior to submittal of final invoice.
6. HALONS: Equipment containing halons that must be tested, maintained, serviced, repaired, or disposed must be handled according to EPA requirements and by technicians trained according to those requirements.
7. SULFUR HEXAFLUORIDE (SF₆): SF₆ shall be reclaimed and not vented to the atmosphere.
8. WASTE MATERIAL QUANTITY REPORT: Submit quantities of total project waste material disposal as listed below to the COR after completion and prior to submittal of final invoice.
 - (1) Sanitary Wastes: Volume in cubic yards or weight in pounds.
 - (2) Hazardous or Universal Wastes: Weight in pounds.
 - (3) PCB Wastes: Weight in pounds.
 - (4) Other regulated wastes (e.g., lead-based paint or asbestos): Weight in pounds (specify type of waste in report).

STANDARD 13 - ENVIRONMENTAL QUALITY PROTECTION

SECTION 13.9--CONTRACTOR'S LIABILITY FOR REGULATED MATERIAL INCIDENTS

1. **GENERAL:** The Contractor is solely liable for all expenses related to spills, mishandling, or incidents of regulated material attributable to his actions or the actions of his subcontractors. This includes all response, investigation, cleanup, disposal, permitting, reporting, and requirements from applicable environmental regulation agencies.
2. **SUPERVISION:** The actions of the Contractor employees, agents, and subcontractors shall be properly managed at all times on Western property or while transporting Western's (or previously owned by Western) regulated material and equipment.

STANDARD 13 - ENVIRONMENTAL QUALITY PROTECTION

SECTION 13.10--POLLUTANT SPILL PREVENTION, NOTIFICATION, AND CLEANUP

1. **GENERAL:** Provide measures to prevent spills of pollutants and respond appropriately if a spill occurs. A pollutant includes any hazardous or non-hazardous substance that when spilled, will contaminate soil, surface water, or ground water. This includes any solvent, fuel, oil, paint, pesticide, engine coolants, and similar substances.
2. **SPILL PREVENTION NOTIFICATION AND CLEANUP PLAN (Plan):** Provide the Plan to the COR for approval 14 days prior to start of work. Approval of the plan is for the purpose of determining compliance with the specifications only and shall not relieve the Contractor of the responsibility for compliance with all Federal, State, and Local regulations. Include the following in the Plan:
 - (1) **Spill Prevention measures.** Describe the work practices or precautions that will be used at the job site to prevent spills. These may include engineered or manufactured techniques such as installation of berms around fuel and oil tanks; Storage of fuels, paints, and other substances in spill proof containers; and management techniques such as requiring workers to handle material in certain ways.
 - (2) **Notification.** Most States and the Environmental Protection Agency require by regulation, that anyone who spills certain types of pollutants in certain quantities notify them of the spill within a specific time period. Some of these agencies require written follow up reports and cleanup reports. Include in the Plan, the types of spills for which notification would be made, the agencies notified, the information the agency requires during the notification, and the telephone numbers for notification.
 - (3) **Employee Awareness Training.** Describe employee awareness training procedures that will be implemented to ensure personnel are knowledgeable about the contents of the Plan and the need for notification.
 - (4) **Commitment of Manpower, Equipment and Material.** Identify the arrangements made to respond to spills, including the commitment of manpower, equipment and material.
 - (5) If applicable, address all requirements of 40CFR112 pertaining to Spill Prevention, Control and Countermeasures Plans.
3. **TANKER OIL SPILL PREVENTION AND RESPONSE PLAN:** Provide a Tanker Oil Spill Prevention and Response Plan as required by the Department of Transportation if oil tankers with volume of 3,500 gallons or more are used as part of the project. Submit the Tanker Oil Spill Prevention and Response Plan to the COR for approval 14 days prior to start of work. Approval of the plan is for the purpose of determining compliance with the specifications only and shall not relieve the Contractor of the responsibility for compliance with all Federal, State, and Local regulations.

STANDARD 13 - ENVIRONMENTAL QUALITY PROTECTION

SECTION 13.11--PESTICIDES

1. GENERAL: The term "pesticide" includes herbicides, insecticides, rodenticides and fungicides. Pesticides shall only be used in accordance with their labeling and applied by appropriately certified applicators.
2. ENVIRONMENTAL PROTECTION AGENCY REGISTRATION: Use EPA registered pesticides that are approved for the intended use.
3. PESTICIDE USE PLAN: The plan shall contain: 1) a description of the pesticide to be used, 2) where it is to be applied, 3) the application rate, 4) a copy of the label, and 5) a copy of required applicator certifications. Submit two copies of the pesticide use plan to the COR for approval 14 days prior to the date of intended application. Approval of the plan is for the purpose of determining compliance with the specifications only and shall not relieve the Contractor of the responsibility for compliance with all Federal, State, and Local regulations. Within seven days after application, submit a written report, including the pesticide applicators report, in accordance with Standard 2 – Sitework, Section 2.1.1.5, "Soil-Applied Herbicide".

STANDARD 13 - ENVIRONMENTAL QUALITY PROTECTION

SECTION 13.12--TREATED WOOD POLES AND MEMBERS RECYCLING OR DISPOSAL

Whenever practicable, treated wood poles and members removed during the project shall be recycled or transferred to the public for some uses. Treated wood poles and members transferred to a recycler, landfill, or the public shall be accompanied by a written consumer information sheet on treated wood as provided by Western. Obtain a receipt form, part of the consumer information sheet, from the recipient indicating that they have received, read, and understand the consumer information sheet. Treated wood products transferred to right-of-way landowners shall be moved off the right-of-way. Treated wood product scrap or poles and members that cannot be donated or reused shall be properly disposed in a landfill that accepts treated wood and has signed Western's consumer information sheet receipt. Submit treated wood pole and members consumer receipt forms to the COR after completion and prior to submittal of final invoice.

STANDARD 13 - ENVIRONMENTAL QUALITY PROTECTION

SECTION 13.13--PREVENTION OF AIR POLLUTION

1. **GENERAL:** Ensure that construction activities and the operation of equipment are undertaken to reduce the emission of air pollutants. Submit a copy of permits, if required, from Federal, State, or local agencies to the COR 14 days prior to the start of work.
2. **MACHINERY AIR EMISSIONS:** The Contractor and subcontractor machinery shall have, and shall use the air emissions control devices required by Federal, State or Local Regulation or ordinance.
3. **DUST ABATEMENT:** Dust shall be controlled. Oil shall not be used as a dust suppressant. Dust suppressants shall be approved by the COR prior to use.

STANDARD 13 - ENVIRONMENTAL QUALITY PROTECTION

SECTION 13.14--HANDLING AND MANAGEMENT OF ASBESTOS CONTAINING MATERIAL

1. GENERAL: Obtain the appropriate Federal, State, Tribal or local licenses or certifications prior to disturbing any regulated asbestos-containing material. If a building or portion of a building will be demolished or renovated, obtain an Asbestos Notice of and Permit for Demolition and Renovation from the State or Tribal Department of Environmental Quality, Division of Air Quality (or equivalent). The building(s) shall be inspected by a State-Certified or Tribal accepted Asbestos Building Inspector and the inspector shall certify the presence and condition of asbestos on site as directed on the State or Tribal Demolition and Renovation Notice/Permit. The inspections shall be performed and notifications shall be submitted whether asbestos is present or not. Submit a copy of licenses, certifications, Demolition and Renovation Notifications and Permits for asbestos work to the COR 14 days prior to work. Ensure: 1) worker and public safety requirements are fully implemented and 2) proper handling, transportation, and disposal of asbestos containing material.
2. TRANSPORTATION OF ASBESTOS WASTE: Comply with Department of Transportation, Environmental Protection Agency, and State and Local requirements when transporting asbestos wastes.
3. CERTIFICATES OF DISPOSAL AND RECEIPTS: Obtain certificates of disposal for waste if the waste is a hazardous waste or receipts if the waste is a non-hazardous waste. Submit copies to the COR after completion and prior to submittal of final invoice.

STANDARD 13 - ENVIRONMENTAL QUALITY PROTECTION

SECTION 13.15--MATERIAL WITH LEAD-BASED PAINT

1. GENERAL: Comply with all applicable Federal, State and local regulations concerning work with lead-based paint, disposal of material painted with lead-based paint, and management of these material. OSHA and General Industry Standards apply to worker safety and right-to-know issues. Federal EPA and State agencies regulate waste disposal and air quality issues.
2. TRANSFER OF PROPERTY: If lead-based paint containing equipment or material is to be given away or sold for reuse, scrap, or reclaiming, a written notice shall be provided to the recipient of the material stating that the material contains lead-based paint and the Hazardous Waste regulations may apply to the waste or the paint in some circumstances. The new owner must also be notified that they may be responsible for compliance with OSHA requirements if the material is to be cut, sanded, abraded, or stripped of paint. Submit a copy of lead paint notices to the COR upon completion and prior to submittal of final invoice.
3. CERTIFICATES OF DISPOSAL AND RECEIPTS: Obtain certificate of disposals for waste if the waste is a hazardous waste or receipts if the waste is a non-hazardous waste. Submit copies to the COR after completion and prior to submittal of final invoice.

STANDARD 13 - ENVIRONMENTAL QUALITY PROTECTION

SECTION 13.16--PREVENTION OF WATER POLLUTION

1. GENERAL: Ensure that surface and ground water is protected from pollution caused by construction activities and comply with applicable regulations and requirements. Ensure that streams, waterways and other courses are not obstructed or impaired unless the appropriate Federal, State or local permits have been obtained.
2. PERMITS: Ensure that:
 - (1) A National Pollutant Discharge Elimination System (NPDES) permit is obtained from the US Environmental Protection Agency or State as appropriate if the disturbed construction area equals 1 acre or more. Disturbed areas include staging, parking, fueling, stockpiling, and any other construction related activities. Refer to www.epa.gov/npdes/stormwater for directions and forms.
 - (2) A dewatering permit is obtained from the appropriate agency if required for construction dewatering activities.
 - (3) Copies of permits and plans, approved by the appropriate regulating agencies, are submitted to the COR 14 days prior to start of work.
3. EXCAVATED MATERIAL AND OTHER CONTAMINANT SOURCES: Control runoff from excavated areas and piles of excavated material, construction material or wastes (to include truck washing and concrete wastes), and chemical products such as oil, grease, solvents, fuels, pesticides, and pole treatment compounds. Excavated material or other construction material shall not be stockpiled or deposited near or on streambanks, lake shorelines, ditches, irrigation canals, or other areas where run-off could impact the environment.
4. MANAGEMENT OF WASTE CONCRETE OR WASHING OF CONCRETE TRUCKS: Do not permit the washing of concrete trucks or disposal of excess concrete in any ditch, canal, stream, or other surface water. Concrete wastes shall be disposed in accordance with all Federal, State, and local regulations. Concrete wastes shall not be disposed on any Western property, right-of-way, or easement; nor on any streets, roads, or property without the owner's consent.
5. STREAM CROSSINGS: Crossing of any stream or other waterway shall be done in compliance with Federal, State, and local regulations. Crossing of some waterways may be prohibited by landowners, State or Federal agencies or require permits.

STANDARD 13 - ENVIRONMENTAL QUALITY PROTECTION

SECTION 13.17--TESTING, DRAINING, REMOVAL, AND DISPOSAL OF OIL-FILLED ELECTRICAL EQUIPMENT

1. **SAMPLING AND TESTING OF INSULATING OIL FOR PCB CONTENT:** Sample and analyze the oil of electrical equipment (which includes storage tanks) for PCB's. Use analytical methods approved by EPA and applicable State regulations. Decontaminate sampling equipment according to documented good laboratory practices (these can be contractor developed or EPA standards). Use only laboratories approved by Western. The COR will furnish a list of approved laboratories.
2. **PCB TEST REPORT:** Provide PCB test reports that contain the information below for disposing of oil-filled electrical equipment. Submit the PCB test report prior to draining, removal, or disposal of oil or oil-filled equipment that is designated for disposal.
 - (1) Name and address of the laboratory.
 - (2) Description of the electrical equipment (e.g. transformer, breaker).
 - (3) Serial number for the electrical equipment.
 - (4) Date sampled.
 - (5) Date tested.
 - (6) PCB contents in parts per million (ppm).
 - (7) Unique identification number of container into which the oil was drained (i.e., number of drum, tank, tanker, etc.)
3. **OIL CONTAINING PCB:** Comply with the Federal regulations pertaining to PCBs found at Title 40, Part 761 of the U.S. Code of Federal Regulations (40 CFR 761).
4. **REMOVAL AND DISPOSAL OF INSULATING OIL AND OIL-FILLED ELECTRICAL EQUIPMENT:** Once the PCB content of the oil has been identified from laboratory results, the oil shall be transported and disposed, recycled, or reprocessed according to 40 CFR 761 (if applicable), Resource Conservation and Recovery Act (RCRA) —used oil", and other applicable regulations. Used oil may be transported only by EPA-registered used oil transporters. The oil must be stored in containers that are labeled —Used Oil." Use only U.S. transporters and disposal sites approved by Western.
5. **OIL AND OIL-FILLED ELECTRICAL EQUIPMENT RECEIPT:** Obtain and submit a receipt for oil and oil-filled equipment transported and disposed, recycled, or reprocessed to the COR upon completion and prior to submittal of final invoice.

STANDARD 13 - ENVIRONMENTAL QUALITY PROTECTION

SECTION 13.18--REMOVAL OF OIL-CONTAMINATED MATERIAL

1. GENERAL: Removing oil-contaminated material includes excavating, stockpiling, testing, transporting, cleaning, and disposing of these material. Personnel working with PCBs shall be trained in accordance with OSHA requirements. Submit employee training documentation records to the COR 14 days prior to the start of work.
2. CLEANUP WORK MANAGEMENT PLAN: Provide a Cleanup Work Management Plan that has been approved by applicable Federal, State, or Local environmental regulation agencies. Submit the plan to the COR for approval 14 days prior to the start of work. Approval of the plan is for the purpose of determining compliance with the specifications only and shall not relieve the Contractor of the responsibility for compliance with all Federal, State, and Local regulations. The plan shall address on-site excavation of contaminated soil and debris and include the following:
 - (1) Identification of contaminants and areas to be excavated.
 - (2) Method of excavation.
 - (3) Level of personnel/subcontractor training.
 - (4) Safety and health provisions.
 - (5) Sampling requirements including quality control, laboratory to be used.
 - (6) Management of excavated soils and debris.
 - (7) Disposal methods, including transportation to disposal.
3. EXCAVATION AND CLEANUP: Comply with the requirements of Title 40, Part 761 of the U.S. Code of Federal Regulations (40 CFR 761).
4. TEMPORARY STOCKPILING: Excavated material, temporarily stockpiled on site, shall be stored on heavy plastic and covered to prevent wind and rain erosion at a location designated by the COR.
5. SAMPLING AND TESTING: Sample contaminated debris and areas of excavation to ensure that contamination is removed. Use personnel with experience in sampling and, in particular, with experience in PCB cleanup if PCBs are involved. Use analytical methods approved by EPA and applicable State regulations.
6. TRANSPORTION AND DISPOSAL OF CONTAMINATED MATERIAL: The Contractor shall be responsible and liable for the proper loading, transportation, and disposal of contaminated material according to Federal, State, and local requirements. Use only U.S. transporters and disposal sites approved by Western.
7. POST CLEANUP REPORT: Provide a Post-Cleanup Report that describes the cleanup of contaminated soils and debris. Submit the report to the COR upon completion and prior to submittal of final invoice. The report shall contain the following information:
 - (1) Site map showing the areas cleaned.
 - (2) Description of the operations involved in excavating, storing, sampling, and testing, and disposal.
 - (3) - Sampling and analysis results including:
 - 1) Name and address of the laboratory;
 - 2) sample locations;
 - 3) sample dates;
 - 4) analysis dates;
 - 5) contents of contaminant (e.g., PCB or total petroleum hydrocarbons) in parts per million (ppm).

STANDARD 13 - ENVIRONMENTAL QUALITY PROTECTION

- (4) Certification by the Contractor that the cleanup requirements were met.
- (5) Copies of any manifests, bills of lading, and disposal certificates.
- (6) Copies of correspondence with regulatory agencies that support completion of the cleanup.

STANDARD 13 - ENVIRONMENTAL QUALITY PROTECTION

SECTION 13.19--CONSERVATION OF NATURAL RESOURCES

1. GENERAL: Federal law prohibits the taking of endangered, threatened, proposed or candidate wildlife and plants, and destruction or adverse modification of designated Critical Habitat. Federal law also prohibits the taking of birds protected by the Migratory Bird Treaty Act, and the Bald and Golden Eagle Protection Act. —Take¹¹ means to pursue, hunt, shoot, wound, kill, trap, capture or collect a protected animal or any part thereof, or attempt to do any of those things. The Contractor will take reasonable precaution to avoid harming other wildlife species. Contractor must always stay within Western's right-of-way and/or easement.
2. KNOWN OCCURRENCE OF PROTECTED SPECIES OR HABITAT: Following issuance of the notice to proceed, and prior to the start of construction, Western will provide training to all contractor and subcontractor personnel involved in the construction activity. Untrained personnel shall not be allowed in the construction area. Western will provide two sets of plan and profile drawings showing sensitive areas located on or immediately adjacent to the transmission line right-of-way and/or facility. These areas shall be considered avoidance areas. Prior to any construction activity, the avoidance areas shall be marked on the ground in a manner approved by the COR. If access is absolutely necessary, the contractor shall first obtain permission from the COR, noting that a Western and/or other government or tribal agency biologist may be required to accompany personnel and equipment. Ground markings shall be maintained through the duration of the contract. Western will remove the markings during or following final inspection of the project.
3. UNKNOWN OCCURRENCE OF PROTECTED SPECIES OR HABITAT: If evidence of a protected species is found in the project area, the contractor shall immediately notify the COR and provide the location and nature of the findings. The contractor shall stop all activity in the vicinity of the protected species or habitat and not proceed until directed to do so by the COR.

Appendix C: US Fish and Wildlife Service (Service) Response Letter, Dated July 29, 2014



United States Department of the Interior



FISH AND WILDLIFE SERVICE
Ecological Services
Colorado Field Office
P.O. Box 25486, DFC (65412)
Denver, Colorado 80225-0486

IN REPLY REFER TO:

ES/CO: Solar Energy / El Paso County / Front Range-Midway Solar Project
TAILS: 06E24000-2014-TA-0805

JUL 29 2014

Ida Kitchen-Greenwell
Trade Wind Energy Inc.
16150 West 113th Street suite 105
Lenexa, KS 66219

Dear Ms. Kitchen-Greenwell:

Thank you for your email and letter to the U.S. Fish and Wildlife Service (Service) received July 16, 2014, regarding Trade Wind Energy's proposed Front Range-Midway solar photovoltaic (PV) project (project) located west of I-25 about 20 miles south of downtown Colorado Springs in El Paso County, Colorado.

Trade Wind Energy proposes to install and operate a solar array with capable of generating up to 100 MW of solar capacity on approximately 800 acres of vacant land, which is currently surrounded by infrastructure, including a regional landfill and a large electrical substation near the town of Fountain.

The PV panels will be affixed to a ground-mounted racking system supported by steel pylons driven into the ground. Light duty gravel service roads will be constructed within the solar array to provide access for ongoing maintenance. The solar array will be approximately 3 feet off ground surface and 1- feet in height, and will cover approximately 80% of the project area.

In preparation for a NEPA process and development of an Environmental Assessment you evaluated potential for threatened and endangered species to occur within the project area. Your report recommends that a habitat assessment be conducted to determine with greater certainty whether any T or E species habitats may be present in the area.

In response to your letter, we provide the following comments regarding:

1. Federally listed species;
2. Migratory birds;
3. Electrical transmission and distribution lines; and
4. State species of special concern, specifically the Gunnison's prairie dog.

The Service provides recommendations for threatened and endangered species under the authority of the Endangered Species Act of 1973 (ESA), as amended (16 U.S.C. 1531 *et seq.*).

Protective measures for migratory birds are provided under the authority of the Migratory Bird Treaty Act of 1918 (MBTA), as amended (16 U.S.C. 703 *et seq.*), and the Bald and Golden Eagle Protection Act of 1940 (BGEPA), as amended (16 U.S.C. 668 *et seq.*). We consider other fish and wildlife resources under the Fish and Wildlife Coordination Act (16 U.S.C. 661 *et seq.*) and the Fish and Wildlife Act (16 U.S.C. 742 *et seq.*).

1. Federally Listed Species

The proposed project is located within a developed area near the town of Fountain, Colorado. The primary vegetation type is grassland/herbaceous, which correlates to short-grass prairie with some scrub/shrub land cover. Given the land cover types, we would agree that an on-site habitat assessment should be conducted.

2. Migratory Birds and Bald and Golden Eagles

Activities associated with solar energy projects often include the removal of vegetation, underground burrows, or other structures used by migratory birds and eagles for nesting, roosting, perching, or foraging. During operation, solar energy facilities and their transmission lines may impact migratory birds by interrupting movements or by killing birds during collisions. Disturbed agricultural areas often provide foraging or ground nesting habitats for several migratory birds, such as the mountain plover (*Charadrius montanus*), and their conversion to solar farms may reduce or fragment available habitats. Therefore, we highlight the relevance of the MBTA and BGEPA to your project and provide recommendations intended to limit your project's impacts on migratory birds and eagles.

The Migratory Bird Treaty Act (MBTA):

The MBTA protects migratory birds, nests, and eggs from possession, sale, purchase, barter, transport, import, export, and take. Under the MBTA, it is unlawful unless permitted by regulations to pursue, hunt, take, capture, kill, or attempt to pursue, hunt, take, capture, or kill any migratory birds by any means or in any manner. The MBTA applies to 1,007 species of migratory birds identified in 50 CFR. § 10.13 and "take" is defined in 50 CFR § 10.12. The MBTA does not require intent to be proven, there is no incidental take statement, and the ESA does not absolve individuals or companies from liability under the MBTA. Unless permitted by the Service, the MBTA prohibits any intentional or unintentional activity that results in the take of migratory birds. Although the MBTA does not protect the habitats of migratory birds, activities that affect habitats and result in take of migratory birds do violate the MBTA.

The Bald and Golden Eagle Protection Act (BGEPA):

The BGEPA prohibits individuals and companies from knowingly, or with wanton disregard for the consequences of the Act, taking any bald or golden eagles or their body parts, nests, chicks, or eggs, which includes collection, molestation, disturbance, or killing. The BGEPA affords eagles additional protections beyond those provided by the MBTA by making it unlawful to "disturb" eagles. "Disturb" means to agitate or bother a bald or golden eagle to a degree that causes, or is likely to cause, injury to an eagle or decreases its productivity or results in nest abandonment due to interference with breeding, feeding, or sheltering behaviors. A permitting

process provides limited exceptions to the BGEPA's prohibitions and the Service has issued regulations concerning the permit procedures in 50 CFR Part 22.

Removing nests, destroying nests, or causing nest abandonment may constitute a violation of the MBTA and BGEPA. Removal of any active migratory bird nest or nest tree is prohibited. For golden eagles, permits for inactive nests are restricted to activities involving resource extraction for human health and safety. No permits will be issued for any active nest of any migratory bird species, unless removal of the active nest is necessary for reasons of human health and safety. Therefore, if nesting migratory birds are present within or near the project area, timing of activities is a significant consideration and should be addressed in the early phases of project planning. Nest manipulation is not allowed without a permit. If a permit cannot be issued, your project may need to be modified to ensure that take of any migratory bird, eagle, young, eggs, or nests will not occur.

Recommendations for migratory birds and eagles:

To minimize impacts to migratory birds, the Service recommends that construction occur outside the typical breeding season for migratory birds. Although the provisions of the MBTA apply year-round, most nesting activity occurs between April 1 and July 15. However, some migratory birds nest outside of this loosely defined period. If proposed activities must occur during the nesting season, or at any other time that may result in the take of migratory birds or eagles, the Service recommends that qualified biologists conduct pre-work field surveys of the affected habitats or structures, during the nesting season, to verify the presence or absence of migratory birds and eagles. Contact the Service's Colorado Field Office for guidance if surveys identify birds or nests that may be affected by project activities.

Enclosed, please find a copy of Colorado Parks and Wildlife's "Recommended Buffer Zones and Seasonal Restrictions for Colorado Raptors" (2008). We recommend reviewing these guidelines and incorporating the seasonal and buffer restrictions into your project design to avoid and minimize impacts to raptors and other migratory birds protected by the MBTA.

While adoption of these recommendations is voluntary, we remind Trade Wind Energy that the MBTA and BGEPA prohibit the take of migratory birds and eagles unless permitted by regulations. As mandated by our trust responsibilities, we immediately notify the Service's Office of Law Enforcement of any incidents of take at energy facilities.

It is not possible to absolve individuals, companies, or agencies from liability under the MBTA or BGEPA, even if they implement the guidelines or similar protective measures at their facilities. However, the Service's Office of Law Enforcement focuses its resources on investigating and prosecuting individuals and companies that take migratory birds without identifying and implementing all reasonable prudent and effective measures to avoid that take. It remains the applicant's responsibility to minimize the effects of their projects on migratory birds and other resources. For more information on MBTA and BGEPA regulations and their relevance to your project, please contact Craig Hansen of the Colorado Field Office at (303) 236-4749.

3. Electrical Transmission and Distribution Lines:

Solar energy facilities often require the development of new transmission and distribution lines. Overhead electrical lines concern the Service because published studies indicate that power lines can negatively affect wildlife. Collisions with power lines, power poles, and associated infrastructure often electrocute and kill birds, bats, and other wildlife. Projects may also permanently displace wildlife when activities alter or remove key components of important habitats. Early planning, coordination, and the strategic placement of power lines and associated facilities can avoid or reduce these impacts.

The Avian Power Line Interaction Committee (APLIC) developed guidelines and resources intended to address and mitigate electrocutions and collisions between wildlife and power lines. We recommend that you review and consider implementing these guidelines during the construction and operation of your electrical facilities. APLIC resources are available online at the following address:

<http://www.aplic.org/mission>

In Colorado, electrocutions at power lines are a serious threat to the ferruginous hawk (*Buteo regalis*), the golden eagle (*Aquila chrysaetos*), and other large raptors. In open prairies or agricultural fields, electrical poles often provide suitable perches or nest sites for birds of prey. As birds perch or build nests on power poles, their long wingspans easily touch electrical lines and complete circuits, effectively disrupting electrical service and often fatally electrocuting the bird. Undergrounding electrical lines eliminates the threat of electrocution and avian-caused power outages. Therefore, the Service recommends undergrounding electrical facilities whenever possible.

However, if undergrounding any overhead electrical line is not possible, we recommend that the proponents build overhead electrical lines with at least 10-foot cross arms on 3 phase lines, or at least 5 feet of spacing between electrical phases. Larger distances better accommodate long wingspans and may reduce electrocutions and power outages caused by birds at your power lines. APLIC provides additional recommendations to prevent electrocutions and power outages by discouraging perching and nesting.

4. State Species of Concern:

Our comments address federally listed species, federally designated critical habitats, and migratory birds. Please contact Colorado Parks and Wildlife (CPW) at (303) 297-1192 regarding any State species of special designation in Colorado that are not federally listed and that may occur within your project area. For example, the open areas within your project area may support colonies of the black-tailed prairie dog (*Cynomys ludovicianus*), a State species of special concern in Colorado.

The black-tailed prairie dog is a ground dwelling squirrel that lives in grasslands, including those in urban areas, disturbed right-of-ways, agricultural fields, and road or utility easements. Many grassland species, such as the burrowing owl (*Athene cunicularia*) depend on the underground burrows and colonies built by black-tailed prairie dogs. Due to their important value to the

prairie ecosystem and the many species that rely on them, we strongly encourage the conservation of prairie dogs.

To avoid and minimize impacts to prairie dogs or their dependent species, we recommend conducting preconstruction surveys for prairie dogs and their associated species. Design the project to avoid disturbing active colonies. If the project cannot avoid active colonies, relocate prairie dogs or consider donating them to a black-footed ferret or raptor recovery program. Contact CPW for more information on the regulations and guidelines that address the capture, transportation, and relocation of prairie dogs in Colorado.

The Service appreciates the opportunity to work with Trade Wind Energy on the proposed solar PV project. If we can be of any additional assistance, please contact the Colorado Field Office at 303-236-4773. Thank you for your concern endangered species and other natural resources.

Sincerely,



Susan C. Linner
Colorado Field Supervisor

Enclosure: CPW's recommended buffer zones and guidelines for raptors (2008)
Available online: <http://bit.ly/WXJYEh>



RECOMMENDED BUFFER ZONES AND SEASONAL RESTRICTIONS FOR COLORADO RAPTORS

Tolerance limits to disturbance vary among as well as within raptor species. As a general rule, Ferruginous Hawks and Golden Eagles respond to human activities at greater distances than do Ospreys and America Kestrels. Some individuals within a species also habituate and tolerate human activity at a proximity that would cause the majority of the group to abandon their nests. Other individuals become sensitized to repeated encroachment and react at greater distances. The tolerance of a particular pair may change when a mate is replaced with a less tolerant individual and this may cause the pair to react to activities that were previously ignored. Responses will also vary depending upon the reproductive stage. Although the level of stress is the same, the pair may be more secretive during egg laying and incubation and more demonstrative when the chicks hatch.

The term "disturbance" is ambiguous and experts disagree on what actually constitutes a disturbance. Reactions may be as subtle as elevated pulse rate or as obvious as vigorous defense or abandonment. Impacts of disturbance may not be immediately evident. A pair of raptors may respond to human intrusion by defending the nest, but well after the disturbance has passed, the male may remain in the vicinity for protection rather than forage to feed the nestlings. Golden eagles rarely defend their nests, but merely fly a half mile or more away and perch and watch. Chilling and over heating of eggs or chicks and starvation of nestlings can result from human activities that appeared not to have caused an immediate response.

A 'holistic' approach is recommended when protecting raptor habitats. While it is important for land managers to focus on protecting nest sites, equal attention should focus on defining important foraging areas that support the pair's nesting effort. Hunting habitats of many raptor species are extensive and may necessitate interagency cooperation to assure the continued nest occupancy. Unfortunately, basic knowledge of habitat use is lacking and may require documentation through telemetry investigations or intensive observation. Telemetry is expensive and may be disruptive so a more practical approach is to assume that current open space is important and should be protected.

Although there are exceptions, the buffer areas and seasonal restrictions suggested here reflect an informed opinion that if implemented, should assure that the majority of individuals within a species will continue to occupy the area. Additional factors, such as intervening terrain, vegetation screens, and the cumulative impacts of activities should be considered.

These guidelines were originally developed by CDOW raptor biologist Gerald R. Craig (retired) in December 2002. To provide additional clarity in guidance, incorporate new information, and update the conservation status of some species, the guidelines were revised in January 2008. Further revisions of this document may become necessary as additional information becomes available.

RECOMMENDED BUFFER ZONES AND SEASONAL RESTRICTIONS

BALD EAGLE

Nest Site:

No surface occupancy (beyond that which historically occurred in the area; see 'Definitions' below) within ¼ mile radius of active nests (see 'Definitions' below). Seasonal restriction to human encroachment (see 'Definitions' below) within ½ mile radius of active nests from October 15 through July 31. This closure is more extensive than the National Bald Eagle Management Guidelines (USFWS 2007) due to the generally open habitat used by Colorado's nesting bald eagles.

Winter Night Roost:

No human encroachment from November 15 through March 15 within ¼ mile radius of an active winter night roost (see 'Definitions' below) if there is no direct line of sight between the roost and the encroachment activities. No human encroachment from November 15 through March 15 within ½ mile radius of an active winter night roost if there is a direct line of sight between the roost and the encroachment activities. If periodic visits (such as oil well maintenance work) are required within the buffer zone after development, activity should be restricted to the period between 1000 and 1400 hours from November 15 to March 15.

Hunting Perch:

Diurnal hunting perches (see 'Definitions' below) associated with important foraging areas should also be protected from human encroachment. Preferred perches may be at varying distances from human encroachment and buffer areas will vary. Consult the Colorado Division of Wildlife for recommendations for specific hunting perches.

GOLDEN EAGLE

Nest Site:

No surface occupancy (beyond that which historically occurred in the area) within ¼ mile radius of active nests. Seasonal restriction to human encroachment within ½ mile radius of active nests from December 15 through July 15.

OSPREY

Nest Site:

No surface occupancy (beyond that which historically occurred in the area) within ¼ mile radius of active nests. Seasonal restriction to human encroachment within ¼ mile radius of active nests from April 1 through August 31. Some osprey populations have habituated and are tolerant to human activity in the immediate vicinity of their nests.

FERRUGINOUS HAWK

Nest Site:

No surface occupancy (beyond that which historically occurred in the area) within ½ mile radius of active nests. Seasonal restriction to human encroachment within ½ mile radius of active nests from February 1 through July 15. This species is especially prone to nest abandonment during incubation if disturbed.

RED-TAILED HAWK

Nest Site:

No surface occupancy (beyond that which historically occurred in the area) within 1/3 mile radius of active nests. Seasonal restriction to human encroachment within 1/3 mile radius of active nests from February 15 through July 15. Some members of this species have adapted to urbanization and may

tolerate human habitation to within 200 yards of their nest. Development that encroaches on rural sites is likely to cause abandonment.

SWAINSON'S HAWK

Nest Site:

No surface occupancy (beyond that which historically occurred in the area) within ¼ mile radius of active nests. Seasonal restriction to human encroachment within ¼ mile radius of active nests from April 1 through July 15. Some members of this species have adapted to urbanization and may tolerate human habitation to within 100 yards of their nest.

PEREGRINE FALCON

Nest Site:

No surface occupancy (beyond that which historically occurred in the area) within ½ mile radius of active nests. Seasonal restriction to human encroachment within ½ mile of the nest cliff(s) from March 15 to July 31. Due to propensity to relocate nest sites, sometimes up to ½ mile along cliff faces, it is more appropriate to designate 'Nesting Areas' that encompass the cliff system and a ½ mile buffer around the cliff complex.

PRAIRIE FALCON

Nest Site:

No surface occupancy (beyond that which historically occurred in the area) within ½ mile radius of active nests. Seasonal restriction to human encroachment within ½ mile radius of active nests from March 15 through July 15.

NORTHERN GOSHAWK

No surface occupancy (beyond that which historically occurred in the area) within ½ mile radius of active nests. Seasonal restriction to human encroachment within ½ mile radius of active nests from March 1 through September 15.

BURROWING OWL

Nest Site:

No human encroachment within 150 feet of the nest site from March 15 through October 31. Although Burrowing Owls may not be actively nesting during this entire period, they may be present at burrows up to a month before egg laying and several months after young have fledged. Therefore it is recommended that efforts to eradicate prairie dogs or destroy abandoned towns not occur between March 15 and October 31 when owls may be present. Because nesting Burrowing Owls may not be easily visible, it is recommended that targeted surveys be implemented to determine if burrows are occupied. More detailed recommendations are available in a document entitled "Recommended Survey Protocol and Actions to Protect Nesting Burrowing Owls" which is available from the Colorado Division of Wildlife

Recommended Buffer Zones and Seasonal Restrictions Around Raptor Use Sites

Species and Use	Buffer	Jan	Feb	Mar	Apr	May	June	July	Aug	Sept	Oct	Nov	Dec
Bald Eagle													
ACTIVE NEST - No Surface Occupancy	¼ Mile												
ACTIVE NEST - No Human Encroachment	½ Mile												
ACTIVE WINTER NIGHT ROOST without a direct line of sight- No Human Encroachment	¼ Mile												
ACTIVE WINTER NIGHT ROOST with a direct line of sight - No Human Encroachment	½ Mile												
HUNTING PERCH - No Human Encroachment	Contact CDOW												
Golden Eagle													
ACTIVE NEST - No Surface Occupancy	¼ Mile												
ACTIVE NEST - No Human Encroachment	½ Mile												
Osprey													
ACTIVE NEST - No Surface Occupancy	¼ Mile												
ACTIVE NEST - No Human Encroachment	¼ Mile												
Ferruginous Hawk													
ACTIVE NEST - No Surface Occupancy	¼ Mile												
ACTIVE NEST - No Human Encroachment	½ Mile												
Red-tailed Hawk													
ACTIVE NEST - No Surface Occupancy	1/3 Mile												
ACTIVE NEST - No Human Encroachment	1/3 Mile												
Swainson's Hawk													
ACTIVE NEST - No Surface Occupancy	¼ Mile												
ACTIVE NEST - No Human Encroachment	¼ Mile												
Peregrine Falcon													
ACTIVE NEST - No Surface Occupancy	¼ Mile												
ACTIVE NEST - No Human Encroachment	½ Mile												
Prairie Falcon													
ACTIVE NEST - No Surface Occupancy	½ Mile												
ACTIVE NEST - No Human Encroachment	½ Mile												
Northern Goshawk													
ACTIVE NEST - No Surface Occupancy	¼ Mile												
ACTIVE NEST - No Human Encroachment	½ Mile												
Burrowing Owl													
ACTIVE NEST - No Human Encroachment	150 feet												

= time period for which seasonal restrictions are in place.

DEFINITIONS

Active nest – Any nest that is frequented or occupied by a raptor during the breeding season, or which has been active in any of the five previous breeding seasons. Many raptors use alternate nests in various years. Thus, a nest may be active even if it is not occupied in a given year.

Active winter night roost – Areas where Bald Eagles gather and perch overnight, and sometimes during the day in the event of inclement weather. Communal roost sites are usually in large trees (live or dead) that are relatively sheltered from wind and are generally in close proximity to foraging areas. These roosts may also serve a social purpose for pair bond formation and communication among eagles. Many roost sites are used year after year.

Human encroachment – Any activity that brings humans in the area. Examples include driving, facilities maintenance, boating, trail access (e.g., hiking, biking), etc.

Hunting perch – Any structure on which a raptor perches for the purpose of hunting for prey. Hunting perches provide a view of suitable foraging habitat. Trees are often used as hunting perches, but other structures may also be used (utility poles, buildings, etc.).

Surface occupancy – Any physical object that is intended to remain on the landscape permanently or for a significant amount of time. Examples include houses, oil and gas wells, tanks, wind turbines, roads, tracks, etc.

CONTACT

For further information contact:

David Klute
Bird Conservation Coordinator
Colorado Division of Wildlife
6060 Broadway
Denver, CO 80216
Phone: 303-291-7320
Email: david.klute@state.co.us

REFERENCES

- Bechard, M.J., and J.K. Schmutz. 1995. Ferruginous Hawk (*Buteo regalis*). The Birds of North America Online (A. Poole, Ed.). Ithaca: Cornell Lab of Ornithology; Retrieved from the Birds of North America Online: <http://bna.birds.cornell.edu/bna/species/172>
- Buehler, D.A. 2000. Bald Eagle (*Haliaeetus leucocephalus*). The Birds of North America Online (A. Poole, Ed.). Ithaca: Cornell Lab of Ornithology; Retrieved from the Birds of North America Online: <http://bna.birds.cornell.edu/bna/species/506>
- Call, M. 1979. Habitat management guides for birds of prey. Technical Note No.338, U.S. Bureau of Land Management, Denver Service Center, Denver, CO. 69pp

- Energy Research and Development Administration (ERDA). 1977. EIA for CUI Venture application for geothermal loan guarantee (Beryl and Lund, Utah). EIA/GE/77-8. Washington, D.C. 109pp.
- England, A.S., M.J. Bechard, and C.S. Houston. 1997. Swainson's Hawk (*Buteo swainsoni*), The Birds of North America Online (A. Poole, Ed.). Ithaca: Cornell Lab of Ornithology; Retrieved from the Birds of North America Online: <http://bna.birds.cornell.edu/bna/species/265>
- Greater Yellowstone Bald Eagle Working Group. 1996. Greater Yellowstone bald eagle management plan: 1995 update. Greater Yellowstone Bald Eagle Working Group, Wyoming Game & Fish Dept., Lander WY 82520. 47p
- Grier, J.W., F.J. Gramlich, J. Mattisson, J.E. Mathisen, J.V. Kussman, J.B. Elder, and N.F. Green. 1983. The bald eagle in the northern United States. *Bird Cons.* 144-66.
- Haug, E.A., B.A. Millsap, and M.S. Martell. 1993. Burrowing Owl (*Athene cunicularia*), The Birds of North America Online (A. Poole, Ed.). Ithaca: Cornell Lab of Ornithology; Retrieved from the Birds of North America Online: <http://bna.birds.cornell.edu/bna/species/061>
- Holmes, Tamara L. 1993. Behavioral responses of grassland raptors to human disturbance. MS Thesis. Colo. State Univ., Fort Collins. 62pp.
- Holthuijzen, A.M.A., W.G. Eastland, A.R. Ansell, M.N. Kochert, R.D. Williams, and L.S. Young. 1990. Effects of blasting on behavior and productivity of nesting prairie falcons. *Wildl. Soc. Bull.* 18:270-281.
- Kochert, M. N., K. Steenhof, C. L. McIntyre, and E. H. Craig. 2002. Golden Eagle (*Aquila chrysaetos*), The Birds of North America Online (A. Poole, Ed.). Ithaca: Cornell Lab of Ornithology; Retrieved from the Birds of North America Online: <http://bna.birds.cornell.edu/bna/species/684>
- Martin, D.J. 1973. Selected aspects of burrowing owl ecology and behavior. *Condor* 75:446-456.
- Northern States Bald Eagle Recovery Team. 1983. Northern States Bald Eagle Recovery Plan. U.S. Fish and Wildlife Service. 75pp.
- Olendorff, R. R., and W.D. Zeedyk. 1978. Land management for the conservation of endangered birds. Pages 419-428 in S.A. Temple, ed. *Endangered birds*. University of Wisconsin Press, Madison, Wisconsin.
- Poole, A.F., R.O. Bierregaard, and M.S. Martell. 2002. Osprey (*Pandion haliaetus*), The Birds of North America Online (A. Poole, Ed.). Ithaca: Cornell Lab of Ornithology; Retrieved from the Birds of North America Online: <http://bna.birds.cornell.edu/bna/species/683>
- Preston, C.R., and R.D. Beane. 1993. Red-tailed Hawk (*Buteo jamaicensis*), The Birds of North America Online (A. Poole, Ed.). Ithaca: Cornell Lab of Ornithology; Retrieved from the Birds of North America Online: <http://bna.birds.cornell.edu/bna/species/052>

- Reynolds, R., R.T. Graham, H.M. Reiser. 1992. Management recommendations for the northern goshawk in the southwestern United States. Gen. Tech. Rep. RM-217. Fort Collins, CO. U.S. Dept of Agri., Forest Service, Rocky Mountain Forest and Range Experiment Station. 90pp.
- Richardson, C.T. and C.K. Miller. 1997. Recommendations for protecting raptors from human disturbance: a review. Wildl. Soc. Bull. 25(3):634-638.
- Rocky Mountain/Southwest Peregrine Falcon Recovery Team. 1984. American peregrine falcon Rocky Mountain/Southwest population recovery plan. U.S. Fish and Wildlife Serv. 105pp.
- Squires, J.R., S.H. Anderson, and R. Oakleaf. 1993. Home range size and habitat-use patterns of nesting prairie falcons near oil developments in northeastern Wyoming. J. Field Ornithol. 64:1-10.
- Steenhof, Karen. 1998. Prairie Falcon (*Falco mexicanus*), The Birds of North America Online (A. Poole, Ed.). Ithaca: Cornell Lab of Ornithology; Retrieved from the Birds of North America Online: <http://bna.birds.cornell.edu/bna/species/346>
- Squires, J.R., and R.T. Reynolds. 1997. Northern Goshawk (*Accipiter gentilis*), The Birds of North America Online (A. Poole, Ed.). Ithaca: Cornell Lab of Ornithology; Retrieved from the Birds of North America Online: <http://bna.birds.cornell.edu/bna/species/298>
- Suter, G.W. and J.L. Jones. 1981. Criteria for Golden Eagle, Ferruginous Hawk, and Prairie Falcon nest site protection. J. Raptor Res. 15(1):12-18.
- Swenson, J.E. 1979. Factors affecting status and reproduction of ospreys in Yellowstone National Park. J. Wildl. Manage. 43:595-601.
- Thomsen, L. 1971. Behavior and ecology of burrowing owls on the Oakland Municipal Airport. Condor 73:177-192.
- U.S. Fish and Wildlife Service. 2007. National Bald Eagle Management Guidelines. <http://www.fws.gov/migratorybirds/issues/BaldEagle/NationalBaldEagleManagementGuidelines.pdf>
- White, C.M., N.J. Clum, T.J. Cade, and W.G. Hunt. 2002. Peregrine Falcon (*Falco peregrinus*), The Birds of North America Online (A. Poole, Ed.). Ithaca: Cornell Lab of Ornithology; Retrieved from the Birds of North America Online: <http://bna.birds.cornell.edu/bna/species/660>

Revised 02/2008

Appendix D: Letters from History Colorado



HISTORY *Colorado*

September 11, 2015

Stephen Tromley
Federal Preservation Officer and Tribal Liaison
Department of Energy
Western Area Power Administration
Rocky Mountain Region
P.O. Box 281213
Lakewood, Colorado 80228-8213

Re: Midway Solar Project, El Paso County, Colorado (HC #68419)

Dear Mr. Tromley:

Thank you for your correspondence dated September 2, 2015 (received September 4, 2015) regarding the above referenced undertaking.

After review of the documentation provided, we concur with your determination that sites 5EP7625 and 5EP7632 are potentially eligible (need data) for listing to the National Register of Historic Places (National Register) under criterion d for significant information that may be present within buried cultural contexts. We concur with your determination that sites 5EP7621, 5EP7623, 5EP7627 and 5EP7640 are not eligible for listing to the National Register under any criteria. Likewise, we concur with your determination that isolated finds 5EP7613, 5EP7614, 5EP7615, 5EP7616, 5EP7617, 5EP7618, 5EP7619, 5EP7620, 5EP7622, 5EP7624, 5EP7626, 5EP7628, 5EP7629, 5EP7630, 5EP7631, 5EP7633, 5EP7634, 5EP7635, 5EP7636, 5EP7637, 5EP7638, 5EP7639, 5EP7641, 5EP7642, 5EP7643, 5EP7644, 5EP7645, 5EP7646, 5EP7647, 5EP7648, 5EP7649 and 5EP7650 are not eligible for listing to the National Register.

In order for our office to comment on your assessment of effects to historic properties, we request additional information. Specifically and additionally, it is unclear from the provided documentation how Western will ensure preservation in place for sites 5EP7625 and 5EP7632. As noted by the Advisory Council on Historic Preservation within its *Recommended Approach for Consultation of Significant Information from Archaeological Sites* "simple avoidance of a site is not the same as preservation". We look forward to receiving your response.

The consultation process does involve other consulting parties such as local governments and Tribes, which as stipulated in 36 CFR 800.3 are required to be notified of the undertaking. Additional information provided by these and other consulting parties may cause our office to re-evaluate our comments and recommendations. Please note that our compliance letter does not end the 30-day review period provided to other consulting parties.

Thank you for the opportunity to comment. If we may be of further assistance, please contact Mark Tobias, Section 106 Compliance Manager, at (303) 866-4674 or mark.tobias@state.co.us.

Sincerely,

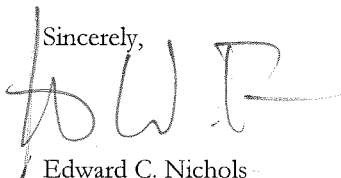

Edward C. Nichols
State Historic Preservation Officer
ECN/mt



December 1, 2015

Matthew D. Blevins
Acting, Federal Preservation Officer and Tribal Liaison
Department of Energy
Western Area Power Administration
Rocky Mountain Region
P.O. Box 281213
Lakewood, Colorado 80228-8213

Re: Front Range-Midway Solar Project, El Paso County, Colorado (HC #68419) – Finding of No Adverse Effect

Dear Mr. Blevins:

Thank you for your correspondence dated November 23, 2015 (received by our office on November 27, 2015) provided as part of our ongoing Section 106 consultation the above referenced undertaking.

We find acceptable the proposed management recommendations as outlined within your letter for sites 5EP7625 and 5EP7632. Assuming that these measures are implemented as described, we concur that a finding of no adverse effect is appropriate for the proposed undertaking pursuant to 36 CFR 800.5(b)

The Section 106 consultation process does involve other consulting parties such as local governments and Tribes, which as stipulated in 36 CFR 800.3 are required to be notified of the undertaking. Additional information provided by the local government, Tribes or other consulting parties may cause our office to re-evaluate our comments and recommendations. Please note that our compliance letter does not end the 30-day review period provided to other consulting parties.

Should unidentified archaeological resources be discovered in the course of the project, work must be interrupted until the resources have been evaluated in terms of the National Register of Historic Places eligibility criteria (36 CFR 60.4) in consultation with our office.

Thank you for the opportunity to comment. If we may be of further assistance, please contact Mark Tobias, Section 106 Compliance Manager, at (303) 866-4674 or mark.tobias@state.co.us.

Sincerely,

ft Steve Turner, AIA
State Historic Preservation Officer
ST/mt

Appendix E: Sandia National Laboratories' Solar Glare Hazard Analysis Tool Results

PV Array



Array name

Midway 3.1



Description

minimal PV

Axis tracking

Single

Tilt of tracking axis

35

deg

Orientation of tracking axis

180 deg

Offset angle of module

4 deg

Limit the rotation angle?

Rated power

22 kW

Module surface material

Smooth glass without ARC ▼

Reflectivity varies with incidence angle (view data) (/phlux/sghat/reflectivity-data/)

Correlate slope error to module surface type (view data) (/phlux/sghat/reflectivity-data/)

Vertices click to expand/collapse

id	Latitude deg	Longitude deg	Ground Elevation ft	Height above ground ft	Total elevation ft
1	38.56642	-104.69777	5528.08	10	5538.08
2	38.56733	-104.69742	5528.31	10	5538.31
3	38.57028	-104.69588	5516.47	10	5526.47

4	38.571	-104.69553	5511.01	10	5521.01
5	38.57127	-104.69528	5508.33	10	5518.33
6	38.57233	-104.69386	5483.8	10	5493.8
7	38.57253	-104.69307	5474.81	10	5484.81
8	38.5727	-104.69197	5459.96	10	5469.96
9	38.56256	-104.692	5507.96	10	5517.96
10	38.56248	-104.69561	5522.64	10	5532.64
11	38.55897	-104.69544	5509.51	10	5519.51
12	38.55825	-104.6944	5507.53	10	5517.53
13	38.55824	-104.68928	5491.77	10	5501.77
14	38.55583	104.68934	5505.13	10	5515.13
15	38.55572	-104.68617	5477.86	10	5487.86
16	38.56674	-104.6862	5504.55	10	5514.55
17	38.56691	-104.68611	5503.12	10	5513.12
18	38.57308	-104.68167	5457.9	10	5467.9

19	38.56739	-104.68145	5484.4	10	5494.4
20	38.56323	-104.6817	5483.24	10	5493.24
21	38.55885	-104.68105	5492	10	5502
22	38.55889	-104.67749	5480.2	10	5490.2
23	38.5603	-104.6774	5466.53	10	5476.53
24	38.5611	-104.6737	5445.82	10	5455.82
25	38.56131	-104.6728	5447.03	10	5457.03
26	38.56184	-104.67302	5440.99	10	5450.99
27	38.56192	-104.67207	5446.98	10	5456.98
28	38.5624	-104.67202	5443.84	10	5453.84
29	38.56234	-104.67017	5417.89	10	5427.89
30	38.56337	-104.67021	5401.52	10	5411.52
31	38.56337	-104.66807	5383.15	10	5393.15
32	38.56337	-104.66575	5380.06	10	5390.06
33	38.56335	-104.66348	5354.55	10	5364.55

34	38.56184	-104.6635	5370.4	10	5380.4
35	38.56122	-104.66343	5382.76	10	5392.76
36	38.56045	-104.66309	5384.93	10	5394.93
37	38.55958	-104.66262	5388.12	10	5398.12
38	38.55872	-104.66154	5386.49	10	5396.49
39	38.55833	-104.66071	5383.17	10	5393.17
40	38.55797	-104.65963	5378.57	10	5388.57
41	38.55775	-104.65873	5375.28	10	5385.28
42	38.55758	-104.65807	5372.44	10	5382.44
43	38.55216	-104.65714	5343.16	10	5353.16
44	38.55218	-104.65944	5356.86	10	5366.86
45	38.55213	-104.65994	5364.87	10	5374.87
46	38.55191	-104.66191	5389.95	10	5399.95
47	38.55166	-104.66401	5407.25	10	5417.25
48	38.55166	-104.66476	5411.33	10	5421.33

49	38.55162	-104.66566	5416.83	10	5426.83
50	38.55139	-104.67476	5464.78	10	5474.78
51	38.55132	-104.67711	5466.05	10	5476.05
52	38.55182	-104.67999	5460.94	10	5470.94
53	38.55162	-104.68441	5465.87	10	5475.87
54	38.55142	-104.68866	5472.52	10	5482.52
55	38.5526	-104.68887	5477.23	10	5487.23
56	38.55367	-104.68947	5481.75	10	5491.75
57	38.55481	-104.69067	5496.21	10	5506.21
58	38.55565	-104.69235	5502.95	10	5512.95
59	38.55709	-104.69514	5497.63	10	5507.63
60	38.55763	-104.69599	5502.75	10	5512.75
61	38.5587	-104.69672	5506.94	10	5516.94
62	38.55951	-104.69702	5520.62	10	5530.62
63	38.56099	-104.69741	5521.83	10	5531.83

64	38.56223	-104.69771	5525.89	10	5535.89
----	----------	------------	---------	----	---------

Flight Path(s) ▼

Solo Observation Point(s) ▼

name	latitude deg	longitude deg	ground elevation ft	Eye-level height above ground ft	
1	38.55161	-104.65206	5327.01	4	<input type="button" value="x"/>
2	38.55105	-104.6886	5470.83	4	<input type="button" value="x"/>

3	38.55132	-104.6888	5471.89	4	✘
4	38.56088	-104.69761	5522.48	4	✘
5	38.56642	-104.69794	5528.43	4	✘
6	38.55899	-104.68049	5491.46	4	✘
7	38.55223	-104.64746	5280.31	4	✘
8	38.56525	-104.65356	5303.44	4	✘

Solar Glare Hazard Analysis Report

Generated Aug. 25, 2015, 8:46 a.m.

Glare found



Inputs

Analysis name	Midway 3
PV array axis tracking	single
Tilt of tracking axis (deg)	35.0
Orientation of tracking axis (deg)	180.0
Offset angle of module (deg)	4.0
Limit rotation angle?	False

Rated power (kW)	22.0
Vary reflectivity	True
PV surface material	Smooth glass without ARC
Timezone offset	-7.0
Subtended angle of sun (mrad)	9.3
Peak DNI (W/m ²)	1000.0
Ocular transmission coefficient	0.5
Pupil diameter (m)	0.002
Eye focal length (m)	0.017
Time interval (min)	1
Correlate slope error with material	True
Slope error (mrad)	6.55

PV array vertices

id	Latitude (deg)	Longitude (deg)	Ground Elevation (ft)	Height of panels above ground (ft)	Total elevation (ft)
1	38.5664216099	-104.697765112	5528.08	10.0	5538.08

2	38.5673275866	-104.697421789	5528.31	10.0	5538.31
3	38.5702803204	-104.695876837	5516.47	10.0	5526.47
4	38.5710017085	-104.695533514	5511.01	10.0	5521.01
5	38.5712701301	-104.695276022	5508.33	10.0	5518.33
6	38.5723270305	-104.693859816	5483.8	10.0	5493.8
7	38.5725283431	-104.693065882	5474.81	10.0	5484.81
8	38.5726961032	-104.69197154	5459.96	10.0	5469.96
9	38.5625626922	-104.692003727	5507.96	10.0	5517.96
10	38.5624788003	-104.695608616	5522.64	10.0	5532.64
11	38.5589720348	-104.695436954	5509.51	10.0	5519.51
12	38.5582547208	-104.694396257	5507.53	10.0	5517.53
13	38.5582421362	-104.689278603	5491.77	10.0	5501.77
14	38.5558342574	-104.689342976	5505.13	10.0	5515.13
15	38.5557167979	-104.68616724	5477.86	10.0	5487.86
16	38.5667403808	-104.686199427	5504.55	10.0	5514.55
17	38.5669081544	-104.686113596	5503.12	10.0	5513.12
18	38.5730819499	-104.681671858	5457.9	10.0	5467.9

19	38.5673946955	-104.681446552	5484.4	10.0	5494.4
20	38.5632338232	-104.681704044	5483.24	10.0	5493.24
21	38.5588545804	-104.681049585	5492.0	10.0	5502.0
22	38.5588881388	-104.677487612	5480.2	10.0	5490.2
23	38.5602975787	-104.677401781	5466.53	10.0	5476.53
24	38.5611029606	-104.673700333	5445.82	10.0	5455.82
25	38.5613084993	-104.67279911	5447.03	10.0	5457.03
26	38.561839122	-104.673024416	5440.99	10.0	5450.99
27	38.5619167226	-104.67206955	5446.98	10.0	5456.98
28	38.5624032976	-104.672015905	5443.84	10.0	5453.84
29	38.5623445732	-104.670170546	5417.89	10.0	5427.89
30	38.5633680486	-104.670213461	5401.52	10.0	5411.52
31	38.5633680486	-104.668067694	5383.15	10.0	5393.15
32	38.5633680486	-104.665750265	5380.06	10.0	5390.06
33	38.5633512704	-104.663475752	5354.55	10.0	5364.55
34	38.5618412193	-104.66349721	5370.4	10.0	5380.4

35	38.5612204113	-104.663432837	5382.76	10.0	5392.76
36	38.5604485885	-104.663089514	5384.93	10.0	5394.93
37	38.5595760832	-104.662617445	5388.12	10.0	5398.12
38	38.5587203465	-104.661544561	5386.49	10.0	5396.49
39	38.5583344227	-104.660707712	5383.17	10.0	5393.17
40	38.5579652762	-104.659634829	5378.57	10.0	5388.57
41	38.5577471434	-104.658733606	5375.28	10.0	5385.28
42	38.5575793484	-104.658068419	5372.44	10.0	5382.44
43	38.5521593601	-104.657140374	5343.16	10.0	5353.16
44	38.5521761409	-104.65944171	5356.86	10.0	5366.86
45	38.5521257985	-104.659935236	5364.87	10.0	5374.87
46	38.5519076479	-104.661909342	5389.95	10.0	5399.95
47	38.5516559349	-104.664012194	5407.25	10.0	5417.25
48	38.5516559349	-104.664763212	5411.33	10.0	5421.33
49	38.5516223731	-104.665664434	5416.83	10.0	5426.83
50	38.55138744	-104.674762487	5464.78	10.0	5474.78
51	38.5513203161	-104.677112103	5466.05	10.0	5476.05

52	38.5518237437	-104.679987431	5460.94	10.0	5470.94
53	38.5516223731	-104.684407711	5465.87	10.0	5475.87
54	38.5514210019	-104.68865633	5472.52	10.0	5482.52
55	38.5525956591	-104.688870907	5477.23	10.0	5487.23
56	38.5536696146	-104.689471722	5481.75	10.0	5491.75
57	38.5548106748	-104.690673351	5496.21	10.0	5506.21
58	38.555649678	-104.69234705	5502.95	10.0	5512.95
59	38.5570927407	-104.695136547	5497.63	10.0	5507.63
60	38.5576296869	-104.695994854	5502.75	10.0	5512.75
61	38.5587035672	-104.696724415	5506.94	10.0	5516.94
62	38.5595089669	-104.697024822	5520.62	10.0	5530.62
63	38.5609855096	-104.69741106	5521.83	10.0	5531.83
64	38.5622271243	-104.697711468	5525.89	10.0	5535.89

Observation Points

Latitude (deg)	Longitude (deg)	Ground Elevation (ft)	Eye-level height above ground (ft)
----------------	-----------------	-----------------------	------------------------------------

Glare Occurrence Plot

All times are in standard time. For Daylight Savings Time add one hour.

1-minute time interval.
All times are in standard time.
For Daylight Savings Time add one hour.

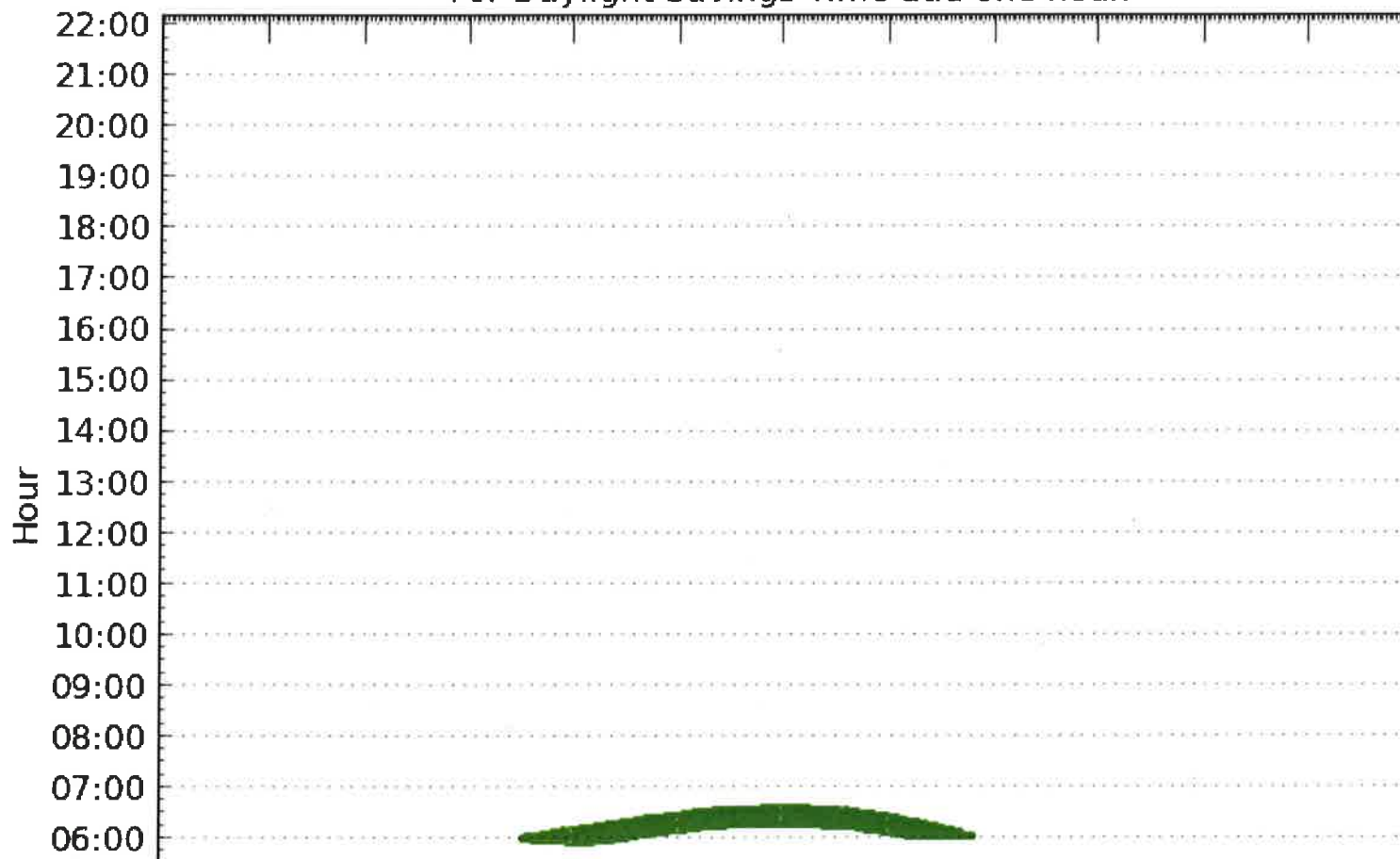

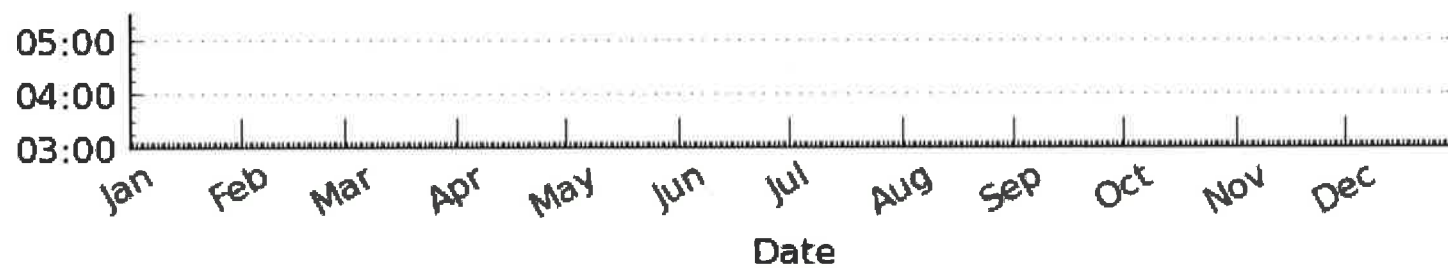

- Low potential for temporary after-image
- Potential for temporary after-image
- Potential for permanent eye damage

©1997-2014 Sandia Corporation

Solar Glare Hazard Analysis Report

Generated Aug. 25, 2015, 8:46 a.m.

Glare found

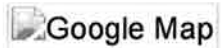

Inputs

Analysis name	Midway 3
PV array axis tracking	single
Tilt of tracking axis (deg)	35.0
Orientation of tracking axis (deg)	180.0
Offset angle of module (deg)	4.0
Limit rotation angle?	False

Rated power (kW)	22.0
Vary reflectivity	True
PV surface material	Smooth glass without ARC
Timezone offset	-7.0
Subtended angle of sun (mrad)	9.3
Peak DNI (W/m ²)	1000.0
Ocular transmission coefficient	0.5
Pupil diameter (m)	0.002
Eye focal length (m)	0.017
Time interval (min)	1
Correlate slope error with material	True
Slope error (mrad)	6.55

PV array vertices

id	Latitude (deg)	Longitude (deg)	Ground Elevation (ft)	Height of panels above ground (ft)	Total elevation (ft)
1	38.5664216099	-104.697765112	5528.08	10.0	5538.08

2	38.5673275866	-104.697421789	5528.31	10.0	5538.31
3	38.5702803204	-104.695876837	5516.47	10.0	5526.47
4	38.5710017085	-104.695533514	5511.01	10.0	5521.01
5	38.5712701301	-104.695276022	5508.33	10.0	5518.33
6	38.5723270305	-104.693859816	5483.8	10.0	5493.8
7	38.5725283431	-104.693065882	5474.81	10.0	5484.81
8	38.5726961032	-104.69197154	5459.96	10.0	5469.96
9	38.5625626922	-104.692003727	5507.96	10.0	5517.96
10	38.5624788003	-104.695608616	5522.64	10.0	5532.64
11	38.5589720348	-104.695436954	5509.51	10.0	5519.51
12	38.5582547208	-104.694396257	5507.53	10.0	5517.53
13	38.5582421362	-104.689278603	5491.77	10.0	5501.77
14	38.5558342574	-104.689342976	5505.13	10.0	5515.13
15	38.5557167979	-104.68616724	5477.86	10.0	5487.86
16	38.5667403808	-104.686199427	5504.55	10.0	5514.55
17	38.5669081544	-104.686113596	5503.12	10.0	5513.12
18	38.5730819499	-104.681671858	5457.9	10.0	5467.9

19	38.5673946955	-104.681446552	5484.4	10.0	5494.4
20	38.5632338232	-104.681704044	5483.24	10.0	5493.24
21	38.5588545804	-104.681049585	5492.0	10.0	5502.0
22	38.5588881388	-104.677487612	5480.2	10.0	5490.2
23	38.5602975787	-104.677401781	5466.53	10.0	5476.53
24	38.5611029606	-104.673700333	5445.82	10.0	5455.82
25	38.5613084993	-104.67279911	5447.03	10.0	5457.03
26	38.561839122	-104.673024416	5440.99	10.0	5450.99
27	38.5619167226	-104.67206955	5446.98	10.0	5456.98
28	38.5624032976	-104.672015905	5443.84	10.0	5453.84
29	38.5623445732	-104.670170546	5417.89	10.0	5427.89
30	38.5633680486	-104.670213461	5401.52	10.0	5411.52
31	38.5633680486	-104.668067694	5383.15	10.0	5393.15
32	38.5633680486	-104.665750265	5380.06	10.0	5390.06
33	38.5633512704	-104.663475752	5354.55	10.0	5364.55
34	38.5618412193	-104.66349721	5370.4	10.0	5380.4

35	38.5612204113	-104.663432837	5382.76	10.0	5392.76
36	38.5604485885	-104.663089514	5384.93	10.0	5394.93
37	38.5595760832	-104.662617445	5388.12	10.0	5398.12
38	38.5587203465	-104.661544561	5386.49	10.0	5396.49
39	38.5583344227	-104.660707712	5383.17	10.0	5393.17
40	38.5579652762	-104.659634829	5378.57	10.0	5388.57
41	38.5577471434	-104.658733606	5375.28	10.0	5385.28
42	38.5575793484	-104.658068419	5372.44	10.0	5382.44
43	38.5521593601	-104.657140374	5343.16	10.0	5353.16
44	38.5521761409	-104.65944171	5356.86	10.0	5366.86
45	38.5521257985	-104.659935236	5364.87	10.0	5374.87
46	38.5519076479	-104.661909342	5389.95	10.0	5399.95
47	38.5516559349	-104.664012194	5407.25	10.0	5417.25
48	38.5516559349	-104.664763212	5411.33	10.0	5421.33
49	38.5516223731	-104.665664434	5416.83	10.0	5426.83
50	38.55138744	-104.674762487	5464.78	10.0	5474.78
51	38.5513203161	-104.677112103	5466.05	10.0	5476.05

52	38.5518237437	-104.679987431	5460.94	10.0	5470.94
53	38.5516223731	-104.684407711	5465.87	10.0	5475.87
54	38.5514210019	-104.68865633	5472.52	10.0	5482.52
55	38.5525956591	-104.688870907	5477.23	10.0	5487.23
56	38.5536696146	-104.689471722	5481.75	10.0	5491.75
57	38.5548106748	-104.690673351	5496.21	10.0	5506.21
58	38.555649678	-104.69234705	5502.95	10.0	5512.95
59	38.5570927407	-104.695136547	5497.63	10.0	5507.63
60	38.5576296869	-104.695994854	5502.75	10.0	5512.75
61	38.5587035672	-104.696724415	5506.94	10.0	5516.94
62	38.5595089669	-104.697024822	5520.62	10.0	5530.62
63	38.5609855096	-104.69741106	5521.83	10.0	5531.83
64	38.5622271243	-104.697711468	5525.89	10.0	5535.89

Observation Points

Latitude (deg)

Longitude (deg)

Ground Elevation (ft)

Eye-level height above ground (ft)

Glare Occurrence Plot

All times are in standard time. For Daylight Savings Time add one hour.

1-minute time interval.
All times are in standard time.
For Daylight Savings Time add one hour.

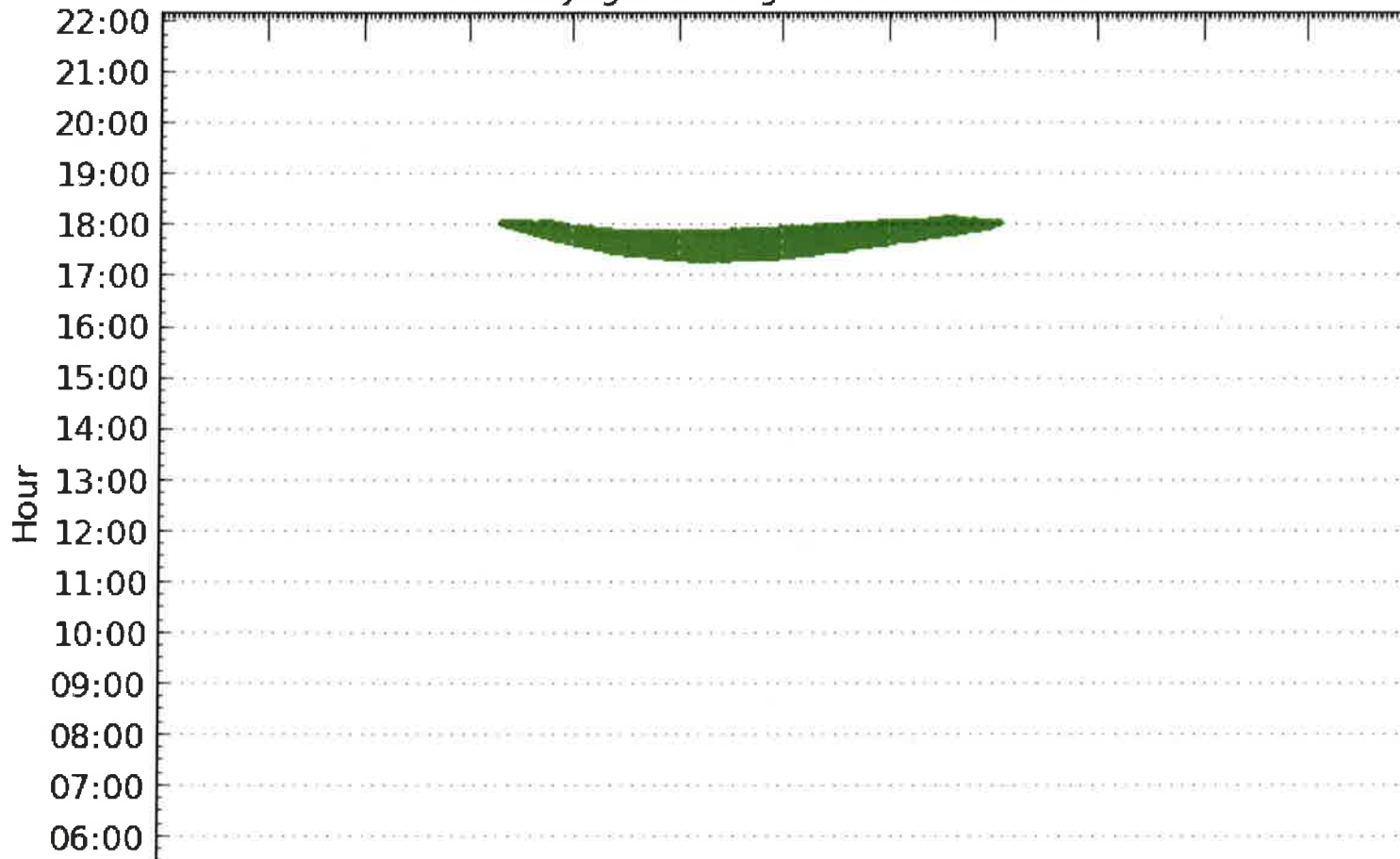

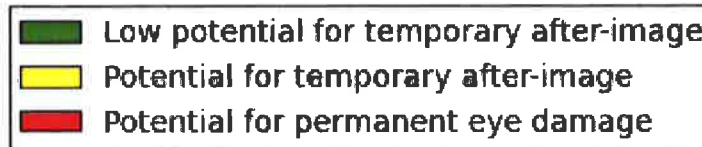
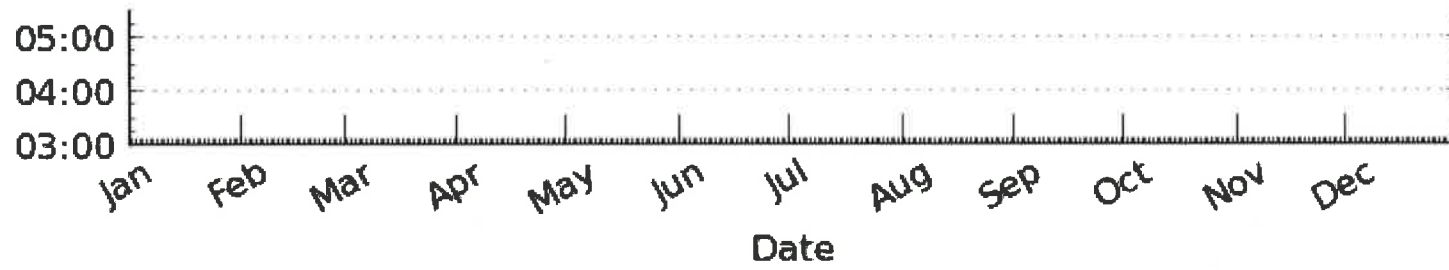

©1997-2014 Sandia Corporation

Solar Glare Hazard Analysis Report

Generated Aug. 26, 2015, 11:30 a.m.

Glare found

 Print

 Google Map

Inputs

Analysis name	Midway 3
PV array axis tracking	single
Tilt of tracking axis (deg)	35.0
Orientation of tracking axis (deg)	180.0
Offset angle of module (deg)	4.0
Limit rotation angle?	False

Rated power (kW)	22.0
Vary reflectivity	True
PV surface material	Smooth glass without ARC
Timezone offset	-7.0
Subtended angle of sun (mrad)	9.3
Peak DNI (W/m ²)	1000.0
Ocular transmission coefficient	0.5
Pupil diameter (m)	0.002
Eye focal length (m)	0.017
Time interval (min)	1
Correlate slope error with material	True
Slope error (mrad)	6.55

PV array vertices

id	Latitude (deg)	Longitude (deg)	Ground Elevation (ft)	Height of panels above ground (ft)	Total elevation (ft)
1	38.5664216099	-104.697765112	5528.08	10.0	5538.08

2	38.5673275866	-104.697421789	5528.31	10.0	5538.31
3	38.5702803204	-104.695876837	5516.47	10.0	5526.47
4	38.5710017085	-104.695533514	5511.01	10.0	5521.01
5	38.5712701301	-104.695276022	5508.33	10.0	5518.33
6	38.5723270305	-104.693859816	5483.8	10.0	5493.8
7	38.5725283431	-104.693065882	5474.81	10.0	5484.81
8	38.5726961032	-104.69197154	5459.96	10.0	5469.96
9	38.5625626922	-104.692003727	5507.96	10.0	5517.96
10	38.5624788003	-104.695608616	5522.64	10.0	5532.64
11	38.5589720348	-104.695436954	5509.51	10.0	5519.51
12	38.5582547208	-104.694396257	5507.53	10.0	5517.53
13	38.5582421362	-104.689278603	5491.77	10.0	5501.77
14	38.5558342574	-104.689342976	5505.13	10.0	5515.13
15	38.5557167979	-104.68616724	5477.86	10.0	5487.86
16	38.5667403808	-104.686199427	5504.55	10.0	5514.55
17	38.5669081544	-104.686113596	5503.12	10.0	5513.12
18	38.5730819499	-104.681671858	5457.9	10.0	5467.9

19	38.5673946955	-104.681446552	5484.4	10.0	5494.4
20	38.5632338232	-104.681704044	5483.24	10.0	5493.24
21	38.5588545804	-104.681049585	5492.0	10.0	5502.0
22	38.5588881388	-104.677487612	5480.2	10.0	5490.2
23	38.5602975787	-104.677401781	5466.53	10.0	5476.53
24	38.5611029606	-104.673700333	5445.82	10.0	5455.82
25	38.5613084993	-104.67279911	5447.03	10.0	5457.03
26	38.561839122	-104.673024416	5440.99	10.0	5450.99
27	38.5619167226	-104.67206955	5446.98	10.0	5456.98
28	38.5624032976	-104.672015905	5443.84	10.0	5453.84
29	38.5623445732	-104.670170546	5417.89	10.0	5427.89
30	38.5633680486	-104.670213461	5401.52	10.0	5411.52
31	38.5633680486	-104.668067694	5383.15	10.0	5393.15
32	38.5633680486	-104.665750265	5380.06	10.0	5390.06
33	38.5633512704	-104.663475752	5354.55	10.0	5364.55
34	38.5618412193	-104.66349721	5370.4	10.0	5380.4

35	38.5612204113	-104.663432837	5382.76	10.0	5392.76
36	38.5604485885	-104.663089514	5384.93	10.0	5394.93
37	38.5595760832	-104.662617445	5388.12	10.0	5398.12
38	38.5587203465	-104.661544561	5386.49	10.0	5396.49
39	38.5583344227	-104.660707712	5383.17	10.0	5393.17
40	38.5579652762	-104.659634829	5378.57	10.0	5388.57
41	38.5577471434	-104.658733606	5375.28	10.0	5385.28
42	38.5575793484	-104.658068419	5372.44	10.0	5382.44
43	38.5521593601	-104.657140374	5343.16	10.0	5353.16
44	38.5521761409	-104.65944171	5356.86	10.0	5366.86
45	38.5521257985	-104.659935236	5364.87	10.0	5374.87
46	38.5519076479	-104.661909342	5389.95	10.0	5399.95
47	38.5516559349	-104.664012194	5407.25	10.0	5417.25
48	38.5516559349	-104.664763212	5411.33	10.0	5421.33
49	38.5516223731	-104.665664434	5416.83	10.0	5426.83
50	38.55138744	-104.674762487	5464.78	10.0	5474.78
51	38.5513203161	-104.677112103	5466.05	10.0	5476.05

52	38.5518237437	-104.679987431	5460.94	10.0	5470.94
53	38.5516223731	-104.684407711	5465.87	10.0	5475.87
54	38.5514210019	-104.68865633	5472.52	10.0	5482.52
55	38.5525956591	-104.688870907	5477.23	10.0	5487.23
56	38.5536696146	-104.689471722	5481.75	10.0	5491.75
57	38.5548106748	-104.690673351	5496.21	10.0	5506.21
58	38.555649678	-104.69234705	5502.95	10.0	5512.95
59	38.5570927407	-104.695136547	5497.63	10.0	5507.63
60	38.5576296869	-104.695994854	5502.75	10.0	5512.75
61	38.5587035672	-104.696724415	5506.94	10.0	5516.94
62	38.5595089669	-104.697024822	5520.62	10.0	5530.62
63	38.5609855096	-104.69741106	5521.83	10.0	5531.83
64	38.5622271243	-104.697711468	5525.89	10.0	5535.89

Observation Points

Latitude (deg) Longitude (deg) Ground Elevation (ft) Eye-level height above ground (ft)

Glare Occurrence Plot

All times are in standard time. For Daylight Savings Time add one hour.

1-minute time interval.
All times are in standard time.
For Daylight Savings Time add one hour.

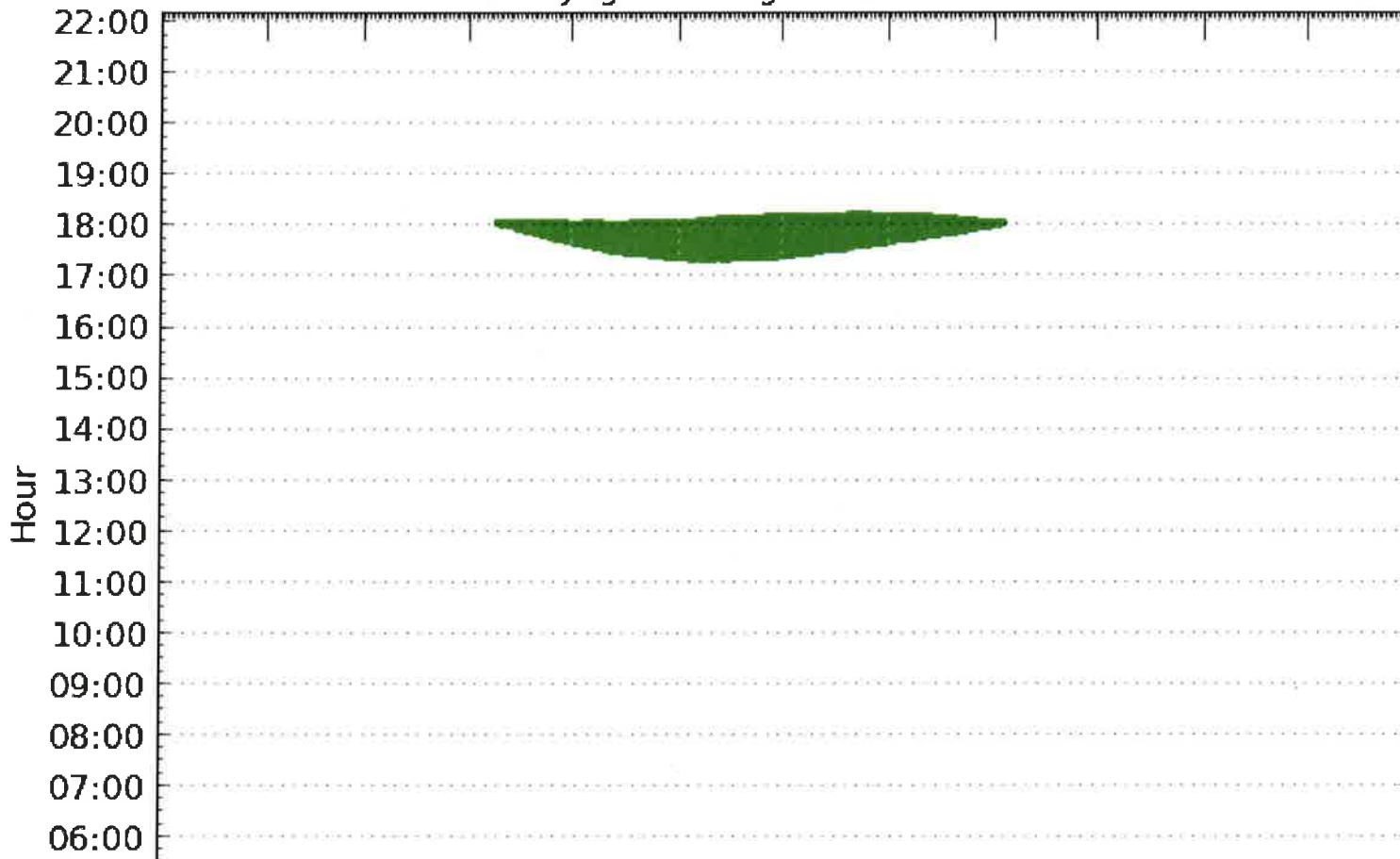

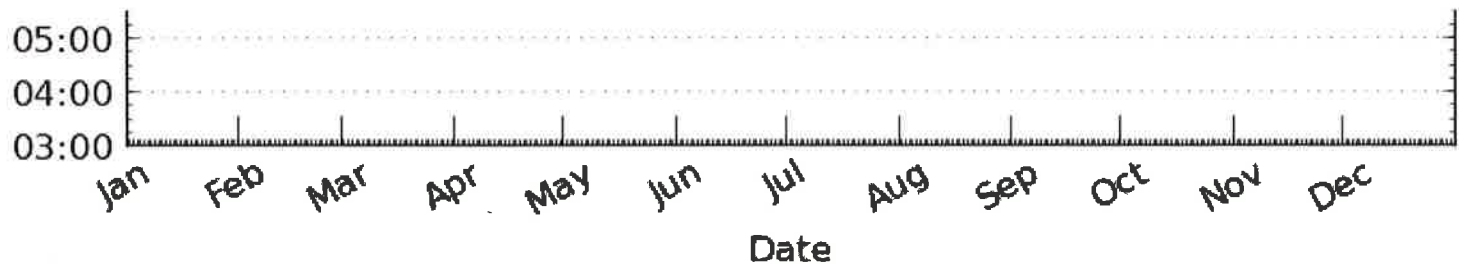

- Low potential for temporary after-image
- Potential for temporary after-image
- Potential for permanent eye damage

©1997-2014 Sandia Corporation

Solar Glare Hazard Analysis Report

Generated Aug. 25, 2015, 8:45 a.m.

Glare found



Inputs

Analysis name	Midway 3
PV array axis tracking	single
Tilt of tracking axis (deg)	35.0
Orientation of tracking axis (deg)	180.0
Offset angle of module (deg)	4.0
Limit rotation angle?	False

Rated power (kW)	22.0
Vary reflectivity	True
PV surface material	Smooth glass without ARC
Timezone offset	-7.0
Subtended angle of sun (mrad)	9.3
Peak DNI (W/m ²)	1000.0
Ocular transmission coefficient	0.5
Pupil diameter (m)	0.002
Eye focal length (m)	0.017
Time interval (min)	1
Correlate slope error with material	True
Slope error (mrad)	6.55

PV array vertices

id	Latitude (deg)	Longitude (deg)	Ground Elevation (ft)	Height of panels above ground (ft)	Total elevation (ft)
1	38.5664216099	-104.697765112	5528.08	10.0	5538.08

2	38.5673275866	-104.697421789	5528.31	10.0	5538.31
3	38.5702803204	-104.695876837	5516.47	10.0	5526.47
4	38.5710017085	-104.695533514	5511.01	10.0	5521.01
5	38.5712701301	-104.695276022	5508.33	10.0	5518.33
6	38.5723270305	-104.693859816	5483.8	10.0	5493.8
7	38.5725283431	-104.693065882	5474.81	10.0	5484.81
8	38.5726961032	-104.69197154	5459.96	10.0	5469.96
9	38.5625626922	-104.692003727	5507.96	10.0	5517.96
10	38.5624788003	-104.695608616	5522.64	10.0	5532.64
11	38.5589720348	-104.695436954	5509.51	10.0	5519.51
12	38.5582547208	-104.694396257	5507.53	10.0	5517.53
13	38.5582421362	-104.689278603	5491.77	10.0	5501.77
14	38.5558342574	-104.689342976	5505.13	10.0	5515.13
15	38.5557167979	-104.68616724	5477.86	10.0	5487.86
16	38.5667403808	-104.686199427	5504.55	10.0	5514.55
17	38.5669081544	-104.686113596	5503.12	10.0	5513.12
18	38.5730819499	-104.681671858	5457.9	10.0	5467.9

19	38.5673946955	-104.681446552	5484.4	10.0	5494.4
20	38.5632338232	-104.681704044	5483.24	10.0	5493.24
21	38.5588545804	-104.681049585	5492.0	10.0	5502.0
22	38.5588881388	-104.677487612	5480.2	10.0	5490.2
23	38.5602975787	-104.677401781	5466.53	10.0	5476.53
24	38.5611029606	-104.673700333	5445.82	10.0	5455.82
25	38.5613084993	-104.67279911	5447.03	10.0	5457.03
26	38.561839122	-104.673024416	5440.99	10.0	5450.99
27	38.5619167226	-104.67206955	5446.98	10.0	5456.98
28	38.5624032976	-104.672015905	5443.84	10.0	5453.84
29	38.5623445732	-104.670170546	5417.89	10.0	5427.89
30	38.5633680486	-104.670213461	5401.52	10.0	5411.52
31	38.5633680486	-104.668067694	5383.15	10.0	5393.15
32	38.5633680486	-104.665750265	5380.06	10.0	5390.06
33	38.5633512704	-104.663475752	5354.55	10.0	5364.55
34	38.5618412193	-104.66349721	5370.4	10.0	5380.4

35	38.5612204113	-104.663432837	5382.76	10.0	5392.76
36	38.5604485885	-104.663089514	5384.93	10.0	5394.93
37	38.5595760832	-104.662617445	5388.12	10.0	5398.12
38	38.5587203465	-104.661544561	5386.49	10.0	5396.49
39	38.5583344227	-104.660707712	5383.17	10.0	5393.17
40	38.5579652762	-104.659634829	5378.57	10.0	5388.57
41	38.5577471434	-104.658733606	5375.28	10.0	5385.28
42	38.5575793484	-104.658068419	5372.44	10.0	5382.44
43	38.5521593601	-104.657140374	5343.16	10.0	5353.16
44	38.5521761409	-104.65944171	5356.86	10.0	5366.86
45	38.5521257985	-104.659935236	5364.87	10.0	5374.87
46	38.5519076479	-104.661909342	5389.95	10.0	5399.95
47	38.5516559349	-104.664012194	5407.25	10.0	5417.25
48	38.5516559349	-104.664763212	5411.33	10.0	5421.33
49	38.5516223731	-104.665664434	5416.83	10.0	5426.83
50	38.55138744	-104.674762487	5464.78	10.0	5474.78
51	38.5513203161	-104.677112103	5466.05	10.0	5476.05

52	38.5518237437	-104.679987431	5460.94	10.0	5470.94
53	38.5516223731	-104.684407711	5465.87	10.0	5475.87
54	38.5514210019	-104.68865633	5472.52	10.0	5482.52
55	38.5525956591	-104.688870907	5477.23	10.0	5487.23
56	38.5536696146	-104.689471722	5481.75	10.0	5491.75
57	38.5548106748	-104.690673351	5496.21	10.0	5506.21
58	38.555649678	-104.69234705	5502.95	10.0	5512.95
59	38.5570927407	-104.695136547	5497.63	10.0	5507.63
60	38.5576296869	-104.695994854	5502.75	10.0	5512.75
61	38.5587035672	-104.696724415	5506.94	10.0	5516.94
62	38.5595089669	-104.697024822	5520.62	10.0	5530.62
63	38.5609855096	-104.69741106	5521.83	10.0	5531.83
64	38.5622271243	-104.697711468	5525.89	10.0	5535.89

Observation Points

Latitude (deg)

Longitude (deg)

Ground Elevation (ft)

Eye-level height above ground (ft)

Glare Occurrence Plot

All times are in standard time. For Daylight Savings Time add one hour.

1-minute time interval.
All times are in standard time.
For Daylight Savings Time add one hour.

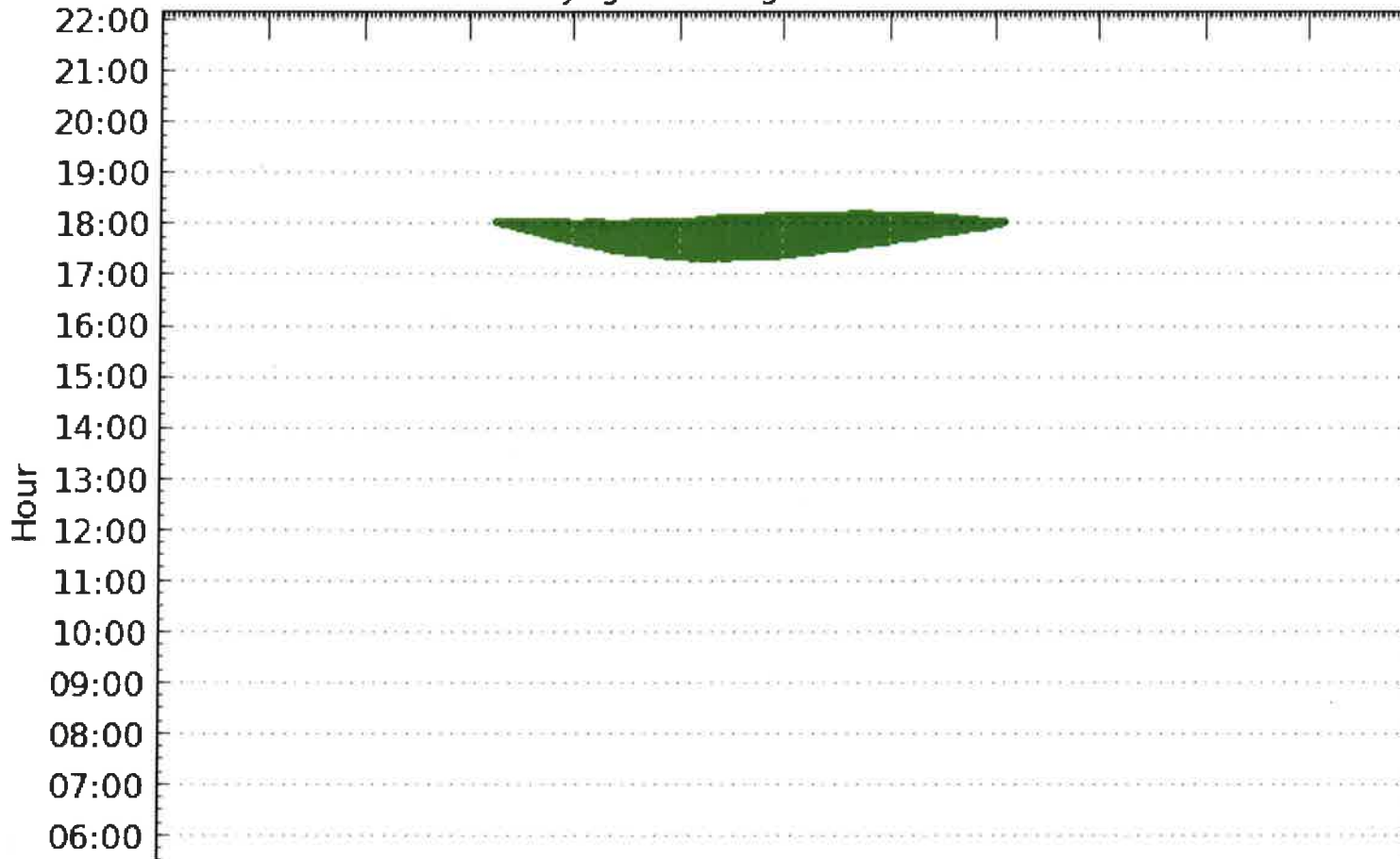

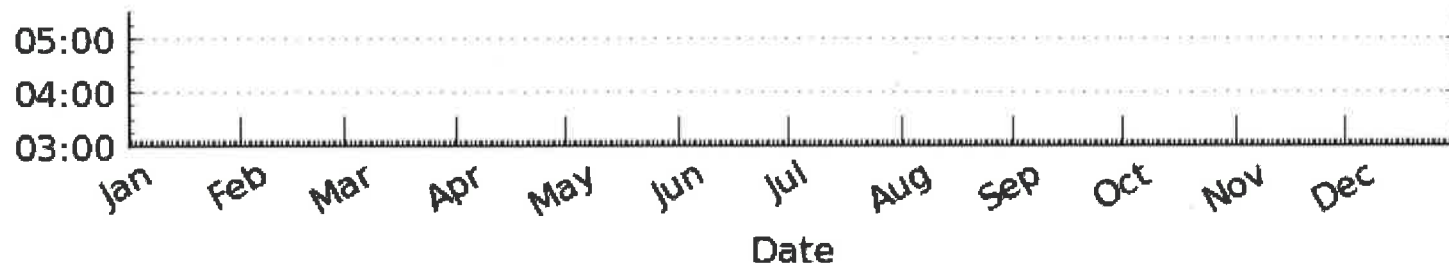

- Low potential for temporary after-image
- Potential for temporary after-image
- Potential for permanent eye damage

©1997-2014 Sandia Corporation

Solar Glare Hazard Analysis Report

Generated Aug. 25, 2015, 8:45 a.m.

Glare found

 Print

 Google Map

Inputs

Analysis name	Midway 3
PV array axis tracking	single
Tilt of tracking axis (deg)	35.0
Orientation of tracking axis (deg)	180.0
Offset angle of module (deg)	4.0
Limit rotation angle?	False

Rated power (kW)	22.0
Vary reflectivity	True
PV surface material	Smooth glass without ARC
Timezone offset	-7.0
Subtended angle of sun (mrad)	9.3
Peak DNI (W/m ²)	1000.0
Ocular transmission coefficient	0.5
Pupil diameter (m)	0.002
Eye focal length (m)	0.017
Time interval (min)	1
Correlate slope error with material	True
Slope error (mrad)	6.55

PV array vertices

id	Latitude (deg)	Longitude (deg)	Ground Elevation (ft)	Height of panels above ground (ft)	Total elevation (ft)
1	38.5664216099	-104.697765112	5528.08	10.0	5538.08

2	38.5673275866	-104.697421789	5528.31	10.0	5538.31
3	38.5702803204	-104.695876837	5516.47	10.0	5526.47
4	38.5710017085	-104.695533514	5511.01	10.0	5521.01
5	38.5712701301	-104.695276022	5508.33	10.0	5518.33
6	38.5723270305	-104.693859816	5483.8	10.0	5493.8
7	38.5725283431	-104.693065882	5474.81	10.0	5484.81
8	38.5726961032	-104.69197154	5459.96	10.0	5469.96
9	38.5625626922	-104.692003727	5507.96	10.0	5517.96
10	38.5624788003	-104.695608616	5522.64	10.0	5532.64
11	38.5589720348	-104.695436954	5509.51	10.0	5519.51
12	38.5582547208	-104.694396257	5507.53	10.0	5517.53
13	38.5582421362	-104.689278603	5491.77	10.0	5501.77
14	38.5558342574	-104.689342976	5505.13	10.0	5515.13
15	38.5557167979	-104.68616724	5477.86	10.0	5487.86
16	38.5667403808	-104.686199427	5504.55	10.0	5514.55
17	38.5669081544	-104.686113596	5503.12	10.0	5513.12
18	38.5730819499	-104.681671858	5457.9	10.0	5467.9

19	38.5673946955	-104.681446552	5484.4	10.0	5494.4
20	38.5632338232	-104.681704044	5483.24	10.0	5493.24
21	38.5588545804	-104.681049585	5492.0	10.0	5502.0
22	38.5588881388	-104.677487612	5480.2	10.0	5490.2
23	38.5602975787	-104.677401781	5466.53	10.0	5476.53
24	38.5611029606	-104.673700333	5445.82	10.0	5455.82
25	38.5613084993	-104.67279911	5447.03	10.0	5457.03
26	38.561839122	-104.673024416	5440.99	10.0	5450.99
27	38.5619167226	-104.67206955	5446.98	10.0	5456.98
28	38.5624032976	-104.672015905	5443.84	10.0	5453.84
29	38.5623445732	-104.670170546	5417.89	10.0	5427.89
30	38.5633680486	-104.670213461	5401.52	10.0	5411.52
31	38.5633680486	-104.668067694	5383.15	10.0	5393.15
32	38.5633680486	-104.665750265	5380.06	10.0	5390.06
33	38.5633512704	-104.663475752	5354.55	10.0	5364.55
34	38.5618412193	-104.66349721	5370.4	10.0	5380.4

35	38.5612204113	-104.663432837	5382.76	10.0	5392.76
36	38.5604485885	-104.663089514	5384.93	10.0	5394.93
37	38.5595760832	-104.662617445	5388.12	10.0	5398.12
38	38.5587203465	-104.661544561	5386.49	10.0	5396.49
39	38.5583344227	-104.660707712	5383.17	10.0	5393.17
40	38.5579652762	-104.659634829	5378.57	10.0	5388.57
41	38.5577471434	-104.658733606	5375.28	10.0	5385.28
42	38.5575793484	-104.658068419	5372.44	10.0	5382.44
43	38.5521593601	-104.657140374	5343.16	10.0	5353.16
44	38.5521761409	-104.65944171	5356.86	10.0	5366.86
45	38.5521257985	-104.659935236	5364.87	10.0	5374.87
46	38.5519076479	-104.661909342	5389.95	10.0	5399.95
47	38.5516559349	-104.664012194	5407.25	10.0	5417.25
48	38.5516559349	-104.664763212	5411.33	10.0	5421.33
49	38.5516223731	-104.665664434	5416.83	10.0	5426.83
50	38.55138744	-104.674762487	5464.78	10.0	5474.78
51	38.5513203161	-104.677112103	5466.05	10.0	5476.05

52	38.5518237437	-104.679987431	5460.94	10.0	5470.94
53	38.5516223731	-104.684407711	5465.87	10.0	5475.87
54	38.5514210019	-104.68865633	5472.52	10.0	5482.52
55	38.5525956591	-104.688870907	5477.23	10.0	5487.23
56	38.5536696146	-104.689471722	5481.75	10.0	5491.75
57	38.5548106748	-104.690673351	5496.21	10.0	5506.21
58	38.555649678	-104.69234705	5502.95	10.0	5512.95
59	38.5570927407	-104.695136547	5497.63	10.0	5507.63
60	38.5576296869	-104.695994854	5502.75	10.0	5512.75
61	38.5587035672	-104.696724415	5506.94	10.0	5516.94
62	38.5595089669	-104.697024822	5520.62	10.0	5530.62
63	38.5609855096	-104.69741106	5521.83	10.0	5531.83
64	38.5622271243	-104.697711468	5525.89	10.0	5535.89

Observation Points

Latitude (deg)	Longitude (deg)	Ground Elevation (ft)	Eye-level height above ground (ft)
----------------	-----------------	-----------------------	------------------------------------

Glare Occurrence Plot

All times are in standard time. For Daylight Savings Time add one hour.

1-minute time interval.
All times are in standard time.
For Daylight Savings Time add one hour.

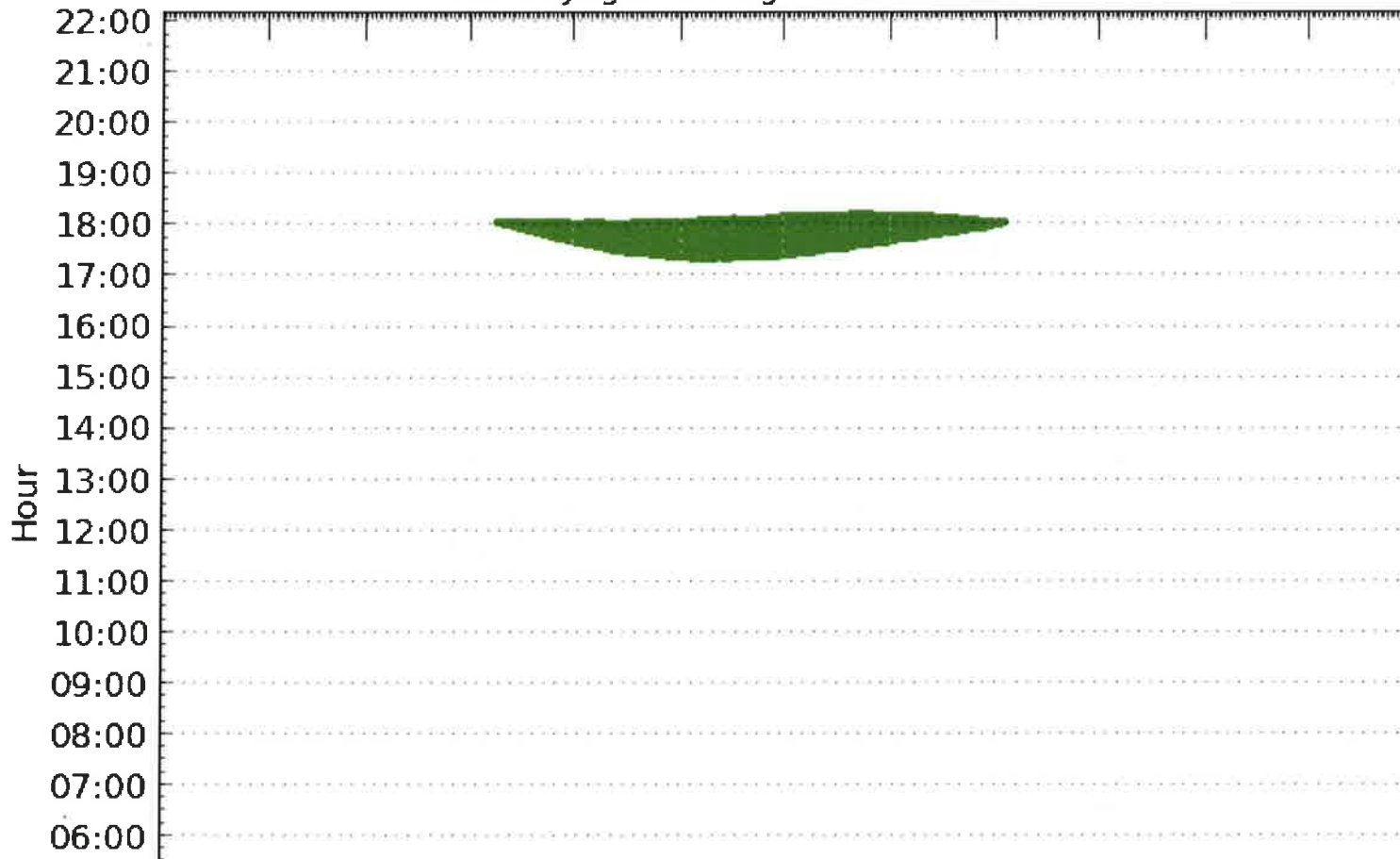

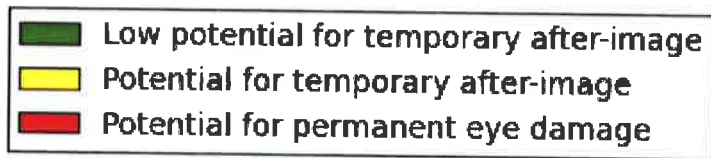
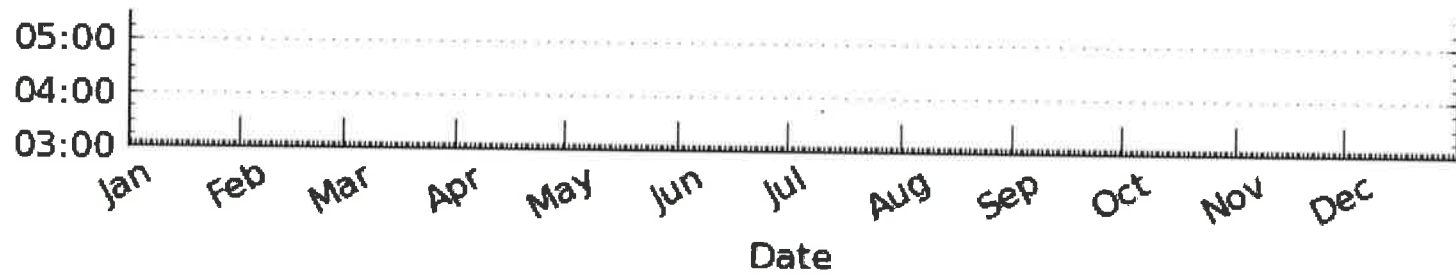

©1997-2014 Sandia Corporation

Solar Glare Hazard Analysis Report

Generated Aug. 25, 2015, 8:45 a.m.

Glare found

 Print

 Google Map

Inputs

Analysis name	Midway 3
PV array axis tracking	single
Tilt of tracking axis (deg)	35.0
Orientation of tracking axis (deg)	180.0
Offset angle of module (deg)	4.0
Limit rotation angle?	False

Rated power (kW)	22.0
Vary reflectivity	True
PV surface material	Smooth glass without ARC
Timezone offset	-7.0
Subtended angle of sun (mrad)	9.3
Peak DNI (W/m ²)	1000.0
Ocular transmission coefficient	0.5
Pupil diameter (m)	0.002
Eye focal length (m)	0.017
Time interval (min)	1
Correlate slope error with material	True
Slope error (mrad)	6.55

PV array vertices

id	Latitude (deg)	Longitude (deg)	Ground Elevation (ft)	Height of panels above ground (ft)	Total elevation (ft)
1	38.5664216099	-104.697765112	5528.08	10.0	5538.08

2	38.5673275866	-104.697421789	5528.31	10.0	5538.31
3	38.5702803204	-104.695876837	5516.47	10.0	5526.47
4	38.5710017085	-104.695533514	5511.01	10.0	5521.01
5	38.5712701301	-104.695276022	5508.33	10.0	5518.33
6	38.5723270305	-104.693859816	5483.8	10.0	5493.8
7	38.5725283431	-104.693065882	5474.81	10.0	5484.81
8	38.5726961032	-104.69197154	5459.96	10.0	5469.96
9	38.5625626922	-104.692003727	5507.96	10.0	5517.96
10	38.5624788003	-104.695608616	5522.64	10.0	5532.64
11	38.5589720348	-104.695436954	5509.51	10.0	5519.51
12	38.5582547208	-104.694396257	5507.53	10.0	5517.53
13	38.5582421362	-104.689278603	5491.77	10.0	5501.77
14	38.5558342574	-104.689342976	5505.13	10.0	5515.13
15	38.5557167979	-104.68616724	5477.86	10.0	5487.86
16	38.5667403808	-104.686199427	5504.55	10.0	5514.55
17	38.5669081544	-104.686113596	5503.12	10.0	5513.12
18	38.5730819499	-104.681671858	5457.9	10.0	5467.9

19	38.5673946955	-104.681446552	5484.4	10.0	5494.4
20	38.5632338232	-104.681704044	5483.24	10.0	5493.24
21	38.5588545804	-104.681049585	5492.0	10.0	5502.0
22	38.5588881388	-104.677487612	5480.2	10.0	5490.2
23	38.5602975787	-104.677401781	5466.53	10.0	5476.53
24	38.5611029606	-104.673700333	5445.82	10.0	5455.82
25	38.5613084993	-104.67279911	5447.03	10.0	5457.03
26	38.561839122	-104.673024416	5440.99	10.0	5450.99
27	38.5619167226	-104.67206955	5446.98	10.0	5456.98
28	38.5624032976	-104.672015905	5443.84	10.0	5453.84
29	38.5623445732	-104.670170546	5417.89	10.0	5427.89
30	38.5633680486	-104.670213461	5401.52	10.0	5411.52
31	38.5633680486	-104.668067694	5383.15	10.0	5393.15
32	38.5633680486	-104.665750265	5380.06	10.0	5390.06
33	38.5633512704	-104.663475752	5354.55	10.0	5364.55
34	38.5618412193	-104.66349721	5370.4	10.0	5380.4

35	38.5612204113	-104.663432837	5382.76	10.0	5392.76
36	38.5604485885	-104.663089514	5384.93	10.0	5394.93
37	38.5595760832	-104.662617445	5388.12	10.0	5398.12
38	38.5587203465	-104.661544561	5386.49	10.0	5396.49
39	38.5583344227	-104.660707712	5383.17	10.0	5393.17
40	38.5579652762	-104.659634829	5378.57	10.0	5388.57
41	38.5577471434	-104.658733606	5375.28	10.0	5385.28
42	38.5575793484	-104.658068419	5372.44	10.0	5382.44
43	38.5521593601	-104.657140374	5343.16	10.0	5353.16
44	38.5521761409	-104.65944171	5356.86	10.0	5366.86
45	38.5521257985	-104.659935236	5364.87	10.0	5374.87
46	38.5519076479	-104.661909342	5389.95	10.0	5399.95
47	38.5516559349	-104.664012194	5407.25	10.0	5417.25
48	38.5516559349	-104.664763212	5411.33	10.0	5421.33
49	38.5516223731	-104.665664434	5416.83	10.0	5426.83
50	38.55138744	-104.674762487	5464.78	10.0	5474.78
51	38.5513203161	-104.677112103	5466.05	10.0	5476.05

52	38.5518237437	-104.679987431	5460.94	10.0	5470.94
53	38.5516223731	-104.684407711	5465.87	10.0	5475.87
54	38.5514210019	-104.68865633	5472.52	10.0	5482.52
55	38.5525956591	-104.688870907	5477.23	10.0	5487.23
56	38.5536696146	-104.689471722	5481.75	10.0	5491.75
57	38.5548106748	-104.690673351	5496.21	10.0	5506.21
58	38.555649678	-104.69234705	5502.95	10.0	5512.95
59	38.5570927407	-104.695136547	5497.63	10.0	5507.63
60	38.5576296869	-104.695994854	5502.75	10.0	5512.75
61	38.5587035672	-104.696724415	5506.94	10.0	5516.94
62	38.5595089669	-104.697024822	5520.62	10.0	5530.62
63	38.5609855096	-104.69741106	5521.83	10.0	5531.83
64	38.5622271243	-104.697711468	5525.89	10.0	5535.89

Observation Points

Latitude (deg)	Longitude (deg)	Ground Elevation (ft)	Eye-level height above ground (ft)
----------------	-----------------	-----------------------	------------------------------------

Glare Occurrence Plot

All times are in standard time. For Daylight Savings Time add one hour.

1-minute time interval.
All times are in standard time.
For Daylight Savings Time add one hour.

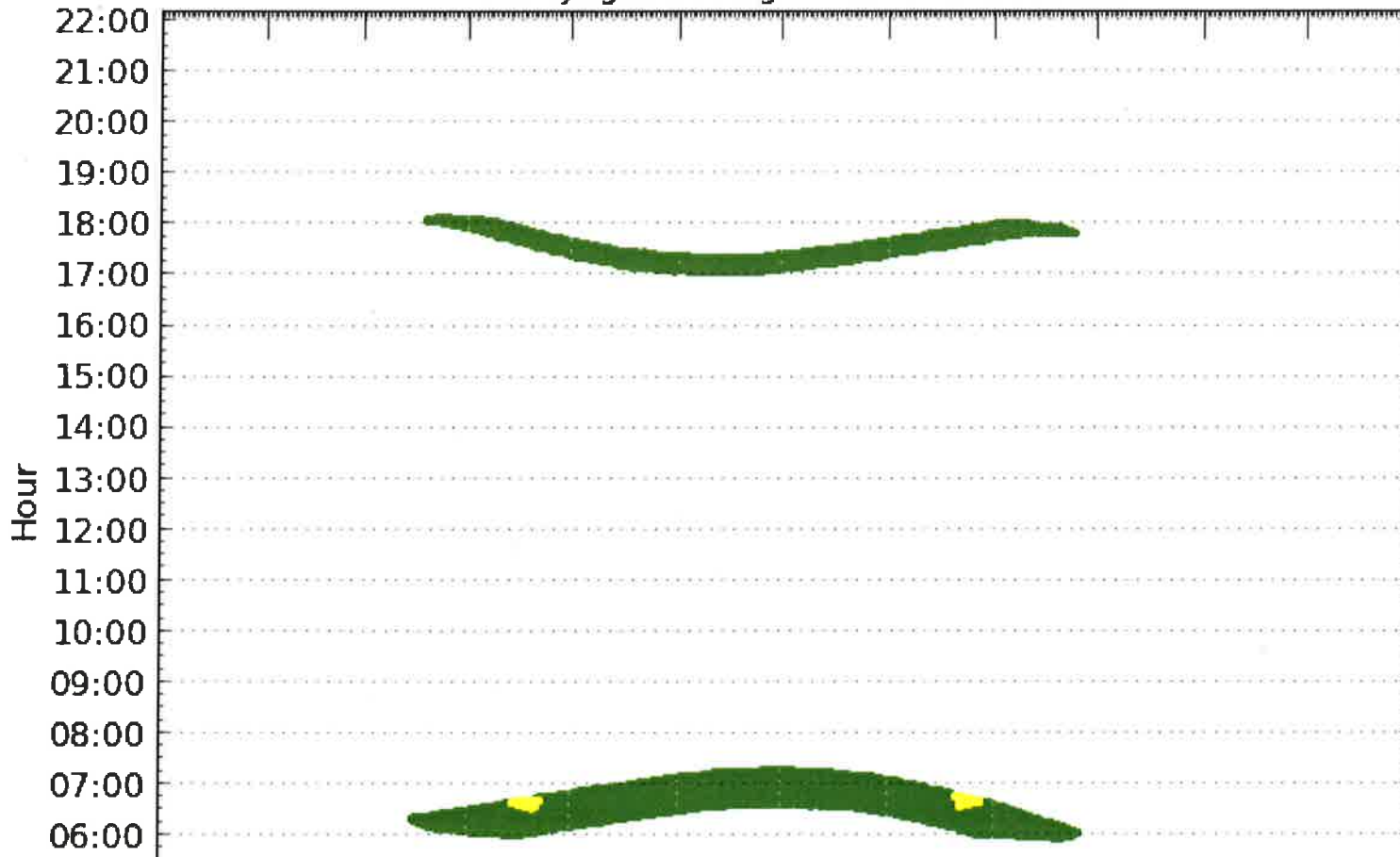

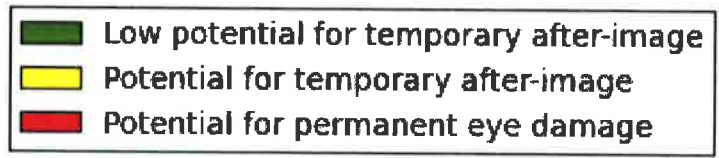
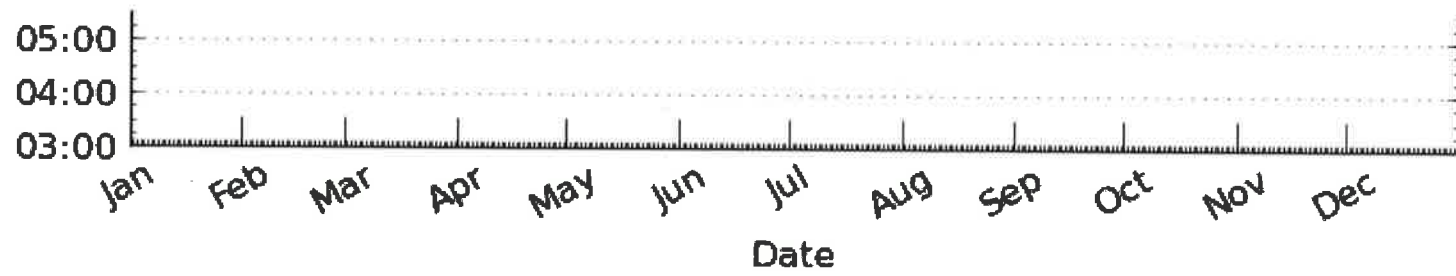

©1997-2014 Sandia Corporation

Solar Glare Hazard Analysis Report

Generated Aug. 25, 2015, 8:44 a.m.

Glare found



Inputs

Analysis name	Midway 3
PV array axis tracking	single
Tilt of tracking axis (deg)	35.0
Orientation of tracking axis (deg)	180.0
Offset angle of module (deg)	4.0
Limit rotation angle?	False

Rated power (kW)	22.0
Vary reflectivity	True
PV surface material	Smooth glass without ARC
Timezone offset	-7.0
Subtended angle of sun (mrad)	9.3
Peak DNI (W/m ²)	1000.0
Ocular transmission coefficient	0.5
Pupil diameter (m)	0.002
Eye focal length (m)	0.017
Time interval (min)	1
Correlate slope error with material	True
Slope error (mrad)	6.55

PV array vertices

id	Latitude (deg)	Longitude (deg)	Ground Elevation (ft)	Height of panels above ground (ft)	Total elevation (ft)
1	38.5664216099	-104.697765112	5528.08	10.0	5538.08

2	38.5673275866	-104.697421789	5528.31	10.0	5538.31
3	38.5702803204	-104.695876837	5516.47	10.0	5526.47
4	38.5710017085	-104.695533514	5511.01	10.0	5521.01
5	38.5712701301	-104.695276022	5508.33	10.0	5518.33
6	38.5723270305	-104.693859816	5483.8	10.0	5493.8
7	38.5725283431	-104.693065882	5474.81	10.0	5484.81
8	38.5726961032	-104.69197154	5459.96	10.0	5469.96
9	38.5625626922	-104.692003727	5507.96	10.0	5517.96
10	38.5624788003	-104.695608616	5522.64	10.0	5532.64
11	38.5589720348	-104.695436954	5509.51	10.0	5519.51
12	38.5582547208	-104.694396257	5507.53	10.0	5517.53
13	38.5582421362	-104.689278603	5491.77	10.0	5501.77
14	38.5558342574	-104.689342976	5505.13	10.0	5515.13
15	38.5557167979	-104.68616724	5477.86	10.0	5487.86
16	38.5667403808	-104.686199427	5504.55	10.0	5514.55
17	38.5669081544	-104.686113596	5503.12	10.0	5513.12
18	38.5730819499	-104.681671858	5457.9	10.0	5467.9

19	38.5673946955	-104.681446552	5484.4	10.0	5494.4
20	38.5632338232	-104.681704044	5483.24	10.0	5493.24
21	38.5588545804	-104.681049585	5492.0	10.0	5502.0
22	38.5588881388	-104.677487612	5480.2	10.0	5490.2
23	38.5602975787	-104.677401781	5466.53	10.0	5476.53
24	38.5611029606	-104.673700333	5445.82	10.0	5455.82
25	38.5613084993	-104.67279911	5447.03	10.0	5457.03
26	38.561839122	-104.673024416	5440.99	10.0	5450.99
27	38.5619167226	-104.67206955	5446.98	10.0	5456.98
28	38.5624032976	-104.672015905	5443.84	10.0	5453.84
29	38.5623445732	-104.670170546	5417.89	10.0	5427.89
30	38.5633680486	-104.670213461	5401.52	10.0	5411.52
31	38.5633680486	-104.668067694	5383.15	10.0	5393.15
32	38.5633680486	-104.665750265	5380.06	10.0	5390.06
33	38.5633512704	-104.663475752	5354.55	10.0	5364.55
34	38.5618412193	-104.66349721	5370.4	10.0	5380.4

35	38.5612204113	-104.663432837	5382.76	10.0	5392.76
36	38.5604485885	-104.663089514	5384.93	10.0	5394.93
37	38.5595760832	-104.662617445	5388.12	10.0	5398.12
38	38.5587203465	-104.661544561	5386.49	10.0	5396.49
39	38.5583344227	-104.660707712	5383.17	10.0	5393.17
40	38.5579652762	-104.659634829	5378.57	10.0	5388.57
41	38.5577471434	-104.658733606	5375.28	10.0	5385.28
42	38.5575793484	-104.658068419	5372.44	10.0	5382.44
43	38.5521593601	-104.657140374	5343.16	10.0	5353.16
44	38.5521761409	-104.65944171	5356.86	10.0	5366.86
45	38.5521257985	-104.659935236	5364.87	10.0	5374.87
46	38.5519076479	-104.661909342	5389.95	10.0	5399.95
47	38.5516559349	-104.664012194	5407.25	10.0	5417.25
48	38.5516559349	-104.664763212	5411.33	10.0	5421.33
49	38.5516223731	-104.665664434	5416.83	10.0	5426.83
50	38.55138744	-104.674762487	5464.78	10.0	5474.78
51	38.5513203161	-104.677112103	5466.05	10.0	5476.05

52	38.5518237437	-104.679987431	5460.94	10.0	5470.94
53	38.5516223731	-104.684407711	5465.87	10.0	5475.87
54	38.5514210019	-104.68865633	5472.52	10.0	5482.52
55	38.5525956591	-104.688870907	5477.23	10.0	5487.23
56	38.5536696146	-104.689471722	5481.75	10.0	5491.75
57	38.5548106748	-104.690673351	5496.21	10.0	5506.21
58	38.555649678	-104.69234705	5502.95	10.0	5512.95
59	38.5570927407	-104.695136547	5497.63	10.0	5507.63
60	38.5576296869	-104.695994854	5502.75	10.0	5512.75
61	38.5587035672	-104.696724415	5506.94	10.0	5516.94
62	38.5595089669	-104.697024822	5520.62	10.0	5530.62
63	38.5609855096	-104.69741106	5521.83	10.0	5531.83
64	38.5622271243	-104.697711468	5525.89	10.0	5535.89

Observation Points

Latitude (deg)	Longitude (deg)	Ground Elevation (ft)	Eye-level height above ground (ft)
----------------	-----------------	-----------------------	------------------------------------

7 38.5522264832

-104.6474576

5280.31

4.0

Glare Occurrence Plot

All times are in standard time. For Daylight Savings Time add one hour.

1-minute time interval.
All times are in standard time.
For Daylight Savings Time add one hour.

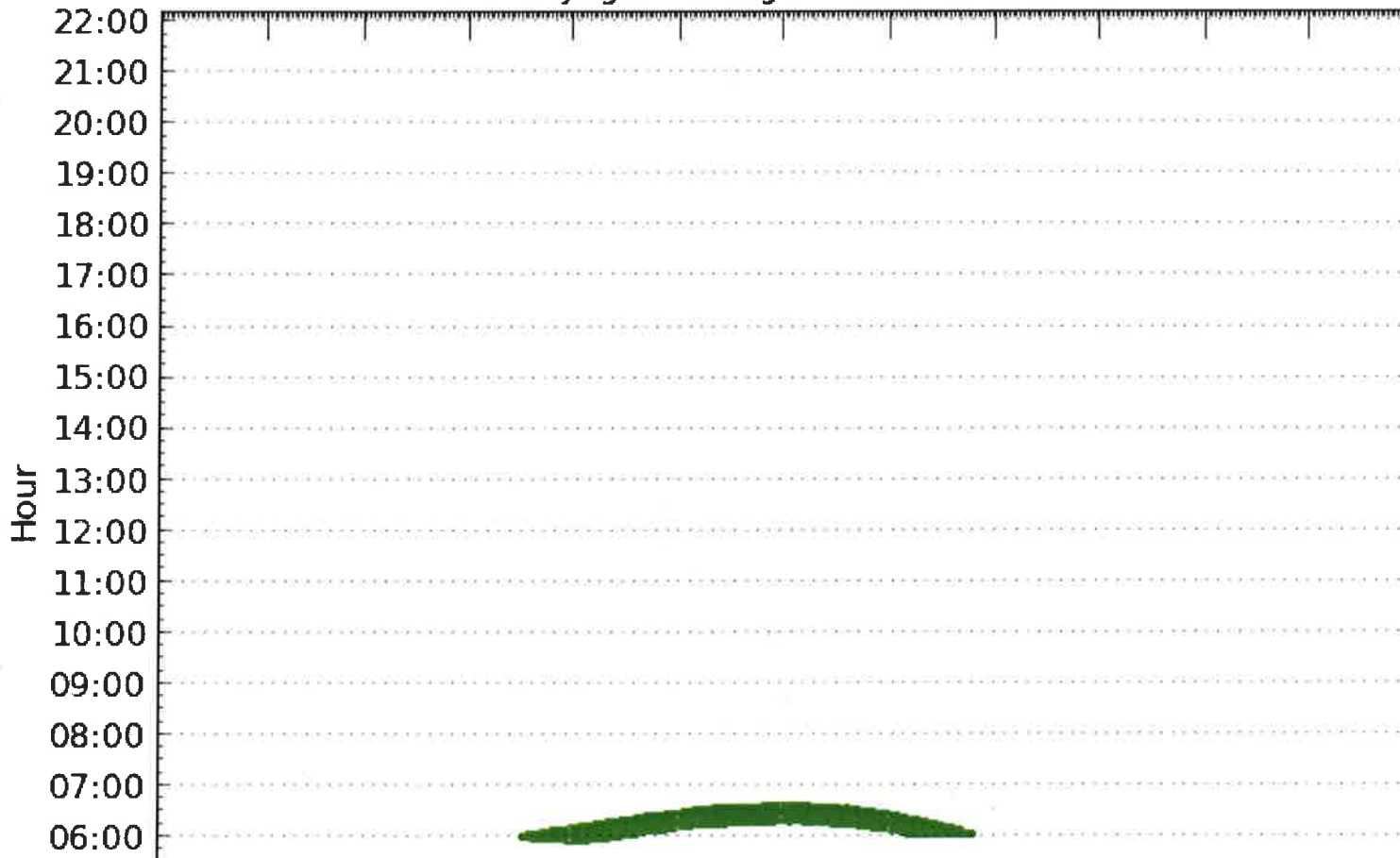

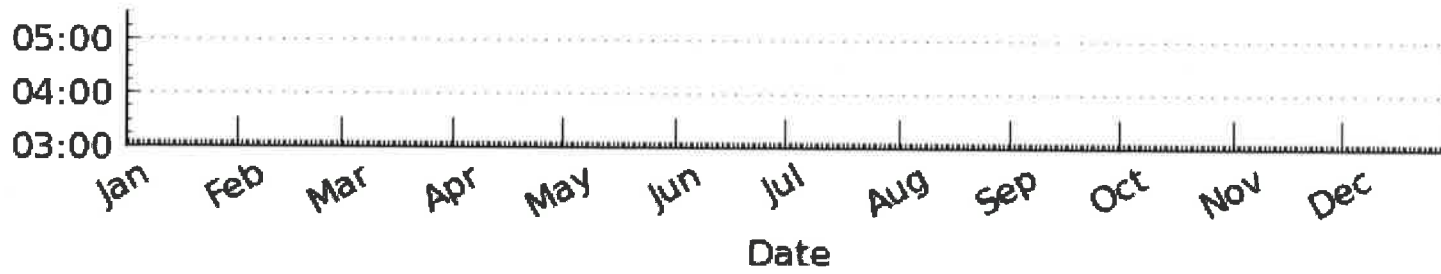

©1997-2014 Sandia Corporation

Solar Glare Hazard Analysis Report

Generated Aug. 25, 2015, 8:44 a.m.

Glare found



Inputs

Analysis name	Midway 3
PV array axis tracking	single
Tilt of tracking axis (deg)	35.0
Orientation of tracking axis (deg)	180.0
Offset angle of module (deg)	4.0
Limit rotation angle?	False

Rated power (kW)	22.0
Vary reflectivity	True
PV surface material	Smooth glass without ARC
Timezone offset	-7.0
Subtended angle of sun (mrad)	9.3
Peak DNI (W/m ²)	1000.0
Ocular transmission coefficient	0.5
Pupil diameter (m)	0.002
Eye focal length (m)	0.017
Time interval (min)	1
Correlate slope error with material	True
Slope error (mrad)	6.55

PV array vertices

id	Latitude (deg)	Longitude (deg)	Ground Elevation (ft)	Height of panels above ground (ft)	Total elevation (ft)
1	38.5664216099	-104.697765112	5528.08	10.0	5538.08

2	38.5673275866	-104.697421789	5528.31	10.0	5538.31
3	38.5702803204	-104.695876837	5516.47	10.0	5526.47
4	38.5710017085	-104.695533514	5511.01	10.0	5521.01
5	38.5712701301	-104.695276022	5508.33	10.0	5518.33
6	38.5723270305	-104.693859816	5483.8	10.0	5493.8
7	38.5725283431	-104.693065882	5474.81	10.0	5484.81
8	38.5726961032	-104.69197154	5459.96	10.0	5469.96
9	38.5625626922	-104.692003727	5507.96	10.0	5517.96
10	38.5624788003	-104.695608616	5522.64	10.0	5532.64
11	38.5589720348	-104.695436954	5509.51	10.0	5519.51
12	38.5582547208	-104.694396257	5507.53	10.0	5517.53
13	38.5582421362	-104.689278603	5491.77	10.0	5501.77
14	38.5558342574	-104.689342976	5505.13	10.0	5515.13
15	38.5557167979	-104.68616724	5477.86	10.0	5487.86
16	38.5667403808	-104.686199427	5504.55	10.0	5514.55
17	38.5669081544	-104.686113596	5503.12	10.0	5513.12
18	38.5730819499	-104.681671858	5457.9	10.0	5467.9

19	38.5673946955	-104.681446552	5484.4	10.0	5494.4
20	38.5632338232	-104.681704044	5483.24	10.0	5493.24
21	38.5588545804	-104.681049585	5492.0	10.0	5502.0
22	38.5588881388	-104.677487612	5480.2	10.0	5490.2
23	38.5602975787	-104.677401781	5466.53	10.0	5476.53
24	38.5611029606	-104.673700333	5445.82	10.0	5455.82
25	38.5613084993	-104.67279911	5447.03	10.0	5457.03
26	38.561839122	-104.673024416	5440.99	10.0	5450.99
27	38.5619167226	-104.67206955	5446.98	10.0	5456.98
28	38.5624032976	-104.672015905	5443.84	10.0	5453.84
29	38.5623445732	-104.670170546	5417.89	10.0	5427.89
30	38.5633680486	-104.670213461	5401.52	10.0	5411.52
31	38.5633680486	-104.668067694	5383.15	10.0	5393.15
32	38.5633680486	-104.665750265	5380.06	10.0	5390.06
33	38.5633512704	-104.663475752	5354.55	10.0	5364.55
34	38.5618412193	-104.66349721	5370.4	10.0	5380.4

35	38.5612204113	-104.663432837	5382.76	10.0	5392.76
36	38.5604485885	-104.663089514	5384.93	10.0	5394.93
37	38.5595760832	-104.662617445	5388.12	10.0	5398.12
38	38.5587203465	-104.661544561	5386.49	10.0	5396.49
39	38.5583344227	-104.660707712	5383.17	10.0	5393.17
40	38.5579652762	-104.659634829	5378.57	10.0	5388.57
41	38.5577471434	-104.658733606	5375.28	10.0	5385.28
42	38.5575793484	-104.658068419	5372.44	10.0	5382.44
43	38.5521593601	-104.657140374	5343.16	10.0	5353.16
44	38.5521761409	-104.65944171	5356.86	10.0	5366.86
45	38.5521257985	-104.659935236	5364.87	10.0	5374.87
46	38.5519076479	-104.661909342	5389.95	10.0	5399.95
47	38.5516559349	-104.664012194	5407.25	10.0	5417.25
48	38.5516559349	-104.664763212	5411.33	10.0	5421.33
49	38.5516223731	-104.665664434	5416.83	10.0	5426.83
50	38.55138744	-104.674762487	5464.78	10.0	5474.78
51	38.5513203161	-104.677112103	5466.05	10.0	5476.05

52	38.5518237437	-104.679987431	5460.94	10.0	5470.94
53	38.5516223731	-104.684407711	5465.87	10.0	5475.87
54	38.5514210019	-104.68865633	5472.52	10.0	5482.52
55	38.5525956591	-104.688870907	5477.23	10.0	5487.23
56	38.5536696146	-104.689471722	5481.75	10.0	5491.75
57	38.5548106748	-104.690673351	5496.21	10.0	5506.21
58	38.555649678	-104.69234705	5502.95	10.0	5512.95
59	38.5570927407	-104.695136547	5497.63	10.0	5507.63
60	38.5576296869	-104.695994854	5502.75	10.0	5512.75
61	38.5587035672	-104.696724415	5506.94	10.0	5516.94
62	38.5595089669	-104.697024822	5520.62	10.0	5530.62
63	38.5609855096	-104.69741106	5521.83	10.0	5531.83
64	38.5622271243	-104.697711468	5525.89	10.0	5535.89

Observation Points

Latitude (deg)	Longitude (deg)	Ground Elevation (ft)	Eye-level height above ground (ft)
----------------	-----------------	-----------------------	------------------------------------

Glare Occurrence Plot

All times are in standard time. For Daylight Savings Time add one hour.

1-minute time interval.
All times are in standard time.
For Daylight Savings Time add one hour.

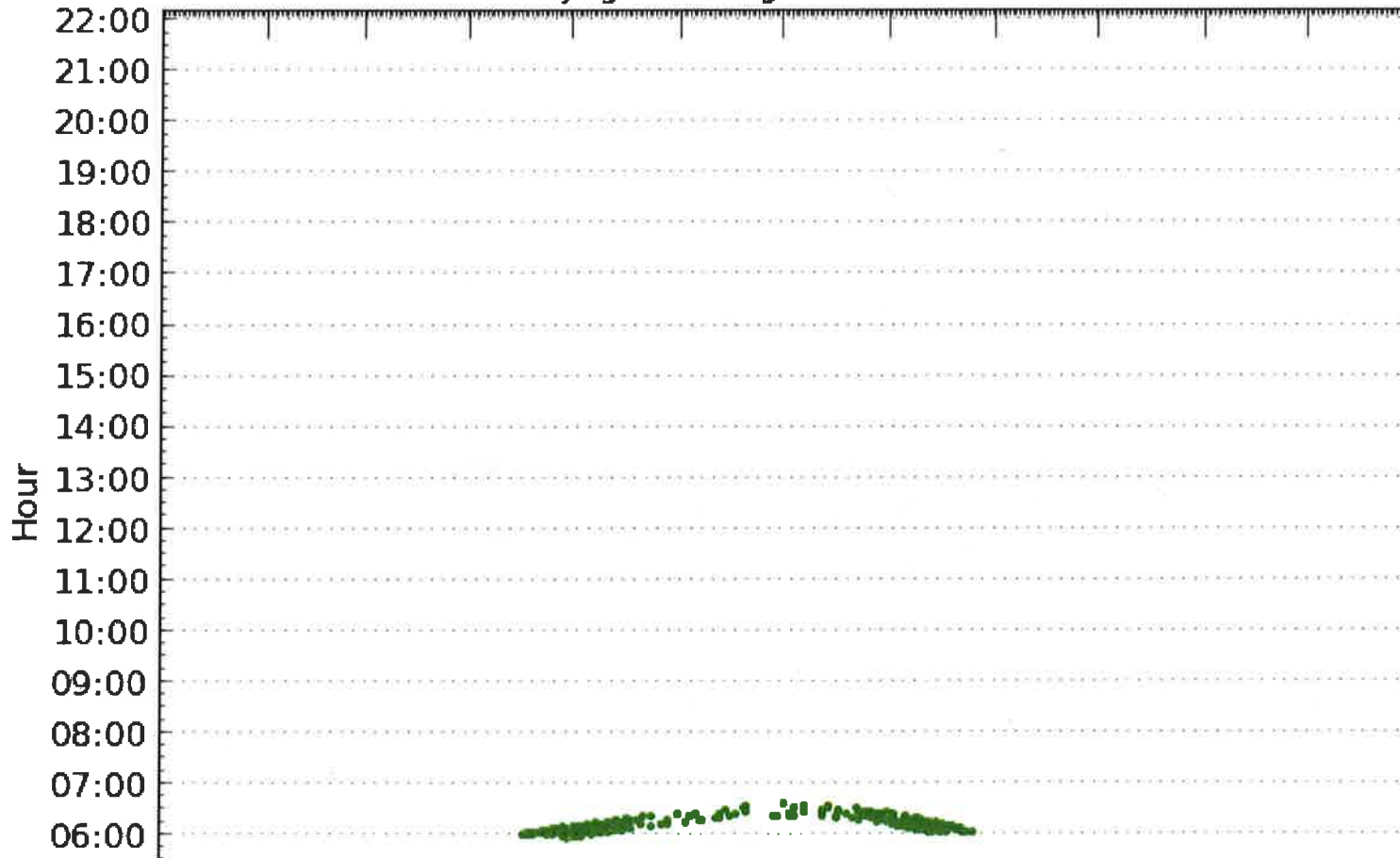

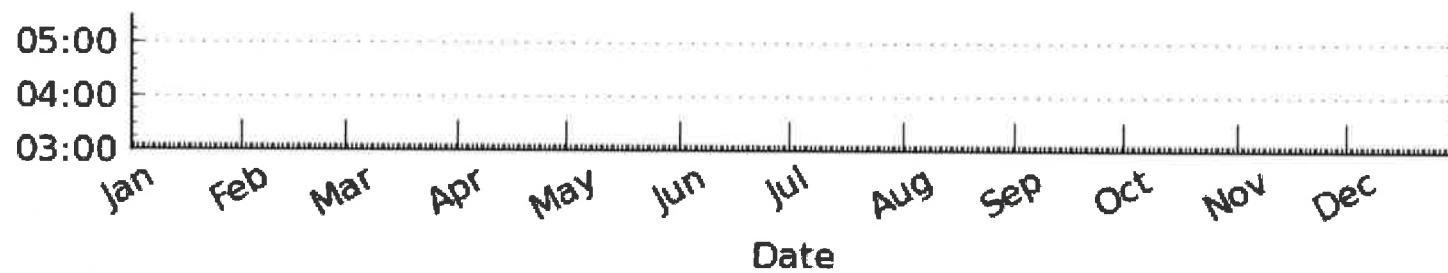

- Low potential for temporary after-image
- Potential for temporary after-image
- Potential for permanent eye damage

©1997-2014 Sandia Corporation